

Vision Sensor

FZ5 Series

Vision System

Macro Customize Functions Programming Manual

FZ5-6□□

FZ5-6□□-□□

FZ5-8□□

FZ5-8□□-□□

FZ5-11□□

FZ5-11□□-□□

FZ5-12□□

FZ5-12□□-□□

FZ5-L35□

FZ5-L35□-□□

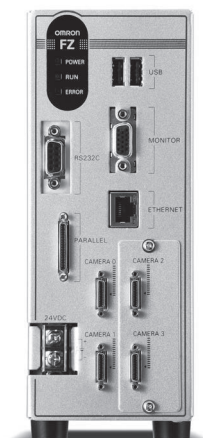

Introduction

Thank you for purchasing the FH/FZ5.

This manual provides information regarding functions, performance and operating methods that are required for using the FH/FZ5.

When using the FH/FZ5, be sure to observe the following:

- The FH/FZ5 must be operated by personnel knowledgeable in electrical engineering.
- To ensure correct use, please read this manual thoroughly to deepen your understanding of the product.
- Please keep this manual in a safe place so that it can be referred to whenever necessary.

NOTE

- All rights reserved. No part of this publication may be reproduced, stored in a retrieval system, or transmitted, in any form, or by any means, mechanical, electronic, photocopying, recording, or otherwise, without the prior written permission of OMRON.
- No patent liability is assumed with respect to the use of the information contained herein. Moreover, because OMRON is constantly striving to improve its high-quality products, the information contained in this manual is subject to change without notice. Every precaution has been taken in the preparation of this manual. Nevertheless, OMRON assumes no responsibility for errors or omissions. Neither is any liability assumed for damages resulting from the use of the information contained in this publication.

Trademarks

- Sysmac and SYSMAC are trademarks or registered trademarks of OMRON Corporation in Japan and other countries for OMRON factory automation products.
- This software is based in part on the work of the Independent JPEG Group.
- Microsoft, Windows, Windows Vista, Excel, and Visual Basic are either registered trademarks or trademarks of Microsoft Corporation in the United States and other countries.
- Intel, Core and Pentium are trademarks of Intel Corporation in the U.S. and/or other countries.
- EtherCAT® is registered trademark and patented technology, licensed by Beckhoff Automation GmbH, Germany.
- ODVA, CIP, CompoNet, DeviceNet, and EtherNet/IP are trademarks of ODVA.
- The SD and SDHC logos are trademarks of SD-3C, LLC. 
- QR Code is a registered trademark of DENSO WAVE INCORPORATED.
- MELSEC is a registered trademarks of Mitsubishi Electric Corporation.

Other company names and product names in this document are the trademarks or registered trademarks of their respective companies.

Copyrights

Microsoft product screen shots reprinted with permission from Microsoft Corporation.

Structure of FH/FZ5 Manuals

The following table gives the manual configuration of the FH/FZ5.

Name of Manual	Cat. No.	Model	Purpose	Contents
Vision System FH Instruction Sheet	9607479-9	FH-1□□□ FH-1□□□-□□ FH-3□□□ FH-3□□□-□□	To confirm the safety and usage precautions of the Vision System FH series Sensor Controller.	Describes the definitions of basic terms, meaning of signal words, and precautions for correct use of FH series in the manual.
Vision System FH-L Instruction Sheet	9606631-1	FH-L□□□□ FH-L□□□□-□□	To confirm the safety and usage precautions of the Vision System FH-Lite series Sensor Controller.	Describes the definitions of basic terms, meaning of signal words, and precautions for correct use of FH-L series in the manual.
Vision System FZ5 Instruction Sheet	9524422-4	FZ5-6□□ FZ5-6□□□-□□ FZ5-11□□ FZ5-11□□□-□□	To confirm the setup procedures, safety and usage precautions of the Vision System FZ5-600, FZ5-1100 series Sensor Controller, including I/O setup and wiring.	Describes the definitions of basic terms, meaning of signal words, and precautions for correct use of FZ5-600, FZ5-1100 series in the manual.
Vision System FZ5 Instruction Sheet	9308317-7	FZ5-8□□ FZ5-8□□□-□□ FZ5-12□□ FZ5-12□□□-□□	To confirm the setup procedures, safety and usage precautions of the Vision System FZ5-800, FZ5-1200 series Sensor Controller, including I/O setup and wiring.	Describes the definitions of basic terms, meaning of signal words, and precautions for correct use of FZ5-800, FZ5-1200 series in the manual.
Vision System FZ5-L Instruction Sheet	9910002-2	FZ5-L35□ FZ5-L35□□-□□	To confirm the setup procedures, safety and usage precautions of the Vision System FZ5-L Series Sensor Controller, including I/O setup and wiring.	Describes the definitions of basic terms, meaning of signal words, and precautions for correct use of FZ5-L series in the manual.
Vision System FH/FZ5 Series User's Manual	Z365		When User want to know how to setup the Sensor Controller of the Vision System FH/FZ5 series.	Describes the soft functions, setup, and operations to use Sensor Controller of the Vision System FH/FZ5 series.
Vision System FH/FZ5 series Hardware Setup Manual	Z366	FH-1□□□□ FH-1□□□□-□□ FH-3□□□□ FH-3□□□□-□□ FH-L□□□□ FH-L□□□□-□□	When User want to know about the Hard-ware specifications or to setup the Sensor Controller of the Vision System FH/FZ5 series.	Describes FH/FZ5 series specifications, dimensions, part names, I/O information, installation information, and wiring information.
Vision System FH/FZ5 series Macro Customize Functions Programming Manual	Z367	FZ5-L35□ FZ5-L35□□-□□ FZ5-6□□	When User operate or programming using Macro Customize functions.	Describes the functions, settings, and operations for using Macro Customize function of the FH/FH5-series.
Vision System FH/FZ5 series Processing Item Function Reference Manual	Z341	FZ5-6□□□-□□ FZ5-8□□ FZ5-8□□□-□□ FZ5-11□□	When User confirm the details of each processing items at the create the measurement flow or operate it.	Describes the software functions, settings, and operations for using FH/FH5-series.
Vision System FH/FZ5 Series User's Manual for Communications Settings	Z342	FZ5-11□□□-□□ FZ5-12□□ FZ5-12□□□-□□	When User confirm the setting of communication functions.	Describes the functions, settings, and communications methods for communicating between FH/FH5 series. The following communication protocol are described. Parallel, PLC Link, EtherNet/IP, EtherCAT, and Non-procedure

Name of Manual	Cat. No.	Model	Purpose	Contents
Vision System FH Series Operation Manual for Sysmac Studio	Z343	FH-1□□□ FH-1□□□-□□ FH-3□□□ FH-3□□□-□□	When User connect to NJ series via EtherCAT communication.	Describes the operating procedures for setting up and operating FH series Vision Sensors from the Sysmac Studio FH Tools.

Conventions Used in This Manual

Symbols

The symbols used in this manual have the following meanings.

IMPORTANT

Indicates relevant operational precautions that must be followed.

Note

Indicates operation-related suggestions from OMRON.

Use of Quotation Marks and Brackets

In this manual, menus and other items are indicated as follows.

[] Menu Indicates the menu names or processing items shown in the menu bar.

“ ” Item name Indicates the item names displayed on the screen.

Definitions of Basic Terms

For details on Definitions of Basic Terms, refer to *Definitions of Basic Terms* in the *Vision System FH/FZ5 Series User's Manual* (Cat. No. Z365).

Contents

Structure of FH/FZ5 Manuals	1
Conventions Used in This Manual	2
Definitions of Basic Terms	2
Terms and Conditions Agreement	5
Safety Precautions	7
Precautions for Safe Use	7
Precautions for Correct Use	7
Regulations and Standards	7
1. Overview of Macro Customize Functions	9
Macro Customize Functions	10
List of Macro Customize Functions	10
Structure of This Manual	12
2. Using Macro Customize Functions	13
Instructions on Using Macro Customize Functions	14
Components of the Macro Customize Functions	14
Procedures for Using the Macro Customize Functions	15
3. Screen Component and Setting Configuration	19
Components of the Screens and How to Configure Settings	20
Components of the Program Editing Screen	20
Description of the System Status Console Window	24
Description of the Setting Screen for the "Unit Calculation Macro" Processing Item and How to Configure Settings	25
Description of the Setting Screen of the Scene Control Macro Tool and How to Configure Settings	29
Components of the Setting Screen of the Communication Command Macro Tool and How to Configure Settings	31
Description of the Setting Screen of the "Unit Macro" Processing Item and How to Configure Settings	39
Saving and Loading Programs	43
4. Basics of Programming	45
Basic Idea of Programming	46
Basic Syntax	46
Constant	50
Variable	51
Macro Variable Check Function	55
Operator	56
Expression	58
5. Macro Programming	61
How to Write Macro Programs	62
Data Types Related to Processing Units	62
Data Types Related to the System	67
Scope of Data and Save Area	70
State Transitions and Execution Timing	72
Exclusive Control in a Process	79

6. Debug Function	81
How to Use the Debug Function	82
Debug Preparations	82
Debug Procedure	85
Checking Why an Error Occurred	86
Starting Debug	87
Identifying the Cause of an Error	88
Removing the Error	91
Exiting Debug	91
7. Troubleshooting	93
Troubleshooting	94
Troubleshooting for Programming	94
Troubleshooting When Checking Operation	96
Troubleshooting during debugging	99
Troubleshooting during regular operation	100
8. Macro Functions	103
Macro Function List	104
Alphabetical Order	104
Function-based Index	116
Macro Command Reference	125
9. Macro Reference	553
Macro Reference List	554
Error List	554
List of Reserved Words	556
System Data List	561
List of I/O Modules	581
Figure Data List	613
List of Figure Numbers	615
Model Number List	618
Image Number List	620
List of Sub-Image Numbers	622
Manual Revision History	627

Terms and Conditions Agreement

Warranty, Limitations of Liability

● Warranties

Exclusive Warranty

Omron's exclusive warranty is that the Products will be free from defects in materials and workmanship for a period of twelve months from the date of sale by Omron (or such other period expressed in writing by Omron). Omron disclaims all other warranties, express or implied.

Limitations

OMRON MAKES NO WARRANTY OR REPRESENTATION, EXPRESS OR IMPLIED, ABOUT NON-INFRINGEMENT, MERCHANTABILITY OR FITNESS FOR A PARTICULAR PURPOSE OF THE PRODUCTS. BUYER ACKNOWLEDGES THAT IT ALONE HAS DETERMINED THAT THE PRODUCTS WILL SUITABLY MEET THE REQUIREMENTS OF THEIR INTENDED USE.

Omron further disclaims all warranties and responsibility of any type for claims or expenses based on infringement by the Products or otherwise of any intellectual property right.

Buyer Remedy

Omron's sole obligation hereunder shall be, at Omron's election, to (i) replace (in the form originally shipped with Buyer responsible for labor charges for removal or replacement thereof) the non-complying Product, (ii) repair the non-complying Product, or (iii) repay or credit Buyer an amount equal to the purchase price of the non-complying Product; provided that in no event shall Omron be responsible for warranty, repair, indemnity or any other claims or expenses regarding the Products unless Omron's analysis confirms that the Products were properly handled, stored, installed and maintained and not subject to contamination, abuse, misuse or inappropriate modification. Return of any Products by Buyer must be approved in writing by Omron before shipment. Omron Companies shall not be liable for the suitability or unsuitability or the results from the use of Products in combination with any electrical or electronic components, circuits, system assemblies or any other materials or substances or environments. Any advice, recommendations or information given orally or in writing, are not to be construed as an amendment or addition to the above warranty.

See <http://www.omron.com/global/> or contact your Omron representative for published information.

● Limitation on Liability; Etc

OMRON COMPANIES SHALL NOT BE LIABLE FOR SPECIAL, INDIRECT, INCIDENTAL, OR CONSEQUENTIAL DAMAGES, LOSS OF PROFITS OR PRODUCTION OR COMMERCIAL LOSS IN ANY WAY CONNECTED WITH THE PRODUCTS, WHETHER SUCH CLAIM IS BASED IN CONTRACT, WARRANTY, NEGLIGENCE OR STRICT LIABILITY.

Further, in no event shall liability of Omron Companies exceed the individual price of the Product on which liability is asserted.

Application Considerations

● Suitability of Use

Omron Companies shall not be responsible for conformity with any standards, codes or regulations which apply to the combination of the Product in the Buyer's application or use of the Product. At Buyer's request, Omron will provide applicable third party certification documents identifying ratings and limitations of use which apply to the Product. This information by itself is not sufficient for a complete determination of the suitability of the Product in combination with the end product, machine, system, or other application or use. Buyer shall be solely responsible for determining appropriateness of the particular Product with respect to Buyer's application, product or system. Buyer shall take application responsibility in all cases.

NEVER USE THE PRODUCT FOR AN APPLICATION INVOLVING SERIOUS RISK TO LIFE OR PROPERTY WITHOUT ENSURING THAT THE SYSTEM AS A WHOLE HAS BEEN DESIGNED TO ADDRESS THE RISKS, AND THAT THE OMRON PRODUCT(S) IS PROPERLY RATED AND INSTALLED FOR THE INTENDED USE WITHIN THE OVERALL EQUIPMENT OR SYSTEM.

● Programmable Products

Omron Companies shall not be responsible for the user's programming of a programmable Product, or any consequence thereof.

Disclaimers

● Performance Data

Data presented in Omron Company websites, catalogs and other materials is provided as a guide for the user in determining suitability and does not constitute a warranty. It may represent the result of Omron's test conditions, and the user must correlate it to actual application requirements. Actual performance is subject to the Omron's Warranty and Limitations of Liability.

● Change in Specifications

Product specifications and accessories may be changed at any time based on improvements and other reasons. It is our practice to change part numbers when published ratings or features are changed, or when significant construction changes are made. However, some specifications of the Product may be changed without any notice. When in doubt, special part numbers may be assigned to fix or establish key specifications for your application. Please consult with your Omron's representative at any time to confirm actual specifications of purchased Product.

● Errors and Omissions

Information presented by Omron Companies has been checked and is believed to be accurate; however, no responsibility is assumed for clerical, typographical or proofreading errors or omissions.

Safety Precautions

For details on Safety Precautions, refer to *Safety Precautions* in the *Vision System FH/FZ5 Series User's Manual* (Cat. No. Z365).

Precautions for Safe Use

For details on Precautions for Safe Use, refer to *Precautions for Safe Use* in the *Vision System FH/FZ5 Series User's Manual* (Cat. No. Z365).

Precautions for Correct Use

For details on Precautions for Correct Use, refer to *Precautions for Correct Use* in the *Vision System FH/FZ5 Series User's Manual* (Cat. No. Z365).

Regulations and Standards

For details on Regulations and Standards, refer to *Regulations and Standards* in the *Vision System FH/FZ5 Series User's Manual* (Cat. No. Z365).

MEMO

Overview of Macro Customize Functions

Macro Customize Functions.....	10
List of Macro Customize Functions.....	10
Structure of This Manual	12

Macro Customize Functions

In the FH/FZ5 series, the macro customize functions can be used to realize finely adjusted and expandable image processing.

The macro customize functions enable you to perform various types of calculations that are more advanced than normal "Calculation" processing items, as well as functions such as measurement flow/scene control, creation of communication commands, various types of display control, and result output control.

On the FH/FZ5 series, the following types of macro functions can be used.

The four types below can be used.

- "Unit Calculation Macro" processing item
- "Scene Control Macro" tool
- "Communication Command Macro" tool
- "Unit Macro" processing item

List of Macro Customize Functions

A table of the macro customize functions and their approximate level of difficulty is shown below.

The level of difficulty varies by function. Check the approximate level of difficulty in the table when considering the expansion you want to create.

Approximate level of difficulty	Function	Description	Target function			
			Measurement processing		Communication commands	Scene control
			Calculation	Other than calculation ^(*1)		
High  Low	(1) "Unit Macro" processing item	Use this function to supplement and expand measurement processing performed by processing units. In addition to measurement processing, you can create your own custom processing such as result display processes and measurement initialization processes for scene control.	○	○	---	---
	(2) "Communication Command Macro" tool	Use this function to supplement and expand communication commands. You can create custom communication commands that implement functions that do not exist in the standard communication commands, and combine multiple communication commands into a signal command.	---	---	○	---
	(3) "Scene Control Macro" tool	Use this function to supplement and expand measurement flow and Scene Control. For example, you can add and set processing units to the measurement flow.	---	---	---	○
	(4) "Unit Calculation Macro" processing item	Use this function to supplement and expand calculation processes during measurement. A "Calculation" processing item allows you to implement complex operations with difficult settings, and calculations that include a logical expression or repeated process.	○	---	---	---

*1: Result display (graphic display, detailed text display, etc.), result output, and creation of initial processing

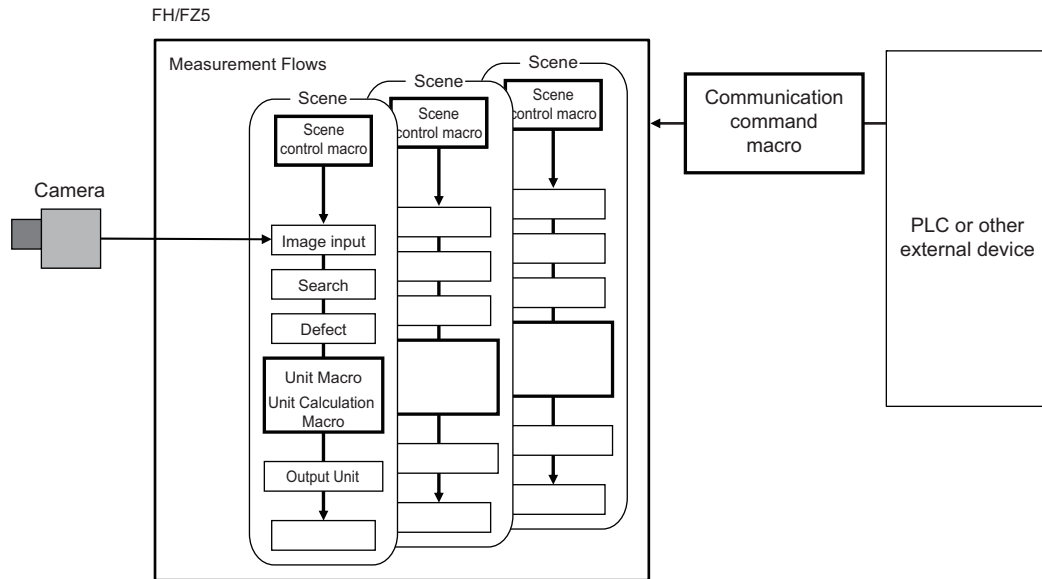

In the following cases, a macro customize function is used.

	In this case	Macro customize function that is used
Calculation	Use to perform a calculation process that is difficult or cannot be expressed using a "Calculation" processing item, such as those below. <ul style="list-style-type: none"> • Use to execute a calculation process that extends over multiple lines or contains a logical expression, conditional branch, loop process, or data setting process • Use to execute a customized judgement process for calculation results 	"Unit Calculation Macro" processing item
Calculation, Display result, Output result	Use to customize or include the following processes that that are difficult or cannot be expressed with a "Calculation" processing item or a "Unit Calculation Macro" processing item. <ul style="list-style-type: none"> • Display result (graphic display, detailed text display, etc.) • Output result • Measurement initialization processing (scene switching, etc.) 	"Unit Macro" processing item
Scene Control	Use to control the Scene such as the followings. <ul style="list-style-type: none"> • Changing the settings of multiple processing units at once • Managing the common data of multiple processing units • Adding/deleting a processing unit 	"Scene Control Macro" tool
Communication commands	Use to create expansions that are difficult or cannot be expressed with the standard communication commands, such as those below. <ul style="list-style-type: none"> • Not to exist in the standard communication commands. • To combine multiple communication command functions into a single communication command 	"Communication Command Macro" tool

Structure of This Manual

The relation between the contents of this manual and the macro customize functions is shown below. Refer to function items that you need to use.

Item name	Macro customize function			
	Unit Calculation Macro	Scene Control Macro	Communication Command Macro	Unit Macro
What are the Macro Customize Functions? Reference: ▶ Basics of Programming (p.45)	Required	Required	Required	Required
How to use Macro Customize Functions Reference: ▶ Using Macro Customize Functions (p.13)	Required	Required	Required	Required
Basic Method for Writing Programs Reference: ▶ Basics of Programming (p.45)	Required	Required	Required	Required
How to Write Advanced Programs	---	---	---	---
Data Types Related to Processing Units Reference: ▶ Data Types Related to Processing Units (p.62)	As needed	As needed	As needed	As needed
Data Types Related to the System Reference: ▶ Data Types Related to the System (p.67)	As needed	As needed	As needed	As needed
Scope of Data and Save Area Reference: ▶ Scope of Data and Save Area (p.70)	As needed	As needed	As needed	As needed
Status Transitions and Execution Timing Reference: ▶ State Transitions and Execution Timing (p.72)	Not required	As needed	Not required	As needed
Exclusive Control in a Process Reference: ▶ Exclusive Control in a Process (p.79)	As needed	As needed	As needed	As needed
Preparations for use of macro customize functions	---	---	---	---
Preparations for use of the "Unit Calculation Macro" processing item Reference: ▶ Procedure for Using the unit calculation macro processing item (p.16)	Required	Not required	Not required	Not required
Preparations for use of the scene control macro Reference: ▶ Procedure for Using the Scene Control Macro Tool (p.17)	Not required	Required	Not required	Not required
Preparations for use of the communication command macro tool Reference: ▶ Procedure for Using the Communication Command Macro Tool (p.17)	Not required	Not required	Required	Not required
Preparations for use of the "Unit Macro" processing item Reference: ▶ Procedure for Using the unit macro processing item (p.18)	Not required	Not required	Not required	Required
How to Use the Debug Function Reference: ▶ How to Use the Debug Function (p.82)	Required	Required	Required	Required
Troubleshooting Reference: ▶ Troubleshooting (p.93)	As needed	As needed	As needed	As needed

Using Macro Customize Functions

Instructions on Using Macro Customize Functions.....	14
Components of the Macro Customize Functions.....	14
Procedures for Using the Macro Customize Functions.....	15

Instructions on Using Macro Customize Functions

Necessity of referring to this manual	Unit Macro	Communication Command Macro	Scene Control Macro	Unit Calculation Macro
		Required		

You can use the macro customize functions to program processes that you want to add or expand. On a sensor controller, you can execute the macro customize functions and debug the programs of the macro customize functions.

Components of the Macro Customize Functions

The macro customize functions consist of program editing screens that enable the creation and editing of programs in the processing items, tool setting screens, and setting screens of each function, and a system status console window that allow errors to be checked when a program operates abnormally.

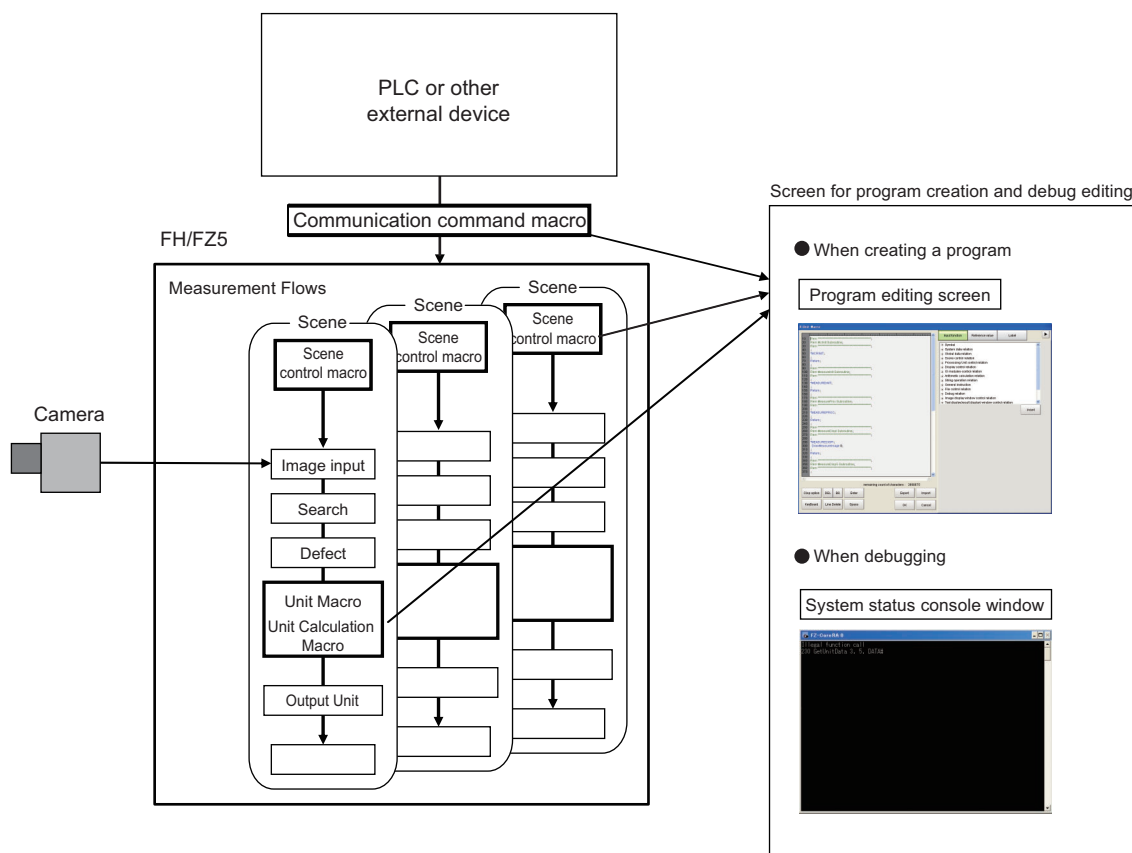

Function	Description
Program editing screen	Setting screen of each function in the macro customize functions. The contents of the program editing screen vary by function. Use the program editing screen to create programs. You can create and edit programs, and use input auxiliary functions. Reference: ▶ Components of the Program Editing Screen (p.20)
System status console window	Console window that shows the system status as text. When a program created with a macro customize function operates abnormally, a description of the error appears in text in the system status console window. Use this to debug the program. Reference: ▶ Use the system status console window to debug macro customize programs and check error descriptions. (p.24)

IMPORTANT

The setting screens of the macro customize functions cannot be displayed by remote operation. To change settings, directly open the setting screen of the function on the sensor controller.

Procedures for Using the Macro Customize Functions

The procedures for using macro customize functions are two types, one is a common procedure used for all functions and second is the specific procedures for each function.

The flow of the common procedure for using the macro customize functions is shown below.

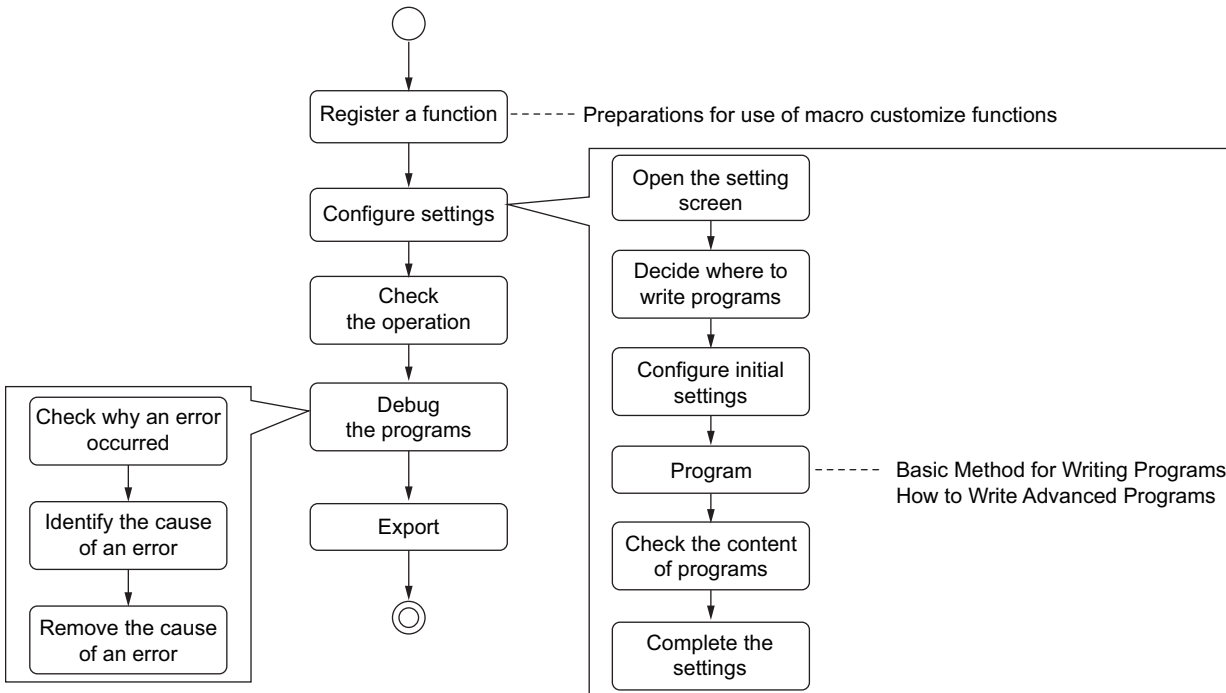

Item name	Step	Description
Function registration and preparation	Register a function and display the setting screen	Register processing items that enable use of macro customize functions in the measurement flow, and open tool screens. The specific procedure depends on the each functions.
---	↓	---
Function settings	Default function settings	Prepare initial settings and variables. The specific procedure depends on the each functions.
	↓	---
	Creation of processing content	Write the program.
	↓	---
Program debug	Check operation	Check if your settings operate as expected.
	↓	---
	Debug	Debug the program. Debug helps you identify the cause of the unexpected operation and correct the program to run as expected.
---	↓	---
Save	Save settings	Save your changes.

Procedure for Using the unit calculation macro processing item

The usage flow for the unit calculation macro processing item and the basic usage procedures are described below.

Item name	Step	Description
---	Registration of a unit calculation macro processing unit	Add a macro calculation processing unit to the measurement flow.
---	↓	---
Settings of the unit calculation macro processing unit (Reference: ▶ Description of the Setting Screen for the "Unit Calculation Macro" Processing Item and How to Configure Settings (p.25))	Selection of operators	Select the checkboxes of operators to be used in the unit calculation macro.
	↓	---
	Reference Variable Settings	Set reference values if reference values will be used. Set reference values in order to use data other than that of the macro calculation processing unit, such as external reference data of other processing units and system data.
	↓	---
	Program input	Write the program.
	↓	---
	Setting of judgement conditions	Set the conditions used to judge calculation results.
	↓	---
Program debug (Reference: ▶ How to Use the Debug Function (p.82))	Check operation	Check if your settings operate as expected.
	↓	---
	Debug	Debug the program. Debug helps you identify the cause of the unexpected operation and correct the program to make the unit calculation macro processing unit operate as expected.
---	↓	---
---	Saving settings	Save your changes.

Procedure for Using the Scene Control Macro Tool

The usage flow for the scene control macro tool and the basic usage procedures are described below.

Item name	Step	Description
---	Starting the Scene Control Macro Tool	Start the scene control macro tool from the external tools.
---	↓	---
Scene control macro tool settings (Reference: ▶ Description of the Setting Screen of the Scene Control Macro Tool and How to Configure Settings (p.29))	Reference Variable Settings	Set reference values if reference values will be used. Set reference variables in order to use data such as external reference data of processing units and system data.
	↓	---
	Unit label settings	Set unit labels if unit labels will be used. Make preparations to use unit labels, rather than processing unit numbers, to reference processing units in the measurement flow.
	↓	---
	Program input	Write in the program.
---	↓	---
Program debug (Reference: ▶ How to Use the Debug Function (p.82))	Check operation	Check if your settings operate as expected.
	↓	---
	Debug	Debug the program. Debug helps you identify the cause of the unexpected operation and correct the program to make the scene control macro operate correctly.
---	↓	---
---	Saving settings	Save your changes.

Procedure for Using the Communication Command Macro Tool

The usage flow for the communication command macro tool and the basic usage procedure are described below.

Item name	Step	Description
---	Starting the communication command macro tool	Start the communication command macro tool from the external tools.
---	↓	---
Communication command macro settings (Reference: ▶ Components of the Setting Screen of the Communication Command Macro Tool and How to Configure Settings (p.31))	Selection of the communication command macro to be used	Select the checkbox of the communication command macro to be used.
	↓	---
	Communication command macro name setting	Assign a name to the communication command macro.
	↓	---
	Flow signal output setting	Select whether flow signals such as the BUSY signal are turned ON or left OFF during processing. To turn on, select the checkbox.
	↓	---
	Program input	Write the program.
---	↓	---

Item name	Step	Description
Program debug (Reference: ► How to Use the Debug Function (p.82))	Check operation	Check if your settings operate as expected.
	↓	---
	Debug	Debug the program. Debug helps you identify the cause of the unexpected operation and correct the program to make the communication command macro operate as expected.
---	↓	---
---	Save settings	Save your changes.

Procedure for Using the unit macro processing item

The usage flow for the unit macro processing item and the basic usage procedure are described below.

Item name	Step	Description
---	Registration of unit macro processing unit	Add a unit macro processing unit to the measurement flow.
---	↓	---
Settings of unit macro processing unit (Reference: ► Description of the Setting Screen of the "Unit Macro" Processing Item and How to Configure Settings (p.39))	Reference Variable Settings	Set reference values if reference values will be used. Set reference values to use data other than that of the unit macro processing unit, such as external reference data of other processing units and system data.
	↓	---
	Program input	Write the program.
---	↓	---
Program debug (Reference: ► How to Use the Debug Function (p.82))	Check operation	Check if your settings operate as expected.
	↓	---
	Debug	Debug the program. Debug helps you identify the cause of the unexpected operation and correct the program to make the unit macro processing unit operate as expected.
---	↓	---
---	Save settings	Save your changes.

Screen Component and Setting Configuration

Components of the Screens and How to Configure Settings	20
Components of the Program Editing Screen	20
Description of the System Status Console Window	24
Description of the Setting Screen for the "Unit Calculation Macro" Processing Item and How to Configure Settings.....	25
Description of the Setting Screen of the Scene Control Macro Tool and How to Configure Settings.....	29
Components of the Setting Screen of the Communication Command Macro Tool and How to Configure Settings	31
Description of the Setting Screen of the "Unit Macro" Processing Item and How to Configure Settings.....	39
Saving and Loading Programs	43

Components of the Screens and How to Configure Settings

Necessity of referring to this manual	Unit Macro	Communication Command Macro	Scene Control Macro	Unit Calculation Macro
		Required		

The setting screens of the macro customize function consist of a program editing screen that is shared by all macro customize functions, and individual setting screens for each function. The setting methods vary by setting screen.

Components of the Program Editing Screen

Use the program editing screen to edit a program in the macro customize function. The program editing screen consists of the areas below.

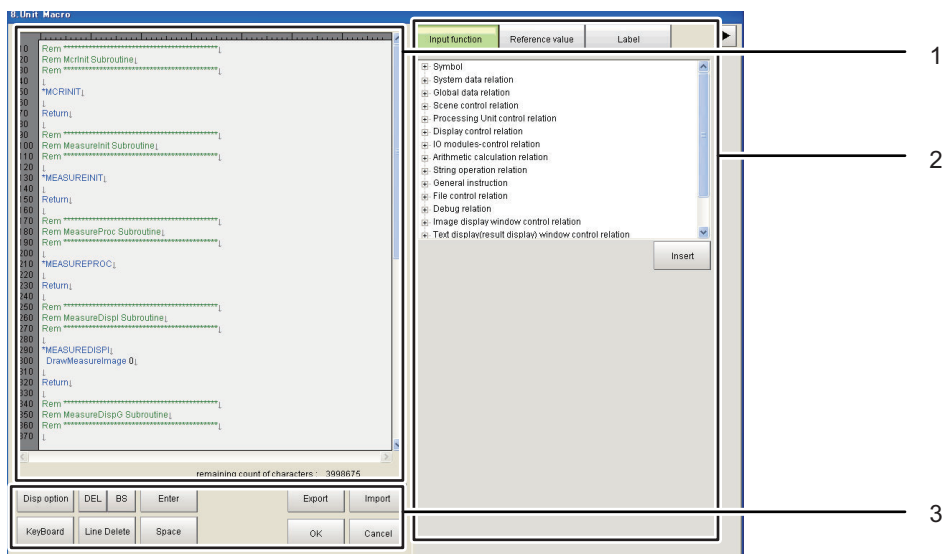

1. Program area

The program appears in this area. You can select whether some of the display items are displayed. Reference: ▶ Display option (p.23)

- Program input area

This area is used to enter programs. Create and edit programs in this area.

When creating and editing programs in the program input area, use the keyboard to write the program in the program input area.

The screen keyboard can be displayed from the operation button area.

Reference: ▶ 3. Operation button area (p.22)

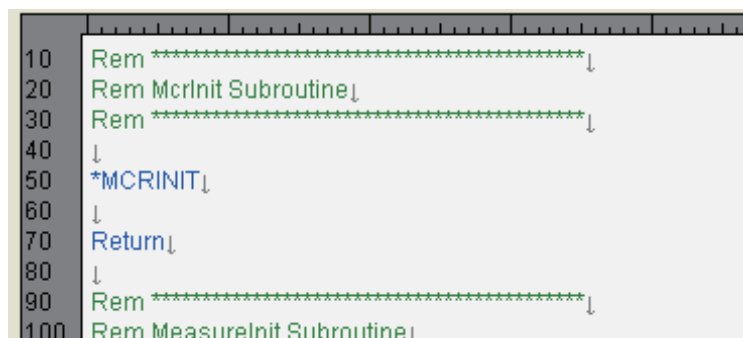

The control characters are displayed in a visible form in the program area. Control characters are included in the remaining count of characters, and thus are convenient for checking the number of inputtable characters.

Reference: ▶ Remaining count of characters (p.21)

Display (color)	Description
↓ (gray)	Indicates a line break.
□ (gray)	Indicates a double-byte space.
→ (gray)	Indicates the tab character.

IMPORTANT

- You can add comments in the program area. (Reference: ▶ Comment (p.48))
- Note that allowable character strings differ depending on the type of the Sensor Controller as shown below.
- On the FH Series, English characters and characters for the language selected in [Language setting] are allowed.
- On the FZ5-L3□□ Series/FZ5-6□□ Series/FZ5-11□□ Series, English characters and characters for the language selected in [Language setting] are allowed, however, Chinese characters (Simplified and Traditional) and Korean characters can not be used.

Note

If a function entered in a program cannot be used, the function name is shown in red. Whether or not a function can be used depends on the macro customize function that is used. For details, refer to Macro Function Reference.
Reference: ▶ Macro Reference List (p.554)

• Line number display area

The program line number appears in this area. The line number is used in debugging. For lines and line numbers, refer to the Basic Syntax section.

Reference: ▶ Basic Syntax (p.46)

Note

Line numbers are assigned as unique numbers in the program. When multiple calculation expressions are set for one unit calculation macro processing unit, unique line numbers that are not redundantly used in the multiple calculation expressions in the processing unit are assigned.

• Remaining count of characters

This area shows how many characters can still be input in the program. Control characters such as line breaks and tabs are also included in the count. Create/edit the program so that the remaining inputtable character count is 0 or more. If a program has more than the inputtable character count, it may not operate correctly.

2. Supplemental Program Input Area

This area can be used to input supplemental settings and perform supplemental input operations for programs.

To hide the supplemental program input area and enlarge the program area, click the [▼] button.

• Input function tab

This area shows a list of the macro functions.

After selecting a macro function in the list, click the [Insert] button to insert the selected macro function immediately behind the cursor position in the program input area.

• Reference variable tab

This area allows to register and configure settings for reference variables. This area only appears in the program editing screen for unit calculation macros, scene control macros, and unit macros.

The reference variables set in the reference variable area can only be used by the processing unit of that

setting screen and in scene control macro of that setting screen. The reference variable area is not shown in the communication command macro.

For details on reference variables, refer to the Variables section.

Reference: ▶ Variable (p.51)

Button	Description
Add	Displays the reference variable setting screen. You can add a reference variable in the setting screen.
Delete	Deletes a reference variable that has been selected in the reference variable list.
Edit	Displays the setting screen of a reference variable selected in the reference variable list. You can change the settings of the reference variable in the setting screen.
Export	Displays the save file screen. Specify the save location and file name to save the settings of the current reference variable list as a file in XML format.
Import	Displays the import file screen. Imports reference variables saved in a file in XML format.

- **Label tab**

This area can be used to set and reference unit labels. Unit labels can only be set in the scene control macro. In a macro customize function other than the scene control macro, unit labels settings can only be referenced.

For details on unit labels, refer to "Description of the Setting Screen for the Scene Control Macro Tool and How to Configure Settings".

Reference: ▶ Description of the Setting Screen of the Scene Control Macro Tool and How to Configure Settings (p.29)

3. Operation button area

This area contains buttons for editing programs by button operation, and buttons for exporting and importing programs.

The buttons that can be used depend on the macro customize function that is used.

Buttons that can be used in the operation button area are shown below.

Button	Description
Display Settings	Shows the display settings screen.
Keyboard	Displays the screen keyboard. Use the keyboard to create and edit programs.
DEL	Deletes one character immediately after the cursor position in the program input area.
BS	Deletes one character immediately in front of the cursor position in the program input area.
Enter	Breaks the line at the cursor position in the program input area.
Line Delete	Deletes the line where the cursor is located in the program input area.
Space	Inserts a space at the cursor position in the program input area.
Clear	Initializes the program shown in the program area. Only appears for the scene control macro.
Export	Exports the program file to a file. Only appears for the unit macro.
Import	Imports a program file from a file. Only appears for the unit macro.
OK	Finalizes the edited contents of the program editing screen and closes the screen. If there is a error in the program, the error dialog box appears. If the error dialog box appears, remove the error and click OK. A description of the error appears in the system status console window.
Cancel	Discards editing changes in the program editing screen and closes the screen.

Note

- In the FH/FZ5-8□□/FZ5-11□□/FZ5-12□□ series, the layout of the keyboard on the sensor controller is the same as an English keyboard. To enter Japanese, you can change the input mode with [ALT] + [~].
- If the program has an error, the error dialog appears when [OK] is clicked. If the error dialog box appears, remove the error and click OK to complete the settings. You can view a description of the error in the system status console window.

Reference: ▶ Structure of the System Status Console Window (p.24)

Display option

To add the contents of the program area and make the program easier to view, change the program area display settings.

The settings in the display option screen are described below.

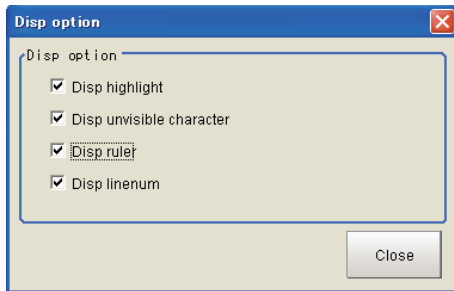

Setting item	Setting value [Factory default]	Description
Disp highlight	<ul style="list-style-type: none">• [Checked]• Unchecked	Highlights the program in the program input area with distinguishing colors. Each keyword type is highlighted in a different color, making the program easier to view.
Disp invisible character	<ul style="list-style-type: none">• [Checked]• Unchecked	Shows line breaks, tabs, and other control characters in the program input area in a visible form. For details on hidden characters, refer to Program Area. Reference: ▶ 1. Program area (p.20)
Disp ruler	<ul style="list-style-type: none">• [Checked]• Unchecked	Shows the ruler in the program input area. Showing the ruler makes it easier to check the number of characters on one line.
Disp linenum	<ul style="list-style-type: none">• [Checked]• Unchecked	Shows line numbers on the left side of the program input area. Showing line numbers makes it easier to identify lines where errors occur during debug.

Note

- You can increase the size of the program area and make the program easier to view by removing the checkmarks from the display settings. This will also improve the program editing response.
- The display settings are not saved. When the program editing screen is closed, the display settings revert to the factory default settings.
- When "Disp highlight" is selected and a function entered in a program cannot be used, the function name is shown in red.
Whether or not a function can be used depends on the macro customize function that is used. For details, refer to Macro Function Reference.

Reference: ▶ Macro Reference List (p.554)

Reference Variable Settings

Set the reference variables used in the program. For details on reference variables, refer to the Variables section.

Reference: ▶ Variable (p.51)

Description of the System Status Console Window

Use the system status console window to debug macro customize programs and check error descriptions.

Structure of the System Status Console Window

The information shown in the system status console window is described below.

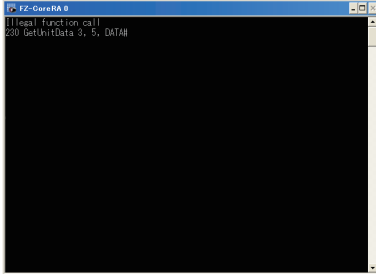

Display area	Description
System status display area	<p>Shows the system status as text.</p> <p>When a program created with a macro customize function operates abnormally, a description of the error appears in the system status display area.</p> <p>For the information displayed, refer to "Checking the System Status Console Window".</p> <p>Reference: ▶ Structure of the System Status Console Window (p.24)</p>

IMPORTANT

- In the FZ5-L3□□/FZ5-6□□ series, the system status console window appears in the full screen. To display the main screen, program editing screen, and other sensor controller screens, connect a USB keyboard and change the screen with [ALT] + [TAB].
- Do not close the system status console window by a method such as clicking the "x" button in the upper right corner of the system status console window. The system may not operate correctly. If the system status console window is accidentally closed, save your settings and restart the sensor controller.

Description of the Setting Screen for the "Unit Calculation Macro" Processing Item and How to Configure Settings

The components of the properties screen of the "Unit Calculation Macro" processing item are described below.

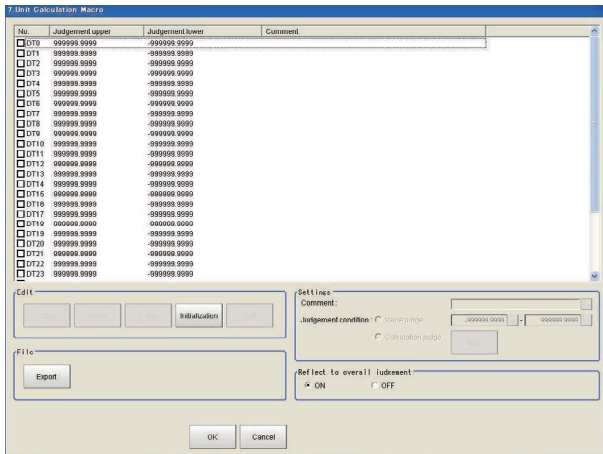

Selection of Operators (Unit Calculation Macro)

32 calculation processes from "DT0" to "DT31" can be set per unit.
The processing is executed in ascending order.

Note

- Calculation results cannot be output to external devices when you only set up macro calculations. When calculation results are output to external devices, set processing items related to results output in units after "Unit Calculation Macro" with flow editing.

Reference: ▶ "Output Result" in the "Vision System FH/FZ5 Series Processing Item Function Reference Manual (Cat. No. Z341)"

1 From the list, click the operator of the calculation processing to be set.

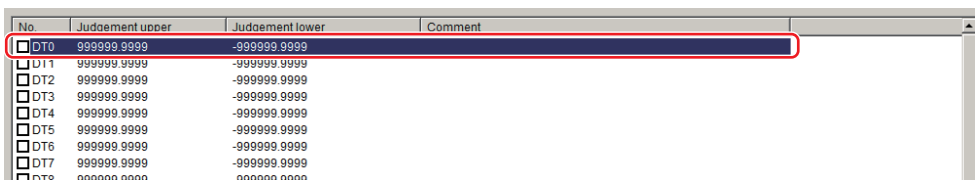

2 Place a check at the operator to use to perform the calculation processing.

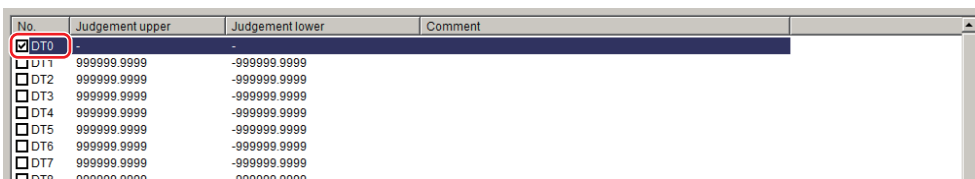

3 In the Edit area, click [Edit].

The unit calculation macro setting window is displayed.

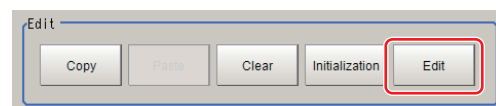

Editing Operator (Unit Calculation Macro)

The calculation processing you have set can be copied or cleared.

- 1 From the list, click the operator of the calculation processing whose setting is to be edited.

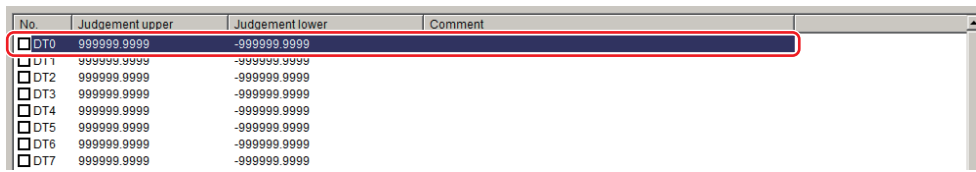

- 2 Select each operation in the "Edit" area.

The Unit Calculation Macro settings screen is displayed.

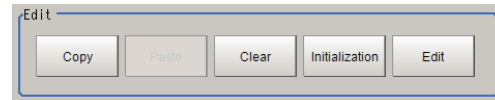

Item	Description
Copy	Copy the setting of the operator you have selected from the list. The copied setting can be pasted to other operator via [Paste].
Paste	Paste the copied set value to the operator selected from the list. Data that can be pasted includes valid/invalid flags, calculation macro codes, comments, judgement flags, upper/lower limits of figure judgement and judgement macro codes.
Clear	Initialize the setting of the operator you have selected from the list. Data to be initialized includes valid/invalid flags, calculation macro codes, comments, judgement flags, upper/lower limits of figure judgement and judgement macro codes.
Initialization	Initialize the settings of all operators.
Edit	Edit the setting of the operator you have selected from the list. Reference: ▶ Selection of Operators (Unit Calculation Macro) (p.25)

Reference Variable Settings (Unit Calculation Macro)

Set the reference variables used in the program. The reference variables setting method is the same method as for the unit macro processing item.

Reference: ▶ Description of the Setting Screen of the "Unit Macro" Processing Item and How to Configure Settings (p.39)

Program Input (Unit Calculation Macro)

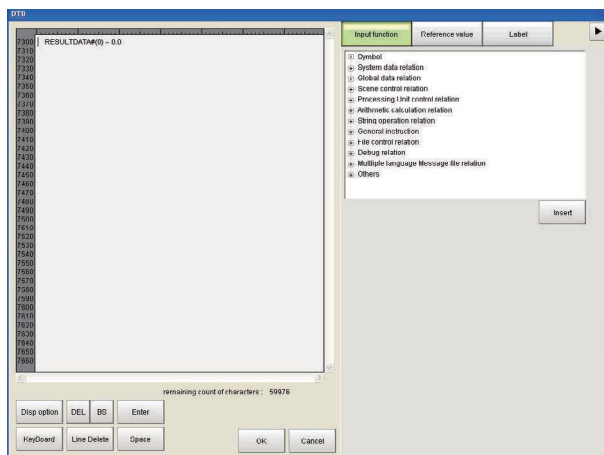

Note: RESULTDATA#() is a data identify of the calculated data.

The program input method is the same method as for the unit macro processing item.

Reference: ▶ Program Input (Unit Macro) (p.41)

Judgement Condition Settings (Unit Calculation Macro)

1 Set judgement conditions in the "Settings" area.

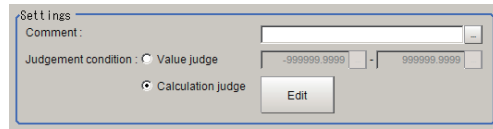

Setting item	Setting value [Factory default]	Description
Comment	-	Enter a comment on the calculation processing you have selected from the list.
Judgement condition	<ul style="list-style-type: none"> • [Value judge] • Calculation judge 	Select whether to use a figure or macro judgement for the calculation result. If figure judgement selected, set the upper/lower limits of OK judgement. If macro judgement is selected, click [Edit] and define the calculation processing to be performed on the calculated value.

2 Select whether or not to reflect the judgement result in the scene overall judgement in "Reflect to overall judgement" area.

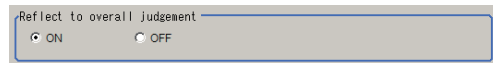

Setting item	Setting value [Factory default]	Description
Reflect to overall judgement	<ul style="list-style-type: none"> • [ON] • OFF 	Specify whether or not the judgement results of this processing unit is reflected in the scene overall judgement.

Key Points for Test Measurement and Adjustment (Unit Calculation Macro)

To increase the speed and precision of measurement, you can adjust the parameters by performing and checking the results of test measurements.

The following content is displayed in the "Detail result" area as text.

Displayed items	Description
Judge	Judgement result
Calculation 0 comment	Calculation 0 value
Calculation 1 comment	Calculation 1 value
:	:
Calculation 31 comment	Calculation 31 value

The image specified in the sub image in image display setting is displayed in the image display area.

Sub image.	Explanation of image to be displayed
0	Measurement image

Key Points for Adjustment

Select the adjustment method referring to the following points.

An error message appears on the Console Window

Parameter to be adjusted	Troubleshooting
-	Refer to the error messages list. Reference: ► Error List (p.554)

Nothing happens when [DEL], [BS], [Enter], etc., is clicked

Parameter to be adjusted	Troubleshooting
-	Nothing happens while the focus is not on the code window (key entry cursor is not displayed). Click the position you want to operate, and then click the button.

Want to include a line feed code in a string

Parameter to be adjusted	Troubleshooting
Macro code	Add (+) CR → Chr\$(13) LF → Chr\$(10) to the string.

Calculation result is indicated as "Unmeasured"

Parameter to be adjusted	Troubleshooting
Enabled/disabled	Place a check to enable the operator.
Calculation judgement	The judgement result may not be set correctly in calculation judgement.

Measurement Results That Can be Output (Unit Calculation Macro)

The measurement results provided by the unit calculation macro are shown below. The measurement results appear in the detailed result area, and you can also use a result output processing item to output the measurement results to an external device.

Refer to the "External Reference Tables" for the parameters that can be referenced, including measurement results. (Reference: ► External Reference Tables (Unit Calculation Macro) (p.28))

Measurement items	Character string	Description
Judge	JG	Judgement result
Calculation result 0	DT00	Calculation result 0
Judgement result 0	JG00	Judgement result 0
:		
Calculation result 31	DT31	Calculation result 31
Judgement result 31	JG31	Judgement result 31

External Reference Tables (Unit Calculation Macro)

By specifying a number, you can access the following data from processing items that support processing unit data setting/acquisition, and from control commands.

No.	Data name	Set/Get	Data range
0	Judge	Get only	0: No judgement (unmeasured) 1: Judgement result OK -1: Judgement result NG
5 + N × 1 (N = 0 to 31)	Calculation result N (N = 0 to 31)	Set/Get	-99999.9999 to 99999.9999
37 + N × 1 (N = 0 to 31)	Judgement result N (N = 0 to 31)	Get only	0: No judgement (unmeasured) 1: Judgement result OK -1: Judgement result NG

Description of the Setting Screen of the Scene Control Macro Tool and How to Configure Settings

The setting screen for the scene control macro tool is the same as program editing screen. For details on the setting screen, refer to Program Editing Screen.

Reference: ▶ Components of the Screens and How to Configure Settings (p.20)

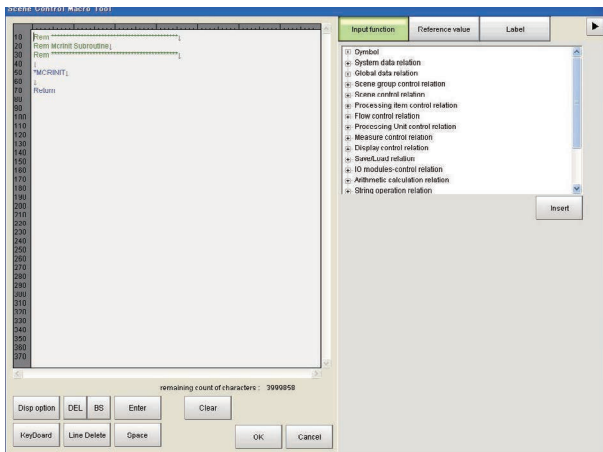

Reference Variable Settings (Scene Control Macro)

Set the reference variables used in the program. The reference variables setting method is the same method as for the unit macro processing item.

Reference: ▶ Reference Variable Settings (Unit Macro) (p.39)

Unit Label Settings (Scene Control Macro)

The scene control macro can be used to set unit labels. Setting a unit label allows you to specify a processing unit in a program by the label rather than the processing unit number. The unit label and Ut function is used to specify the processing unit. Using unit labels eliminates the need to change the program when processing unit numbers change due to a change of measurement flow.

Macro customize functions other than the scene control macro cannot be used to set unit labels. These can only be used to reference unit labels already set with the scene control macro.

Reference: ▶ Ut function in Macro Command Reference (p.534)

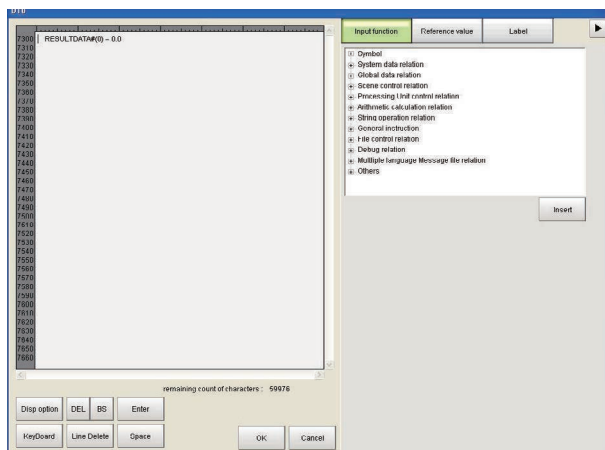

1 Click the "Label" tab of the setting screen for the scene control macro tool.

A list of the unit labels set in the current scene appears.

2 Click [Edit].

The Unit Label screen appears.

3 Select the processing unit for which you want to set a unit label.

4 Click "... " and set the unit label name.

You will return to the setting screen for the scene control macro tool.

Setting item	Description
Unit Label	Set the unit label name. The unit label set here is used by the Ut function. You can use letters, numbers, ".", and "_" in the unit label name.

5 Click [OK].

You will return to the setting screen for the scene control macro tool.

IMPORTANT

- The unit label setting is saved in the scene data of the scene. If you want to use the unit label setting in another scene, repeat the setting in that scene, or use the scene maintenance function to copy the scene.
Reference: ▶ *Editing Scenes* in the *Vision System FH/FZ5 Series User's Manual* (Cat. No. Z365)
- The same unit label cannot be set twice in the same scene.

Note

"Edit" only appears on the Label tab of the setting screen of the scene control macro.

Program Input (Scene Control Macro)

The program input method is the same method as for the unit macro processing item.

Reference: ▶ Program Input (Unit Macro) (p.41)

Components of the Setting Screen of the Communication Command Macro Tool and How to Configure Settings

The components of the setting screen of the communication command macro tool are indicated below.

Setting Procedure for Communication Command Macro

You can create and edit communication command macros.

You can create up to 256 (from 0 to 255) communication command macros.

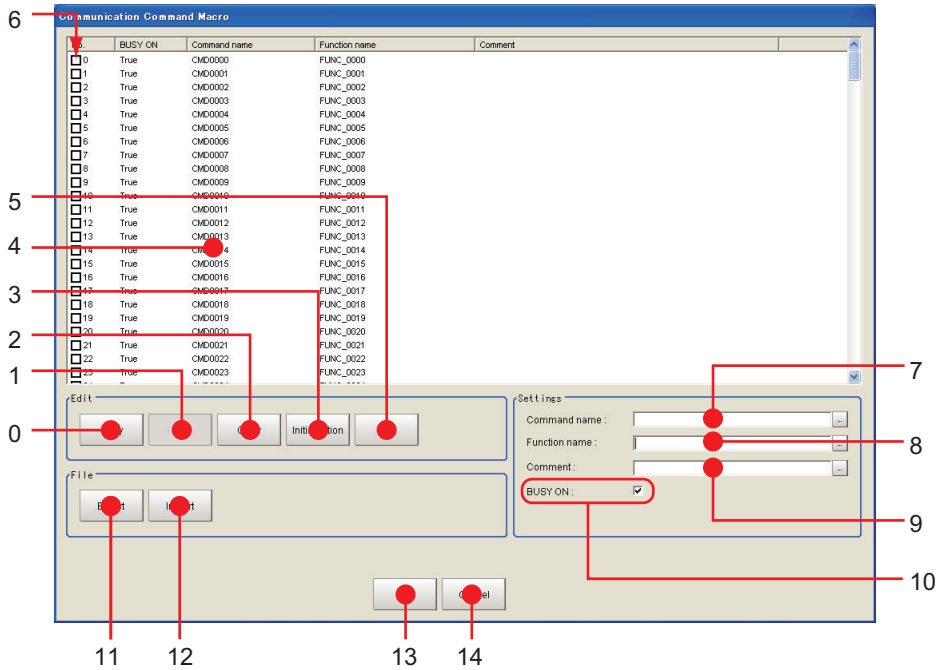

Descriptions of Dialog Box Objects

No.	Name	Description
0	Copy	Copy the selected command in the command list.
1	Paste	The selected command is overwritten by the copied information. Paste targets are "comments" and "processing details." If nothing is copied, this is disabled.
2	Clear	The information of selected command, such as "Command name" "Function Name" "Comment" and "Program" is initialized.
3	Initialization	The information of all of the commands, such as "Command name" "Function Name" "Comment" and "Program" is initialized.
4	Command list	Display the list of the commands.
5	Edit	Launch the Macro program editor for selected command.
6	Enable/Disable	Set/display whether custom command is enabled. If defined but not checked, it is not executed.
7	Command name	Display and edit command name for selected command.
8	Function name	Display and edit function name for selected command.
9	Comment	Display and edit comment for selected command.
10	Busy On	Set/display whether to change to measurement stop state (MeasureStop) before executing command. If checked, BUSY is turned ON while command is executing, and then after execution of command has finished, measurement stop state is released (MeasureStart). Afterwards, a MeasureInit event is raised.
11	Export	Export the macro program to file.
12	Import	Import the macro program from file. The existing data will be overwritten.
13	OK	Save change and return to Main window.
14	Cancel	Return to Main window without saving.

Selection of the Communication Command Macro to be Used (Communication Command Macro)

Select the command to define in the [No.] column.

Only the command numbers that are selected are enabled.

Communication Command Macro Name Setting (Communication Command Macro)

In the [Command name] field in the Settings Area, enter the command name to use with the non-procedure communications protocol.

Flow Signal Output Setting (Communication Command Macro)

Use the [BUSY ON] check box in Settings Area in the lower right corner to specify whether the BUSY flag should be turned ON (TRUE) or OFF (FALSE) when the communication command macro that is being set is in execution.

Program Input (Communication Command Macro)

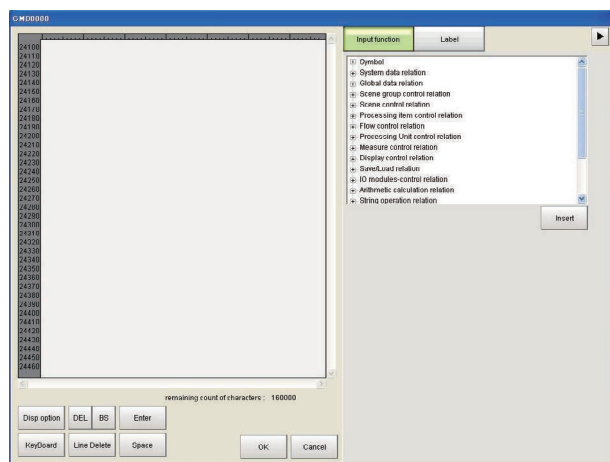

The program input method is the same method as for the unit macro processing item.

Reference: ▶ Program Input (Unit Macro) (p.41)

Specifying Communication Command Macro

The specified custom communications command is sent from an external device to the Sensor Controller. The method that you use to specify a command depends on the communications protocol.

Non-procedure Protocol

Specify the name of the command as an ASCII character string.

Send the ASCII character string as *Command_name* + (space) + *Numeric_value*.

If you intend to use standard commands, do not use an existing command name.

Example: Specifying the Command Name “mycommand” with a Numeric Value of 18 as the Argument.

Send “mycommand 18”.

Using the Parallel Interface

Specify the command number from 0 to 255 as a binary number.

Specify the command number with the seven bits from DI0 to DI6.

Then, turn ON the Command Execution Bit, DI7. Because the command must be specified with seven bits, the method differs as shown below for command numbers 0 to 127 and command numbers 128 to 255.

- **For 0 to 127: Specify the number as is with the seven bits from DI0 to DI6.**

Example: For command number 120, the binary notation for decimal 120 is 011 1000. Set each bit as follows: DI6: 0, DI5:1, DI4: 1, DI3: 1, DI2: 0, DI1:0, DI0: 0. Then, after 1 ms, change DI7 from OFF to ON to execute the command.

- **For 128 to 255: Use the terminal offset command DIOFFSET to add the difference from 0 to 127 with the seven bits from DI0 to DI6.**

Example: For command number 150, the binary notation for 150 is 1001 0110, which requires eight bits. In this case, you use the terminal offset command DIOFFSET to add, for instance, half of 150, or 75. Then you can use DI0 to DI6 to specify the remaining 75. This procedure is given below.

1 Send "DIOFFSET 75."

2 The binary notation for decimal 75 is 100 1011. Set each bit as follows: DI6: 1, DI5:0, DI4: 0, DI3: 1, DI2: 0, DI1:1, DI0: 1. Then, after 1 ms, change DI7 from OFF to ON to send the command.

3 Send "DIOFFSET 0."

(0: OFF 1: ON)

- **Using PLC Link, EtherCAT, or EtherNet/IP (Except for the Non-procedure Protocol and Parallel Interface)**

Specify the command number from 0 to 255 as a hexadecimal number from 00 to FF hex to represent the command code (CMD-CODE).

Specify the command code in order from the upper digits to the lower digits of the hexadecimal number.

This corresponds to the upper word address and the lower (smaller) word address in the I/O memory in the PLC. In this case, the highest number is FF hex, so we specify a number from 00 to FF hex to the first word in the Command Area + 2, and 0000 hex to the first word in the Command Area + 3.

Example: For command number 120, the hexadecimal notation is 0078 hex. Specify 0078 hex in the first word in the Command Area + 2, and 0000 hex in the first word in the Command Area + 3.

Common Behavior of Custom Commands

Basic sequence

Normally, each of IO commands are processed in the sequence as below :

- 1** Check input command and parameters are valid (range or type)
- 2** Body of the procedure
- 3** Output the result or response

The way of input/output command, parameters and response depends on the type of IO modules. For detail, please refer the pages shown below.

Reference: ▶ Creating serial command (p.36)

Reference: ▶ Creating Parallel Command (p.37)

Reference: ▶ Creating PLC Link Command (p.37)

Reference: ▶ Creating Fieldbus command (p.38)

Control BUSY signal

Basically the BUSY flag on Customize I/O command list window should be ON.

IMPORTANT

Executing measurement (Measure command) with BUSY flag set to ON causes error.

If you need to combine measure command with the command which is necessary to set BUSY ON (For example, switching scene and executing measurement), please set BUSY flag OFF and write the program like this way:

MeasureStop	' Set BUSY ON (Forbid measurement)
ChangeSceneArgumentValue#(0)	' Execute the command which can be used with BUSY ON condition
MeasureStart	' Set BUSY OFF (Permit measurement) before measurement
Measure	' Execute measurement

If **BUSY ON** is unchecked, the timing of BUSY signal at the execution of the communication command may differ from the timing described in User's Manual for Communications Settings. The example below shows the timing when scene switching and measurement are executed in series. The timing changes depending on the MeasureStart and MeasureStop commands. To set the BUSY signal ON during processing, send MeasureStop and MeasureStart commands.

(1) To prohibit measurement trigger input, allow scene switching, allow measurement trigger input and execute measurement.

```
Measure Stop↓
ChangeScene ArgumentValue#(0)↓
Measure Start↓
Measure↓
```

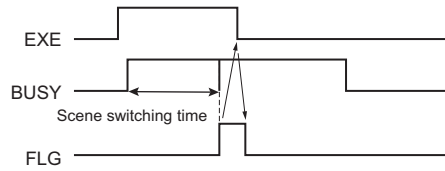

(2) To execute scene switching by communication command macro and execute measurement.

```
ChangeScene ArgumentValue#(0)↓
Measure↓
```

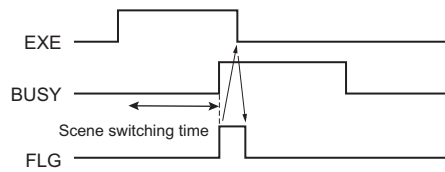

Standard IO commands

When the same command name / command id of standard IO commands are used for customize IO commands, customize IO command has the priority and the standard IO commands are not executed. If you execute the standard IO commands after execution of customize IO commands, please add the line as below.

```
CommandExecute&=False
```

In this case, standard IO commands is executed just after executing customize IO command.

Calling the procedure defined on the other commands

It is possible to call the procedure defined on the other commands during the command execution. Each command has "Function name", and it is used to call the procedure.

Example: When command is defined as the table below and we intend to call procedure of CMD0 from CMD1,

Command No.	Command name	Busy	Function name
0	CMD0	False	FUNC0
1	CMD1	True	FUNC1

the codes for CMD1 should be like this:

```
Gosub *FUNC0
```

This case, the behavior of the command like BUSY depends on the caller (CMD1), and BUSY stays ON until the end of the procedure.

IMPORTANT

Please be careful not to make the commands calling each other (In the case above, CMD0 also calls FUNC1), because it makes infinite loop.

Define the different procedure according to I/O module

The variable `IoIdent$` stores the IO module identification name, which received the current I/O command. When you define the different procedure for each I/O modules, please make branch by the value of `IoIdent$`.

Example: The command which receives "Serial" for serial command, and "Ethernet" for UDP normal

```
If IoIdent$ = "SerialNormal" Then
    Response$ = "Serial"
Elseif IoIdent$ = "UdpNormal" Then
    Response$ = "Ethernet"
Endif
```

Creating serial command

Command parameters

Received text string is split by space character(" ") into command and parameters, and stored in the predefined variables shown below:

Variable name	Type	Content
<code>ArgumentsLength&</code>	Integer	Number of parameters (0 to 32)
<code>ArgumentString\$()</code>	Array of text string	Array of parameters (string) Allocate a number of array elements equal to the number of parameters.
<code>ArgumentValue#()</code>	Array of real numbers	Array of parameters converted to number *1: If conversion fails, set to 0. Allocate a number of array elements equal to the number of parameters.

"AAA param0 param1 param2"

When the system received the string as above, parameters are set like this :

`ArgumentsLength&`: 3 (number of parameters)

`ArgumentString$(0)`: param0 (String type)

`ArgumentString$(1)`: param1 (String type)

`ArgumentString$(2)`: param2 (String type)

`ArgumentValue#(0)`: numeric value converted from param0 (0 when conversion failed)

`ArgumentValue#(1)`: numeric value converted from param1 (0 when conversion failed)

`ArgumentValue#(2)`: numeric value converted from param2 (0 when conversion failed)

Example: The command "SC 1" that switches scene 1

`SceneChange ArgumentValue#(0)`

Response output

Result of the command procedure can be returned to the system by setting the value on these variables.

Variable name	Type	Content
ResponseString\$	Text string	Output data
ResponseCode&	Integer	Result of command <ul style="list-style-type: none"> • 0 : success (returns "OK") • -1: Command processing failed. Returns NG. • -2: No response; No returns OK or ER.

Example: The command "TEST"

ResponseString\$ = "TestString"

Command and response will be like this :

```
-> TEST
<- TestString
<- OK
```

Creating Parallel Command

Response output

Result of the command procedure can be returned to the system by setting the value on these variables.

Variable name	Type	Content
ResponseCode&	Integer	Command execution result <ul style="list-style-type: none"> • 0 : Command processing successful • -1 : Command processing failed (The ERROR signal turns on.)

Creating PLC Link Command

Command parameters

The command parameters are stored on the predefined variables as below.

Variable name	Type	Content
ArgumentsLength&	Integer	Number of parameters (0 to 6)
ArgumentValue#()	Array of real numbers	Array of parameters *1: integer type of data for 2 channels Allocate a number of array elements equal to the number of parameters.

Response output

Result of the command procedure can be returned to the system by setting the value on these variables.

Variable name	Type	Content
ResponseValue&()	Array of Integers	Response data Outputs the response data, i.e. Scene No.
ResponseCode&	Array of real numbers	Command execution result <ul style="list-style-type: none"> • 0: Command processing successful • -1 : Command processing failed

Creating Fieldbus command

Command parameters

The command parameters are stored on the predefined variables as below.

Variable name	Type	Content
ArgumentsLength&	Integer	Number of parameters (0 to 3)
ArgumentValue#()	Array of real numbers	Array of parameters *1: integer type of data for 2 channels Allocate a number of array elements equal to the number of parameters.

Response output

Result of the command procedure can be returned to the system by setting the value on these variables.

Variable name	Type	Content
ResponseValue&()	Array of Integers	Response data Outputs the response data, i.e. Scene No.
ResponseCode&	Array of real numbers	Command execution result • 0 : Command processing successful • -1 : Command processing failed

Description of the Setting Screen of the "Unit Macro" Processing Item and How to Configure Settings

The properties screen of the "Unit Macro" processing item is the same as the program editing screen. For details on the setting screen, refer to Program Editing Screen.

Reference: ▶ Components of the Program Editing Screen (p.20)

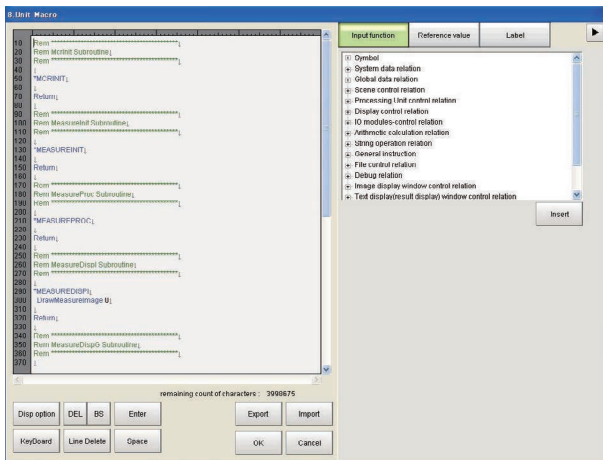

Reference Variable Settings (Unit Macro)

Set up the reference variables used for function.

- 1 Click [Add] in the reference variable list on the macro setting screen.

A reference variable window is displayed.

- 2 Click [...] to set the variable name.

The variable name must consist of alphanumeric characters beginning with a capital letter.

- 3 Set the variable to be referenced.

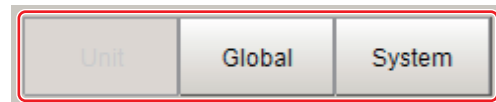
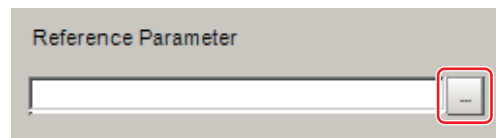
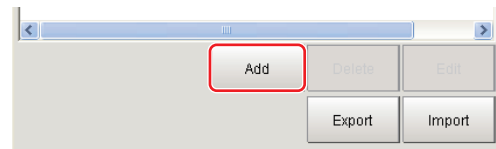

If Unit is selected

Select the processing item to be referenced, and then select the data to be referenced from the list.

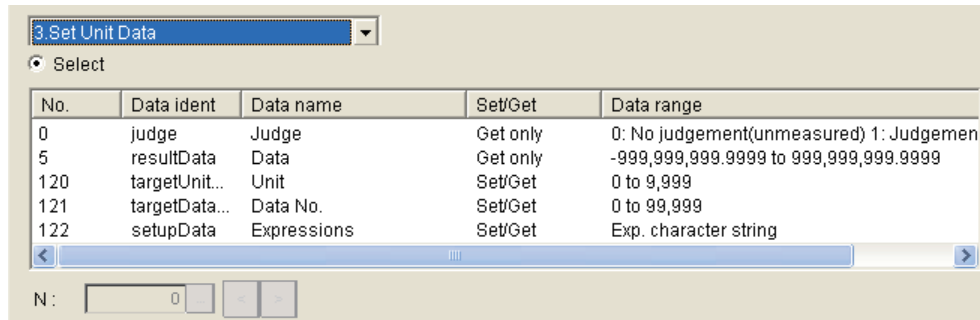

If Global is selected

Click [...] to set the Data ident of Global data.

Data ident of Global data is defined with AddGlobalData function.

Reference: ▶AddGlobalData (p.127)



If System is selected

Place a check at applicable [Select] to select the type of system variable, and then select the variable to be referenced from the list.

To set a variable value, place a check at [Enter] and then click [...] to set the variable value.

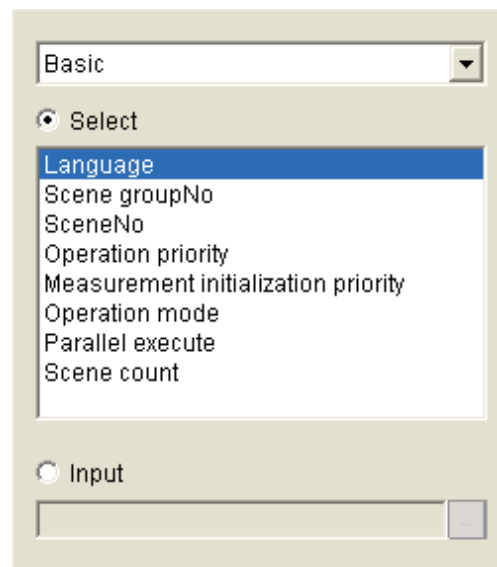

4 Click [OK].

Program Input (Unit Macro)

1 From the function list, select the function to be inserted.

When the function is selected, an operand list appears below the function list.

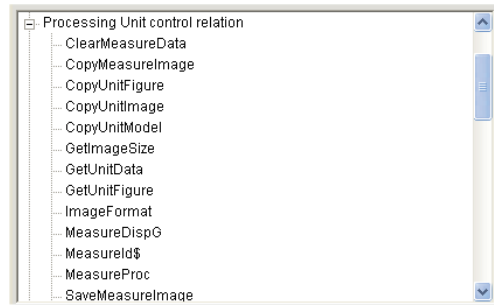

2 Set the operand.

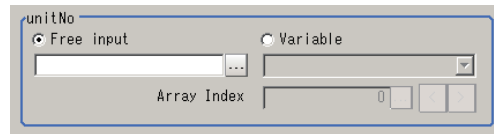

Setting item	Setting value [Factory default]	Description
Operand input method	[Free input]	Select this option if you want to enter an operand freely. Click [...] to set the operand.
	Variable	Select this option if you want to select an operand from variables. Click [▼] to select the variable. You can select any variable or reference variable currently defined in the macro code.
Array Index	0 to number of arrangements [0]	If the selected variable is an arrangement variable, set the arrangement number to be used as an operand.

3 Click [Insert].

The set function is registered and appears in the code edit window in the top left-hand corner.



4 Repeat steps 3 to 6, and set the calculation processing.

5 When the setting of calculation processing is complete, click [OK].

Key Points for Test Measurement and Adjustment (Unit Macro)

To increase the speed and precision of measurement, you can adjust the parameters by performing and checking the results of test measurements.

The following content is displayed in the "Detail result" area as text.

Displayed items	Description
Judge	Judgement result

The image specified in the sub image in image display setting is displayed in the image display area.

Sub image.	Explanation of image to be displayed
0	Measurement image

Key Points for Adjustment

Select the adjustment method referring to the following points.

An error message appears on the Console Window

Parameter to be adjusted	Troubleshooting
-	Refer to the error messages list. Reference: ▶ Error List (p.554)

Nothing happens when [DEL], [BS], [Enter], etc., is clicked

Parameter to be adjusted	Troubleshooting
-	Nothing happens while the focus is not on the code window (key entry cursor is not displayed). Click the position you want to operate, and then click the button.

Want to include a line feed code in a string

Parameter to be adjusted	Troubleshooting
Macro code	Add (+) CR → Chr\$(13) LF → Chr\$(10) to the string.

The "Positions" display is not as desired

Parameter to be adjusted	Troubleshooting
Macro code	When "Positions" is OFF, the display processing written in "**MEASUREDISPT" and "**MEASUREDISPG" is executed. When "Positions" is ON, only what is written in "**MEASUREDISPG" is displayed.

Data acquisition sometimes fails during measurement

Parameter to be adjusted	Troubleshooting
Macro code	Data may be stolen by the applicable communication processing unless the communication processing is stopped using the SetPollingState function. (Example) Receive data without TCP procedure Write the processing in the following sequence. <ul style="list-style-type: none"> • SetPollingState "TcpNormal", false • Data receive processing • SetPollingState "TcpNormal", true

Check the measurement results that can be displayed and output in "Measurement Results For Which Output is Possible".

Reference: ▶ External Reference Table (Unit Macro) (p.43)

Measurement Results For Which Output is Possible (Unit Macro)

To output the measurement result of the unit macro, assign the value of the unit macro calculation result to data output or the calculation processing item and output externally.

External Reference Table (Unit Macro)

The external reference table of the unit macro does not contain any data that can be referenced.

Saving and Loading Programs

Programs created using macro customize functions can be saved and loaded as scene data in the "Unit Macro" processing item and the "Unit Calculation Macro" processing item, and the settings can be saved in the sensor controller with "Data save". With the exception of some functions, standalone programs can be saved and loaded. A standalone program can be handled as a file, and thus programs can be managed and analyzed on a computer using a text editor.

Saving and Loading Programs in the Unit Calculation Macro

In the "Unit Calculation Macro" processing item, programs can be saved and loaded to the scene data as a processing unit, and in the properties screen of the processing item, programs can be saved as standalone programs. A program saved in the "Unit Calculation Macro" processing item can be loaded using the properties screen of the "Unit Macro" processing item.

Follow the procedure below to output the set calculation process to a file.

- 1** Click [Export] in the file area.
- 2** Specify the file save location and the file name, and click [OK].

IMPORTANT

- A standalone program cannot be loaded in the "Unit Calculation Macro" processing item. If loading is necessary, load scene data.
- The programs saved in the "Unit Calculation Macro" processing item include created programs and programs automatically generated by the processing item. Do not change an automatically generated program. If changed, the program may not load normally.

Saving and Loading Programs in the Scene Control Macro

In the scene control macro tool, a program can be saved when "Data save" is executed.

Saving and Loading Programs in the Communication Command Macro

In the communication command macro tool, a program can be saved when "Data save" is executed, and a standalone program can be saved and loaded in the tool setting screen.

- **Saving a program**

- 1** Click [Export] in the file area.
- 2** Specify the file save location and the file name, and click [OK].

- **Loading a program**

- 1** Click [Import] in the file area.
- 2** Select the saved file (.mcr) that you want to load and click [OK].

IMPORTANT

The programs saved in the communication command macro tool include created programs and programs automatically generated by the tool. Do not change an automatically generated program. If changed, the program may not load normally.

Saving and Loading Programs in the Unit Macro

In the "Unit Macro" processing item, programs can be saved and loaded to the scene data as a processing unit, and in the properties screen of the processing item, standalone programs can be saved and loaded.

- **Saving a program**

- 1** Click [Export] in the file area.
- 2** Specify the file save location and the file name, and click [OK].

- **Loading a program**

- 1** Click [Import] in the file area.
- 2** Select the saved file (.mcr) that you want to load and click [OK].

Basics of Programming

Basic Idea of Programming	46
Basic Syntax	46
Constant	50
Variable.....	51
Macro Variable Check Function	55
Operator	56
Expression	58

Basic Idea of Programming

Necessity of referring to this manual	Unit Macro	Communication Command Macro	Scene Control Macro	Unit Calculation Macro
	Required			

The macro customize functions of the FH/FZ5 series use an interpreter-type programming language. Unlike a compiler-type language, programs can be created in an interpreter programming language without the need for a special development environment to compile the program. In contrast to programming languages such as C, you can create and run programs on the FH/FZ5 without a development environment.

The programming language that is used for the macro customize functions is based on BASIC, which is also an interpreter-type programming language. The programming syntax of the macro customize functions is based on the syntax of BASIC, with the addition of some specialized syntax.

The syntax required to create programs for the macro customize functions is explained in the following, starting from basic syntax.

Basic Syntax

There are some rules which must be known as a minimum in order to create programs.

The examples below include the basic program syntax that is used in the macro customize functions.

Basic syntax examples

*MEASUREDISPT

Rem Displays text in the Detail result pane.

DrawText "Judgment OK", 1, 0

Return

Types of syntax	Description
Character	Alphabetical characters, numbers, symbols, and special marks can be used as characters. Reference: ▶ Character (p.47)
Line	A unit that is composed of a line number and a statement is called a line. Reference: ▶ Line (p.47)
Line number	The number that is automatically assigned to each line when a program is loaded in the FH/FZ5 system is called a line number. Reference: ▶ Line number (p.47)
Statement	The program processing text written on each line is called a statement. Reference: ▶ Statement (p.48)
Label	A name assigned to a line in the program to enable identification is called a label. Reference: ▶ Label (p.48)
Subroutine	A part of a program that is enclosed by <label> - Return is called a subroutine. Reference: ▶ Subroutine (p.48)
Comment	Text that follows a Rem function or a single quotation is called a comment. Reference: ▶ Comment (p.48)

Character

Alphabetical characters, numbers, symbols, and the special marks below can be used as characters. Lower case alphabetical characters are only recognized as lower case when enclosed by double quotation marks (""). Lower case and upper case are not distinguished anywhere else. With the exception of text enclosed by double quotations (") and comments described below, use only half-width alphanumeric characters and half-width symbols.

Special marks that can be used	Description
Colon (:)	Use as a separator when writing two or more lines as a single line.
Comma (,)	Use as a separator when listing parameters.
Semicolon (;)	Use as a separator when listing parameters in output text.
Apostrophe (')	Add in front of a comment. A Rem statement can also be used to indicate a comment.
Asterisk (*)	Add in front of a label name.
Space ()	Always insert a space between a macro function and its arguments. Spaces can also be inserted wherever desired. However, a space must not be inserted inside a macro function name, variable name, or value.
Double Quotation Marks (")	Use to enclose a character string value.
Ampersand (&)	Use as a type identifier for integer type variables. Always add after an integer type variable name or array name. For details on type identifiers, refer to the "Naming Rules for Variables" section. Reference: ▶ Naming Rules for Variables (p.52)
Pound Sign (#)	Use as a type identifier for double precision real number variables. Always add after a double precision real number variable name or array name. For details on type identifiers, refer to the "Naming Rules for Variables" section. Reference: ▶ Naming Rules for Variables (p.52)
Dollar Mark (\$)	Use as a type identifier for character string type variables. Always add after a character string type variable name or array name. For details on type identifiers, refer to the "Naming Rules for Variables" section. Reference: ▶ Naming Rules for Variables (p.52)
"At" mark (@)	Use as a type identifier for reference variables. Always add at the end of a reference variable name. For details on type identifiers, refer to the "Naming Rules for Variables" section. Reference: ▶ Naming Rules for Variables (p.52)

Line

A unit that is composed of a line number and a statement is called a line. Blank lines and lines that are only comments are acceptable in a program. Multiple statements (multi-statement) can also be written on one line. When writing multiple statements, separate each statement with a colon (:).

Line number

The number that is automatically assigned to each line when a program is loaded in the FH/FZ5 system is called a line number. Line numbers are mainly used during program debugging to identify the locations of errors. Do not write line numbers when creating a program.

Statement

The program processing text written on each line is called a statement. A statement is mainly composed of expressions of minimum processing units. A statement can be up to 245 characters in length. If a statement is longer than 245 characters, an error will occur and program execution will stop.

Three types of statements exist, as shown below.

Statement type	Description
Execution statement	A statement that describes and executes processing of a macro function.
Non-execution statement	A statement that indicates comments but does not execute processing.
Label	A statement that defines a program branch destination.

Label

A name assigned to a line in the program to enable identification is called a label. Among the basic syntax examples, the following is a label.

```
*MEASUREDISPT
```

By specifying a label, the "Goto <label>" macro function can be used to jump to the specified label position.

Subroutine

A part of a program that is enclosed by <label> - Return is called a subroutine. Write the process that you want to execute in the subroutine. Among the basic syntax examples, the following is a subroutine.

```
*MEASUREDISPT
```

```
Return
```

Subroutines can be executed by calling the "GoSub <label>" function. By writing each standalone process as a subroutine, the visibility of the program is improved.

The processing component of a macro customize function consists of subroutines. By writing "GoSub*(function name)", the processing component of the corresponding macro customize function can be called and executed from another subroutine.

Some of the subroutines of macro customize functions are predefined in the system. The timing at which system defined subroutines are called is fixed. Write the process in a subroutine appropriately for its purpose. For details on calling these subroutines, refer to "Status Transitions and Execution Timing".

Reference: ▶ State Transitions and Execution Timing (p.72)

Comment

Text that follows a Rem function or a single quotation is called a comment. You can insert any comment line in a program. When a Rem function or single quotation (') is written in a program, the line is treated as a comment.

Among the basic syntax examples, the following is a comment.

```
Rem Displays text in the text result field.
```

IMPORTANT

- Do not write comments and statements on the same line. The comments will not be recognized correctly and the program may malfunction.
- You can add comments in the program area. (Reference: ▶ Comment (p.48))
- Note that allowable character strings differ depending on the type of the Sensor Controller as shown below.
- On the FH Series, English characters and characters for the language selected in [Language setting] are allowed.
- On the FZ5-L3□□ Series/FZ5-6□□ Series/FZ5-11□□ Series, English characters and characters for the language selected in [Language setting] are allowed, however, Chinese characters (Simplified and Traditional) and Korean characters can not be used.

Constant

Among the values and character strings used in programming, a constant is a value that never changes and has a unique assigned name.

Use constants for fixed numeric values and character strings that you want to use repeatedly in a program.

How to Use Constants

Constants are used as shown below.

(Example)

A& = 255

AA& = &h7f

B# = 3.14

C\$ = "TEST STRING"

Constant Data Types

Constants that can be used in macro customize functions are shown below.

Constant type	Description	Data range	Number of bytes per data item
Integer	Used for signed integer values.	-2147483648 to 2147483647	4 bytes
Double precision real number	Used for double precision type real numbers.	-1.0E30 to 1.0E30	8 bytes
Character string	Used for character strings.	Up to 255 characters	Max. 256 bytes

Integer constants can be written in several bases, including decimal. Base notations that can be used in macro customize functions are shown below.

Base	Notation method	Example	Mathematical notation
Decimal	Not required	100, 3456	100, 3456
Hexadecimal	&h	&hff, &h7fff	(ff) ₁₆ , (7fff) ₁₆
Octal	&o	&o77, &o3447	(77) ₈ , (3447) ₈
Binary	&b	&b1111, &b01100111	(1111) ₂ , (01100111) ₂

Note

When a program that uses hexadecimal constants is displayed using the List function, the hexadecimal notation is converted to decimal notation.

Example: When a program with "A& = &hff" is displayed using the List function, this is shown as "A& = 255".

Variable

Among the values and character strings used in programming, a variable has a unique assigned name and is used for data that changes. Use a variable for a numeric value or character string that you want to use repeatedly in a program, but whose specific value or character string changes.

How to Use Variables

Variables are used as shown below.

(Example)

```
Rem 1. Declare the variable
Dim POSITION#(1)
```

```
Rem 2. Assign a value to the variable
A# = 320.0
B# = 310.0
```

```
Rem 3. Reference the variable
POSITION#(0) = A#
POSITION#(1) = B#
C# = POSITION#(0) + POSITION#(1)
```

1. Declare the variable

By declaring a variable, you allocate the data area required for the variable and enable use of the variable in the remainder of the program. Declaration is only required for array variables, and the Dim function is used for this purpose. For variables other than array variables, the data area is automatically allocated when the program is executed, and thus declaration is not necessary.

In addition, you can check undefined or duplicate variables using the Macro variable check function.

(Reference: ▶ Macro Variable Check Function (p.55))

2. Assign a value to the variable

Assign a value to a variable. Only values of the same data type as the variable can be assigned. In the case of a variable other than an array variable, the variable can be used without being declared. Add the type identifier to the end of the name, and use a variable name that is not used by any other variables. For details on type identifiers, refer to the "Naming Rules for Variables" section.

Reference: ▶ Naming Rules for Variables (p.52)

3. Reference the variable

Reference the value that is assigned to a variable. You can also pass the variable to a macro function as an argument.

Variable Data Types

Before a variable can be used, the data area that will hold the data must be allocated. A data type defines the size of the data area to be allocated and how the data is handled.

Data types and data ranges of variables that can be used in macro customize functions are described below. Select the data type based on the use and objective of the variable.

Data type	Description	Data range	Number of bytes per data item	Variable area size
Integer	Used for signed integer values.	-2147483648 to 2147483647	4 bytes	Variable length
Double precision real number	Used for double precision type real numbers.	-1.0E30 to 1.0E30	8 bytes	
Character string	Used for character strings.	Up to 255 characters	Max. 256 bytes	

Naming Rules for Variables

Rules exist for variable names. Decide variable names based on the rules below.

Variable name		
Start	Middle	End
Alphabet ('A' to 'Z', 'a' to 'z')	Alphabet, numbers, Symbols ('A' to 'Z', 'a' to 'z', '0' to '9', underline ' _ ', period ' . ')	Type identifier ('&', '#', '\$', '@') ^(*1)

*1: "@" is a type identifier for reference variables, and cannot be used for variables that the user directly declares in the program.

An identifier that identifies the type of data used as a variable is referred to as a "type identifier". Always add a type identifier to the end of the variable name of each variable. For the type identifiers that can be used, refer to "Variable Types and Type Identifiers".

IMPORTANT

- A variable name that starts with a number cannot be used.
- A special mark cannot be used in a variable name.
- A variable name that is reserved cannot be used. However, a variable name that includes a reserved variable name can be used.
Example: (Cannot be used) WAIT& → (Can be used) WAITTIME&
- Letters are not case sensitive.
Example: AA& and aa& are treated as the same variable.

Variable Types and Type Identifiers

Variable types that can be used in macro customize functions are shown below. Use a variable type that matches your use and purpose.

• Temporary Variable

This can handle one datum and is the most basic variable.

Type identifiers that can be used with temporary variables are shown below.

Temporary variable data type	Type identifier	Example
Integer	&	A& = 1
Double precision real number	#	A# = 12.34
Character string	\$	AA\$ = "OMRON"

IMPORTANT

The type identifier cannot be omitted. Always add a type identifier to the end of the variable name.

• Array Variable

When you want to handle multiple data items of the same data type as a group, you can assign numbers to temporary variables. Such temporary variables are called array variables. Macro customize functions enable the use of up to four dimensions of array variables. The element number of an array starts from 0, and the number of elements is "element number + 1". You can also change the number of elements in array variables using the ReDim function.

Example

```
Rem One-dimensional array with four elements A&(0), A&(1), A&(2), A&(3)
Dim A&(3)
```

```
Rem Two-dimensional array with 11 x 11 = 121 elements
Dim B&(10, 10)
```

```
Rem Three-dimensional array with 101 x 101 x 101 = 1030301 elements
Dim C&(100, 100, 100)
```

```
Rem Array definition with undefined number of elements.
Dim AA&()
```

```
Rem Change the number of elements for defined array variables.
Dim AA&()
ReDim AA&(10)
Dim BB&(3)
ReDim BB&(10)
```

Type identifiers that can be used with array variables are shown below.

Array variable data type	Type identifier	Example
Integer	&()	A&(1) = 1
Double precision real number	#()	A#(2) = 12.34
Character string	\$()	AA\$(3) = "OMRON"

IMPORTANT

- Even if the name is the same, an array variable name and a regular temporary variable name are distinguished.
Example: The variables below are all distinguished.
A&, A&(10), A#(10), A\$, A\$(10)
- Even if the number of dimensions is different, two arrays with the same variable name are treated as the same array. In this case, the array defined last is effective.
Example: The last defined A&(10.10.10.10) is enable.
A&(10), A&(10,10), A&(10,10,10), A&(10,10,10,10)
- Using the ReDim function without defining the number of elements will cause a Syntax error.
- Defining arrays without defining the number of elements, or using the ReDim function will cause a Syntax error on the FH Sensor Controller versions earlier than ver.5.40.

• Reference Variables

Reference variables are defined by the user and can be used to reference processing unit data, global data, and system data.

(Note: When using the macro customize functions, a macro function can be used to set and acquire data such as processing unit data and system data. Reference variables allow you to handle processing unit data and system data without using the macro function.)

Reference variables must be set in advance in the program editing screen of the "Unit Macro" processing item, "Unit Calculation Macro" processing item, or the scene control macro tool. For the setting method, refer to the setting screen of each processing item.

Type identifiers that can be used with reference variables are shown below.

Reference variable data type	Type identifier	Example
Integer	@	A@ = 1
Double precision real number	@	A@ = 12.34
Character string	@	AA@ = "OMRON"

IMPORTANT

- The data type (integer, real number, etc.) can be identified from the type identifier of a regular variable, however, identification of the data type from the type identifier is not possible with a reference variable. When using a reference variable, check the data type of the allocated data before using the variable.
- A reference variable setting is saved in scene data, however, the value itself that the reference variable references is not saved. If you want to save the value, use user data.
- When processing unit data or system data that is GET only is used as a reference variable, assignment to that reference variable is performed and an Illegal function call error occurs.
- When you set the Global data to the Variable whose type is integer or double precision real number variable, use Val function.

Note

- If you set the name of a reference variable in the properties screen the type identifier of the reference variable is automatically added to the reference variable name.
- There is no limit on the number of reference variable settings that can be added. However, there is a limit on the total number of variable name characters per processing unit of the unit macro and unit calculation macro, and the number of variable name characters per scene of the scene control macro. When the reference variable name is 32 characters, about 1000 reference variable settings can be added.

Macro Variable Check Function

The Macro Variable Check function is a capability of the macro customization function to check undefined or duplicate variables.

You can define a variable as a Dim variable, and execute the Option Explicit command to be able to find undefined or duplicate variables afterwards. The [Undefined variable] error message is shown for undefined variables, and the [Duplicated variable] error message is shown for duplicate variables in the System Status Console Window.

The Macro Variable Check function can be used with the Unit Macro processing item, Communication Command Macro tool, and Scene Control Macro tool.

Support version of the FH Sensor Controller is ver.5.40 or later.

Dim (Reference: ▶ Details (p.187))

Option Explicit (Reference: ▶ Details (p.281))

ReDim (Reference: ▶ Details (p.390))

Defining the Dim variable

When you execute the Option Explicit command, only defined variables will be available to use, and duplicate of the defined variables will be checked. Therefore, you need to define temporary variable, array variable, and reference variable in the Dim variable format. Note that you cannot assign value to the variables at the same time when you define them.

Example:

```
Rem Check of macro variables
Option Explicit
Rem Definition of variables by the Dim variable
Dim A&
Dim B&
Dim C&
A& = 0
B& = 1
C& = A& + B&
Print Str$(C&)
```

IMPORTANT

Using the Dim variable on the FH Sensor Controller versions earlier than ver.5.40 causes the Syntax error. Note that using the Dim array variables does not cause error since it has already been used on the earlier versions.

Executing the Option Explicit command

When you execute the Option Explicit command, the Macro Variable Check function will be effective for lines after the line where the Option Explicit command is executed. Undefined and duplicates of variables in preceding lines will not be checked. In other word, they are not the subject to the [Undefined variable] error or [Duplicated variable] error.

IMPORTANT

- The Option Explicit command is unavailable when the power is on or when macros are loaded. It is available from the time a macro and the Option Explicit command are both executed until the next macro is loaded or the power is turned off.
- Using the Option Explicit command on the FH Sensor Controller versions earlier than ver.5.40 causes the Syntax error.

Operator

A symbol that indicates an operation in a program is referred to as an operator. Operators are used to add a process to a variable, as well as to calculate and compare variables and constants.

How to Use Operators

Operators are used as shown below.

(Example)

```
A& = 0  
B& = 2  
C& = 4  
D& = 35  
E& = 0  
  
A& = 1 + 2 + 4 / 2  
  
F& = (A& + B&) * C&  
  
If F& < D& Then  
    E& = D& AND 31  
Else  
    E& = F& AND 31  
EndIf
```

1. Assignment Operator

An assignment operator is used to assign a value to a variable.

Assignment operators that can be used in macro customize functions are shown below.

Operator	Description of operation	Example
=	Assigns the value on the right side to the left side	A& = B& + C&

Note

- When "=" is used in a conditional comparison such as an "If - Then" or "Select" statement, "=" is treated as a relational operator that determines whether the left side and right side are equal.
 - When a double precision real number variable value is assigned to an integer variable, the digits to the right of the decimal point are rounded off.
 - If the value assigned to an integer variable is other than -2147483648 to 2147483647, an overflow error will occur when the assignment takes place.
 - If the value assigned to a double precision real number variable is other than -1.0E30 to 1.0E30, an overflow error will occur when the assignment takes place.
-

2. Arithmetic Operator

An arithmetic operator performs an arithmetic operation, exponent operation, or remainder operation on numerical value data. Division by 0 results in an error. If the interim result of an arithmetic operation such as addition, subtraction, or multiplication is outside the range $-1.0e30$ to $1.0e30$, an error will result.

Arithmetic operators that can be used in macro customize functions are shown below.

Operator	Description of operation	Example	Mathematical notation
+	Addition	A& + B&	A+B
-	Subtraction	A& - B&	A-B
*	Multiplication	A& * B&	AxB or AB
/	Division	A& / B&	A/B
^	Exponent operation	A& ^ B&	A ^B
mod	Remainder	A& MOD B&	A-[A/B]A~B [] is the Gauss symbol

3. Relational Operator

A relational operator compares two numerical data items or two character data items. If the result of the comparison is true, (-1) is returned. If false, (0) is returned. Normally this is used in an "If - Then" statement for such purposes as controlling the flow of the program.

Relational operators that can be used in macro customize functions are shown below.

Operator	Description of operation	Example
=	Equal	A& = B&
<>, ><	Not equal	A& <> B&, A& >< B&
<	Less than	A& < B&
>	Greater than	A& > B&
<=, =<	Less than or equal to	A& <= B&, A& =< B&
>=, =>	Greater than or equal to	A& >= B&, A& => B&

Note

When "=" is used in other than a conditional comparison such as an "If - Then" or "Select" statement, "=" is treated as an assignment operator that assigns the value on the right side to the left side.

4. Logic Operator

A logic operator is used to investigate multiple conditions, and perform bit operations and binary operations on exponential values. Logic operators that can be used in macro customize functions are shown below.

Operator	Description of operation	Example
NOT	Not	NOT A&
AND	Logical AND	A& AND B&
OR	Logical OR	A& OR B&
XOR	Exclusive OR	A& XOR B&

Operation Order of Operators

When multiple operators are included in one expression, operations are executed in the order of priority of the operators. If you want to control the order of the operations, enclose the operations you want to perform first in parentheses.

The order of priority of the operators is shown below.

Order of priority	Operator
1	Operation enclosed in parentheses
2	Macro function
3	Exponent operation (^)
4	Minus sign (-)
5	Multiplication and division (*, /)
6	Remainder (mod)
7	Addition and subtraction (+, -)
8	Relational operators (< >, =, etc.)
9	NOT
10	AND
11	OR
12	XOR

Expression

Constants, variables, and the operators that join them are referred to as an expression. Not only joined constants and variables, but the constants and variables themselves are expressions, and expressions and combinations of expressions form a statement.

Numerical expression

An expression that returns a numerical value is referred to as a numerical expression. This joins numerical constants, numerical variables, and macro functions that return numerical values with arithmetical operators and logic operators. Multiple numerical expressions can be joined by enclosing the expressions in parentheses.

(Example of a numerical expression)

```
A& = 1 + 2 + 4 / 2
```

Character expression

An expression that returns a character string is referred to as a character expression. This joins character string constants, character string variables, and macro functions that return character strings with plus signs. Multiple character expressions can be joined by enclosing the expressions in parentheses.

(Example of a character expression)

```
B$ = "OMRON" + "FH"
```

Relational expression

An expression that joins two numerical expressions by a relational operator is referred to as a relational expression.

(Example of a relational expression)

```
If A < 10 Then
```

```
EndIf
```

Logical Expression

An expression that joins multiple relational expressions by a logical operator is referred to as a logical expression. This is used to execute bit operations and binary operations, and to evaluate complex conditions. When the operation result of a logical expression is other than 0, the result is treated as true, and when 0, the result is treated as false. Because a logical expression returns a numerical value, it can also be treated as a numerical expression.

(Example of a logical expression)

```
A = D & AND &b110000
```

Function

An expression that executes a predefined command or operation, or an expression that executes a predefined operation on a specific specified value (argument) and returns the result of the operation, is generally referred to as a function. In particular, the functions that can be used in the macro customize functions are referred to as macro functions. Macro functions include functions that do not return a value, and functions that return the numerical value or character string that is the result of the operation. Macro functions that do not return a value are written with the macro function name and argument separated by a space. Macro functions that return a value add an argument enclosed by parentheses () to the end of the macro function name.

(Example of a macro function that does not return a value)

```
ChangeScene 1
```

(Example of a macro function that returns a value)

```
C# = Abs(-10)
```

Macro Programming

How to Write Macro Programs	62
Data Types Related to Processing Units	62
Data Types Related to the System	67
Scope of Data and Save Area	70
State Transitions and Execution Timing	72
Exclusive Control in a Process	79

How to Write Macro Programs

Macro customize functions can be used for a variety of purposes depending on the content being programmed. This section explains programming techniques that can be used together with the basic program writing methods to widen the range of application of the macro customize functions.

Data Types Related to Processing Units

Necessity of referring to this manual	Unit Macro	Communication Command Macro	Scene Control Macro	Unit Calculation Macro
	As needed			

A macro customize function program can be used to change measurement flow settings by setting or acquiring processing unit data such as external reference data, figure data, and model data. The data access method varies depending on the data type.

Type	Description
External reference data	Data used to set or acquire settings and measurement values of a processing unit. Reference: ▶ External reference data (p.62)
Figure data	Data used to set and acquire region figures and model figures of a processing unit. Reference: ▶ Figure data (p.63)
Model data	Data used to set the model registration of a processing unit. Reference: ▶ Model data (p.65)
Image data	Image data held by the processing unit itself. Reference: ▶ Image data (p.66)

External reference data

External reference data is used to set and acquire settings and measurement values of a processing unit. Unique numbers are assigned to the external reference data within the processing item, and thus data can be set and acquired by specifying the processing unit number and external reference data number. In addition to a macro customize program, external reference data can be set and acquired from a processing unit data setting item, processing unit data acquisition item, and a communication commands. A processing unit data setting macro function or processing unit data acquisition macro function is used to set or acquire external reference data from a macro customize program. Numerical data and character string data can be set and acquired in a processing unit data setting macro function or processing unit data acquisition macro function. However, figure data such as measurement region data, model data such as search model and model edge data, and image data such as camera images and measurement filter images cannot be set or acquired by this method. Refer to the figure data, model data, and image data sections.

• Acquisition of Data

External reference data is acquired by the methods below.

Example: Acquiring External Reference Data No. 5 (correlation value) of the Unit No. 1 Search processing unit.

```
Rem The correlation value is a real number, and thus the variable type identifier is #  
GetUnitData 1, 5, DATA#
```

Example: Acquiring External Reference Data No. 7 (decode character string) of the Unit No. 2D code code processing unit.

```
Rem The decode character string is a character string, and thus the variable type identifier is $  
GetUnitData 2, 7, DATA$
```

• Data Settings

The method of setting external reference data is as follows.

Example: Setting 1 in External Reference Data No. 147 (search number) of the Unit No. 1 search processing unit

```
SetUnitData 1, 147, 1
```

Example: Setting "comparison" in External Reference Data No. 300 (index 0 comparison character string) of the Unit No. 2 two-dimensional code processing unit.

```
SetUnitData 2, 300, "comparison"
```

In addition to the external reference data number, external reference data can also be set and acquired using the external reference data identification name.

Example: Setting "1" in the external reference data ID name "searchNo" (search number) of the Unit No. 1 search processing unit.

The result is the same as when "1" is set in External Reference Data No. 147.

```
SetUnitData, "searchNo", 1
```

Figure data

Figure data is used to set and acquire region figures and model figures of a processing unit. When there are multiple figure data items in the processing item, a unique number is assigned to each figure data item. This makes it possible to set and acquire figure data by specifying the processing unit number and figure number. In addition to a macro customize program, figure data can be set and acquired from a processing unit figure setting item and a processing unit figure acquisition item.

A processing unit figure setting macro function or processing unit figure acquisition macro function is used to set or acquire figure data from a macro customize program.

Reference: ► List of Figure Numbers (p.615)

• Format of Figure Data

Figure data is specified using an array variable. The elements of the array are described below.

Array element	Description	Description
figure(0)	Figure data header information	<p>This is figure data header information. Includes the number of figures and figure data size information. Upper 16 bits: Number of figures Lower 16 bits: Number of bytes of figure data size (figure array length x 4) Figure data header information = Number of bytes of figure data size + Number of figure data x 65536</p> <p>Number of figures: Sets the number of figures included in the figure data. Normally 1 should be set. If you are combining multiple figures, set the number of figures that are combined (2 or more). Number of bytes of figure data size: Set the figure data size converted into bytes. Set the value that is 4 times the number of array elements.</p> <p>Example: One rectangle Array length = 5, Number of figure data items = 1 Number of bytes of figure data size = 5 x 4 = 20 Figure data header information = 20 + 1 x 65536 = 65556</p>
figure(1)	Figure 0 type information	<p>Type information of figure 0 data. Includes drawing mode and figure type information. Upper 16 bits: Drawing mode Lower 16 bits: Figure type Figure type information = Figure type + Drawing mode x 65536</p> <p>Drawing mode: Set whether the figure drawing mode is OR mode or NOTE mode. Normally 0 (OR mode) should be set. When multiple figures are used and you want to exclude some of the figures, set 1 (NOT mode) for the 2nd or later figures. Figure type: Set the figure type (line, rectangle, etc.).</p> <p>Example: One rectangle (drawing mode is OR) Figure type = 8, Drawing mode = 0 Figure type information = 8 + 0 x 65536 = 8</p>
figure(2)	Figure 0 data	Figure data of figure 0. The size and content depends on the figure type.
figure(M)	Figure 1 type information	Type information of figure 1 data.
figure(M+1)	Figure 1 data	Figure data of figure 1. The size and content depends on the figure type.
⋮	⋮	⋮
figure(N*M)	Figure N type information	Type information of figure N data.
figure(N*M+1)	Figure N data	Figure data of figure N. The size and content depends on the figure type.

• Acquisition of Data

Figure data is acquired by the method below.

Example: Acquiring Figure Data No. 1 (region figure) of the Unit No. 1 Search processing unit

```
Dim FIGURE&(5)
GetUnitFigure 1, 1, FIGURE&()
```

Note

If the number of array elements is insufficient for the figure data to be set or acquired, an error will occur when setting or acquiring is attempted.

• Data Settings

The method of setting figure data is as follows.

Example: Changing the upper left coordinates of Figure Data No. 1 (region figure) of the Unit No. 1 Search processing unit to (100, 50).

```
Dim FIGURE&10  
GetUnitFigure 1, 1, FIGURE&()
```

```
FIGURE&(2) = 100  
FIGURE&(3) = 50
```

```
SetUnitFigure 1, 1, FIGURE&()
```

Example: Changing the ellipse x direction radius of Figure 1 of Figure Data No. 0 (region figure (Figure 0: rectangle, Figure 1: Ellipse)) of the Unit No. 2 defect processing unit to 100

```
Dim FIGURE&(10)  
GetUnitFigure 2, 0, FIGURE&()
```

```
Rem FIGURE&(0): Figure data header information  
Rem FIGURE&(1): Figure 0 type information  
Rem FIGURE&(2) to FIGURE&(5): Upper left XY coordinates and lower right XY coordinates of rectangle  
Rem FIGURE&(6): Figure 1 type information  
Rem FIGURE&(7) to FIGURE&(8): XY coordinates of center of ellipse  
Rem FIGURE&(9) to FIGURE&(10): X direction radius and Y direction radius of ellipse  
FIGURE&(9) = 100
```

```
SetUnitFigure 2, 0, FIGURE&()
```

Model data

Model data is used to set the model registration of a processing unit. When there are multiple model data items in the processing item, a unique number is assigned to each model data item. This makes it possible to set model data by specifying the processing unit number and model number.

In addition to a macro customize program, model data can also be set by communication commands.

A processing unit figure setting macro function or model copy macro function is used to set model data from a macro customize program.

Reference: ▶ Model Number List (p.618)

IMPORTANT

Model data has a close association with the model figure and model parameters. Before re-registering a model, set the model figure and model parameters.

• Acquisition of Data

Execution of only model data acquisition is not possible.

- **Data Settings**

The data setting method is as follows.

Example: Re-registering the model of the Unit No. 1 Search processing unit (model figure: rectangle) in the current measurement image, and changing the reference position (0, 0) and detection point coordinates (320, 240).

```
Dim FIGURE&(5)
GetUnitFigure 1, 0, FIGURE&()

Rem Re-register the model by setting the model figure
SetUnitFigure 1, 0, FIGURE&()

Rem Update reference coordinates XY
SetUnitData 1, 129, 0
SetUnitData 1, 130, 0

Rem Update detection point coordinates XY
SetUnitData 1, 132, 320
SetUnitData 1, 133, 240
```

Image data

Image data is data that is held by the processing unit itself.

When there are multiple image data items in the processing item, a unique number is assigned to each image data item. This makes it possible to set image data by specifying the processing unit number and image number.

Image data can be set from a macro customize program.

An image data setting macro function is used to set image data from a macro customize program.

Reference: ► Image Number List (p.620)

- **Image Data Types**

There are two types of image data.

Type	Image number	Description
Measurement image data	0 to 3	Image data that the processing unit registered in the measurement flow processes at the time of measurement. Normally the image is set in measurement image 0 at the time of measurement for "image input related" processing items and "image conversion related" processing items such as camera image input and filtering, and image processing is performed using images set in other processing items. Normally 0 should be used.
Processing unit image data	0 to max. 31	Image data that is held by each processing item separately from the measurement image data. The number of processing unit image data items and content varies by processing item. Use when you want to retain image processing results such as binarized images and filtered images.

- **Acquisition of Data**

Execution of only image data acquisition is not possible.

- **Data Settings**

The image data setting method is as follows.

Example: Setting Image Data No. 0 (filtered image) of the Unit No. 2 filtering processing unit in Filtered Image No. 0, and enabling use as a measurement image by following processing units

SetMeasureImage 0, 2, 0

Data Types Related to the System

Necessity of referring to this manual	Unit Macro	Communication Command Macro	Scene Control Macro	Unit Calculation Macro
	As needed			

With a macro customize program, data that does not depend on the measurement flow can be set and acquired by setting or acquiring data held by the system such as user data, global data, and system data.

The data access method varies depending on the data type.

Type	Description
Global Data	Data that can be set or acquired from a different scene using a macro function. Use this when you want to set or acquire a temporary numerical value or character string that does not need to be saved, such as an interim result of an operation. Reference: ▶ Global Data (p.67)
User Data	Data that can be set or acquired from a different scene using a user data processing item. Use this when you want to set or acquire numerical values that you want to be retained even if a power interruption occurs or restart is performed. Reference: ▶ User Data (p.68)
System data	Data that can be set or acquired from a different scene using a macro function. Use this when you want to set or acquire numerical values or character strings that you want to be retained even if a power interruption occurs or restart is performed. Reference: ▶ System data (p.69)

Global Data

Global data is data that can be set or acquired from a different scene using a macro function. Use this when you want to set or acquire a temporary numerical value or character string that does not need to be saved, such as an interim result of an operation, as global data.(Reference: ▶ Scope of Data and Save Area (p.70))

Use system data when you need to save data that you want to set or acquire from a different scene.

Reference: ▶ System data (p.69)

When you newly use the Global data, in advance, you should specify the Data ident with AddGlobalData, and then register it as Global data.

Half-width alphabetical characters and the half-width marks "." and "_" can be used for the global data identification name.

Reference: ▶ AddGlobalData (p.127)

- **Acquisition of Data**

Global data is acquired by the method below.

Example: Acquiring the data identification name "GData" value

```
Rem Register the default value 10 for the global data whose data identification name is "GData"  
AddGlobalData "GData", 10
```

```
Rem Acquire global data with the data identification name "GData"  
GetGlobalData "GData", GDATA&
```

- **Data Settings**

The global data setting method is as follows.

Example: Setting the data identification name "GData" value

```
Rem Register the default value 10 for the global data whose data identification name is "GData"  
AddGlobalData "GData", 10
```

```
Rem Set 15 in the global data with the data identification name "GData"  
SetGlobalData "GData", 15
```

User Data

User data is data that can be set or acquired from a different scene using a user data processing item. Use user data to set or acquire numerical values that you want to be retained even if a power interruption occurs or restart is performed. (Reference: ▶ Scope of Data and Save Area (p.70))

When there is no need to save data that you want to set or acquire from a different scene, use global data.

When you want to set or acquire not only numerical values but character strings as well, use system data.

Reference: ▶ Global Data (p.67)

Reference: ▶ System data (p.69)

Before using user data, you can set the default values of the user data with the user data tool.

Reference: ▶ *User Data Tool* in the *Vision System FH/FZ5 Series User's Manual* (Cat. No. Z365).

- **Acquisition of Data**

The user data processing item is used to acquire user data.

Reference: ▶ *User Data* in the *Vision System FH/FZ5 Series Processing Item Function Reference Manual* (Cat. No. Z341)

- **Data Settings**

A user data processing item is used to set user data.

Reference: ▶ *User Data* in the *Vision System FH/FZ5 Series Processing Item Function Reference Manual* (Cat. No. Z341)

System data

System data is data that can be set or acquired from a different scene using a macro function. Use system data to set or acquire numerical values or character strings that you want to be retained even if a power interruption occurs or restart is performed. (Reference: ▶ Scope of Data and Save Area (p.70))

Use global data when there is no need to save data that you want to set or acquire from a different scene.

When you only want to set or acquire numerical values, use user data.

Reference: ▶ User Data (p.68)

Reference: ▶ Global Data (p.67)

To use new system data, first specify a data identification name and register the system data that you want to use. Data identification names for system data are Data ID Name 0 and Data ID Name 1. The data identification names that correspond to ID Information 0 and ID Information 1 must be specified as arguments of the macro function.

For details on identification information and data identification names, refer to the system data list.

Reference: ▶ Macro Reference List (p.554)

Reference: ▶ System Data List (p.561)

• Acquisition of Data

System data is acquired by the method below.

Example: Acquiring the value of "Initial Scene No." in the system data

```
Rem Acquire the system data whose Data ID Name 0 is "Configuration" and whose Data ID Name 1 is
"initialSceneNo"
GetSystemData "Configuration", "initialSceneNo", SDATA&
```

• Data Settings

The system data setting method is as follows.

Example: Setting the values of Data ID Name 0 "PanDA" and Data ID Name 1 "SData"

```
Rem Register 0 as the default value of the system data whose Data ID Name 0 is "PanDA" and whose
Data ID Name 1 is "SData"
AddSystemData "PanDA", "SData", 0

Rem Set 5 in the system data whose Data ID Name 0 is "PanDA" and whose Data ID Name 1 is "SData"
SetSystemData "PanDA", "SData", 5
```

IMPORTANT

When adding new data to the system data, specify "PanDA" in Data ID Name 0.

Scope of Data and Save Area

Necessity of referring to this manual	Unit Macro	Communication Command Macro	Scene Control Macro	Unit Calculation Macro
	As needed			

In macro customize functions, many types of data can be used as needed for the objective, and variables and macro functions can be used to set and acquire data.

The areas where data settings and acquisition can be executed and the areas where data are saved vary depending on the type of data.

By using data types appropriately for the objective of the program, macro customize functions enable the creation of programs that are easy to change and maintain.

Data Scope

The locations from which data can be set and acquired are limited; data cannot be set or acquired from any location. This limited location is called a "scope", and data can only be set and acquired from within the scope defined for that data type.

Data scopes that can be used with the macro customize functions are as follows.

Scope	Description
Within a processing unit Within a communication command macro	Only enabled within one processing unit. If multiple processing units of the "Unit Macro" processing item or the "Unit Calculation Macro" processing item are included in the measurement flow, variables with the same name that exist in the processing units will be treated as separate variables. If multiple communication command macros are defined in the communication command macro tool, variables with the same name that exist in the communication command macros will be treated as separate variables.
Within a scene	Enabled within one scene. If multiple processing units of the "Unit Macro" processing item or the "Unit Calculation Macro" processing item are included in the measurement flow, the same data can be set and acquired from each processing unit. The data cannot be set or acquired from the processing unit of a different scene.
Within the system	Enabled with the system. If multiple processing units of the "Unit Macro" processing item or the "Unit Calculation Macro" processing item are included in the measurement flow, the same data can be set and acquired from each processing unit. If multiple communication command macros are defined in the communication command macro tool, the same data can be set and acquired from each communication command macro. The data can be set and acquired from all scene groups and scenes.

Data Save Area

Some data that can be used in the macro customize functions is only saved temporarily in memory, and some data is saved as scene or system data. The area where data is saved is called the "save area", and each data item has a specific save area.

Data save areas that can be used with the macro customize functions are as follows.

Save area	Can be saved? ○: Yes ×: No	Description
Temporary data	×	Data temporarily stored in memory. Cleared when the power is interrupted or the system is restarted. Use to handle data that does not need to be stored, such as temporary data used during an operation.
Scene data	○	Data stored as scene data. In addition to "Data save", scene data can be saved to a file as a scene data file. For example, use this when handling data that must be saved for each scene, such as measurement parameters and other settings that vary by product type,
System data	○	Data stored as system data. In addition to "Data save", system data can be saved to a file as a system data file. For example, use this to handle common scene data (not for only a single scene) and common system system data, such as reference settings and other inspection settings that do not depend on the product type.

Scope and Save Area by Variable and Data Item

The relation between the scope and save area of each variable and data item that can be used in a macro customize function is shown below.

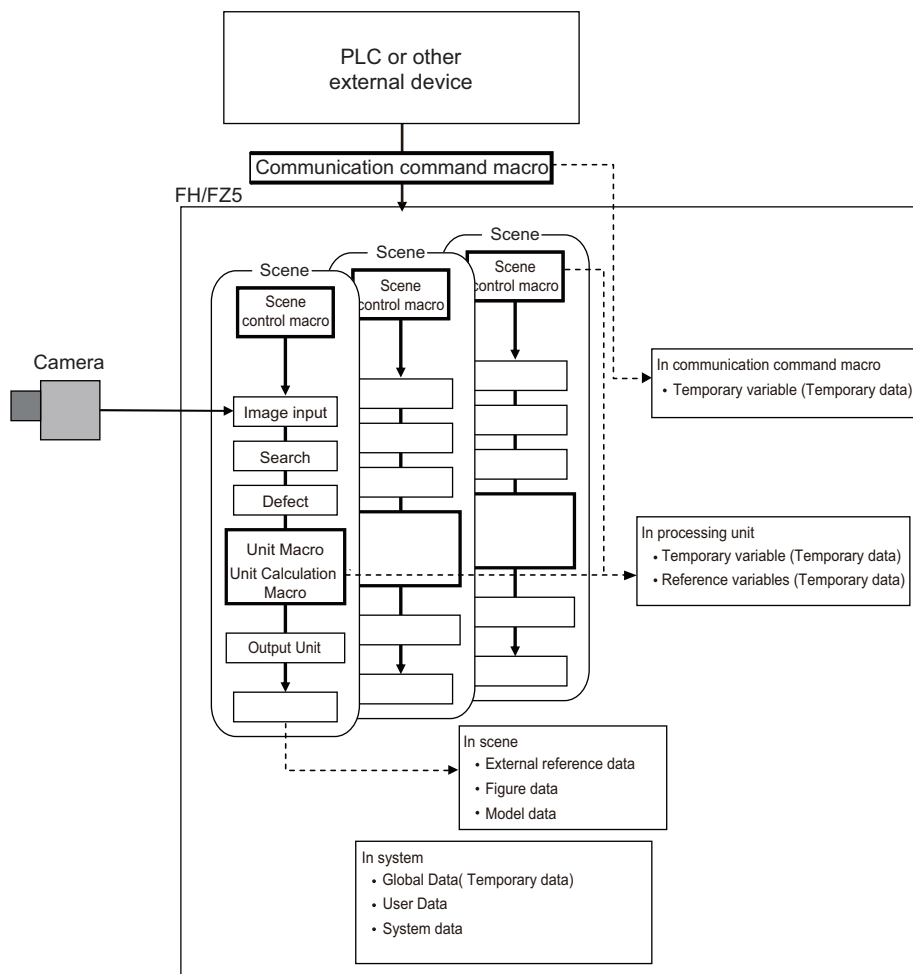

Variable and Data Types	Scope	Can be saved? ○: Yes ×: No	Data save area
Temporary variable (array variable) Reference: ▶ Temporary Variable (p.53)	Within a processing unit Within a communication command macro	×	Temporary data
Reference variables Reference: ▶ Reference Variables (p.54)			
External reference data Reference: ▶ External reference data (p.62)	Within a scene	○	Scene data
Figure data Reference: ▶ Figure data (p.63)			
Model data Reference: ▶ Model data (p.65)			
Image data Reference: ▶ Image data (p.66)	Within the system	×	Temporary data
Global Data Reference: ▶ Global Data (p.67)			
User Data Reference: ▶ User Data (p.68)	Within the system	×	System data
System data Reference: ▶ System data (p.69)			

State Transitions and Execution Timing

Necessity of referring to this manual	Unit Macro	Communication Command Macro	Scene Control Macro	Unit Calculation Macro
		As needed		

Macro customize programs consist of several subroutines. Subroutines are generally executed when there is a change of screen, setting, or data status. The subroutines that can be used vary by function of the macro customize functions. Decide which subroutine will be used based on the execution timing of the processes being programmed.

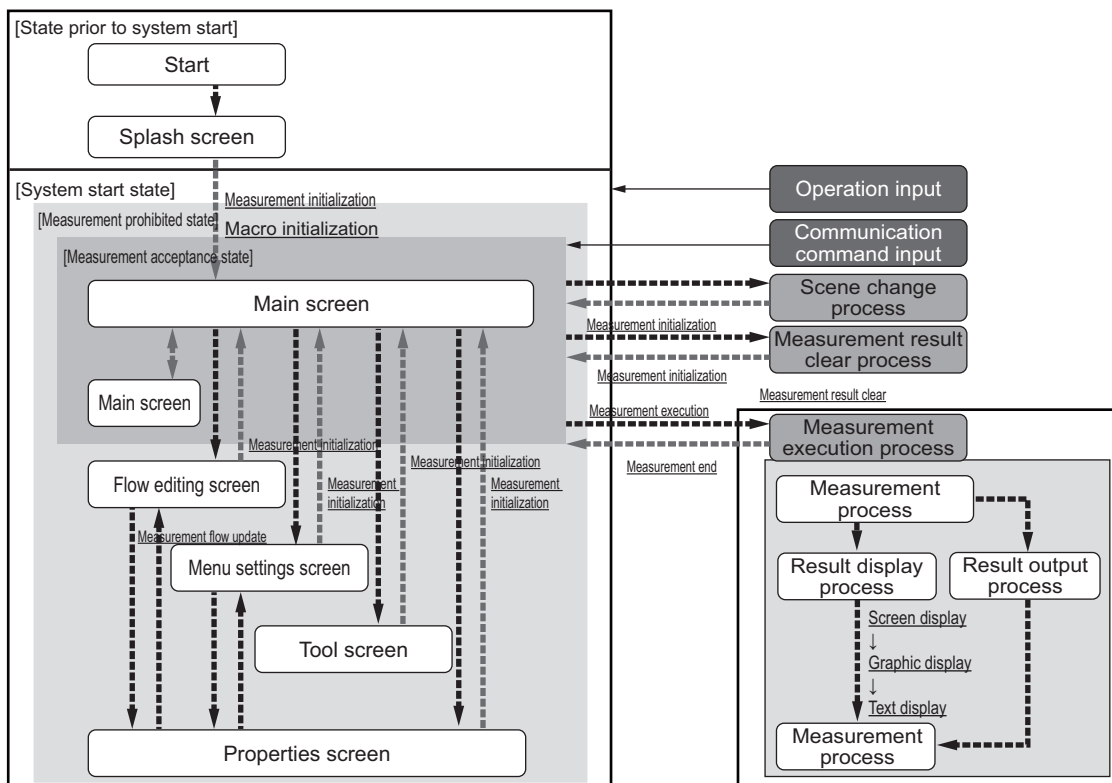

Execution timing and corresponding subroutines are shown below. For a description of each execution timing, refer to the execution timing details.

Reference: ► Details of subroutine execution timing (p.76)

Execution timing of subroutine		Pre-defined subroutine name	Unit Calculation Macro	Scene Control Macro	Communication Command Macro	Unit Macro	Description
Program initialization		*MCRINIT	---	○	---	○	Executed immediately after the program is loaded.
Measurement initialization		*MEASUREINIT	---	---	---	○	Executed before starting measurements.
Measurement execution		*MEASUREPROC	○	---	○	○	Executed when measurement processing is executed.
Display	Image display	*MEASUREDISPI	---	---	---	○	Called when an image is displayed in the image window.
	Text display	*MEASUREDISPT	---	---	---	○	Called when text is displayed in the text window.
	Graphic display	*MEASUREDISPG	---	---	---	○	Called when a graphic display is displayed in the image window.
Measurement flow update		*RENUMPROC	---	---	---	○	Called when the processing unit reference number is updated.
Measurement result clear		*CLEARMEASUREDATA	---	---	---	○	Called when the processing unit measurement results are initialized.

System Status Transitions and Possibility of Execution

There are processes that cannot be executed in certain system statuses in a macro customize program. The following types of system status exist.

Status type	Description
Measurement prohibited state	Measurement instructions and communication commands cannot be accepted in this state. The measurement prohibited state generally occurs during startup, as well as changes of measurement flow, processing unit and system settings, and when executing a process or operation. In the measurement prohibited state, the BUSY signal or similar status signal turns ON.
Measurement acceptance state	Measurement instructions and communication commands can be accepted in this state. In the measurement accepted state, the BUSY signal or similar status signal turns OFF.

The relation between sensor controller system statuses and execution timing is shown below.

Execution timing of subroutine	Pre-defined subroutine name	System status ○: Can be executed ×: Cannot be executed	
		Measurement prohibited state	Measurement acceptance state
Program initialization	*MCRINIT	○	×
Measurement initialization	*MEASUREINIT	○	×
Measurement execution	*MEASUREPROC	×	○
View	Screen display	○	○
	Text display	○	○
	Graphic display	○	○
Measurement flow update	*RENUMPROC	○	×
Measurement result clear	*CLEARMEASUREDATA	○	×

In some cases it is possible to change the measurement prohibited state and measurement acceptance state while in a subroutine. For details, refer to Exclusive Control in a Process.

Reference: ▶ Exclusive Control in a Process (p.79)

Execution During Screen Transitions

Some types of macro customize program execution timing occur in relation to screen transitions. The following types of screen transitions exist.

Original screen	New screen	Description
Splash screen	Main screen	Transition from splash screen at startup to main screen.
Main screen	Flow edit screen Menu settings screen Tool screen Properties screen	Transition from main screen to other screens.
Flow edit screen	Main screen	Transition from flow edit screen to main screen.
	Properties screen	Transition from flow edit screen to properties screen of processing unit.
Menu settings screen	Main screen	Transition from menu settings screen to main screen.
Tool screen	Main screen	Transition from tool screen to main screen.
	Properties screen	Transition from tool screen to properties screen of processing unit.
Properties screen	Main screen	Transition from properties screen of processing unit to main screen.
	Flow edit screen	Transition from properties screen of processing unit to flow edit screen.

The relation between sensor controller screen transitions and program execution timing is shown below.

Execution timing of subroutine		Pre-defined subroutine name	Screen transition	
			Original screen	New screen
Program initialization		*MCRINIT	Splash screen	Main screen
			Properties screen (macro customize functions)	Flow edit screen Main screen
			Tool screen (Macro customize functions)	Main screen
Measurement initialization		*MEASUREINIT	Splash screen Flow edit screen Menu screen Tool screen Properties screen	Main screen
Measurement execution		*MEASUREPROC	---	---
View	Screen display	*MEASUREDISPI	---	---
	Text display	*MEASUREDISPT	---	---
	Graphic display	*MEASUREDISPG	---	---
Measurement flow update		*RENUMPROC	---	---
Measurement result clear		*CLEARMEASUREDATA	---	---

Process Transitions and Execution Timing

The timing of macro customize program execution is related both to screen transitions and to the type of process being executed.

The relation between process type and program execution timing is shown below.

Process	Timing of execution during process	Timing of execution after process	Description
Scene change	---	Measurement initialization	Scene change process. The program is executed when measurement initialization takes place after the process.
Measurement result clear	Measurement result clear	Measurement initialization	Measurement result clear process. The program is executed when the measurement result is cleared during the process, and when measurement initialization takes place after the process.
Measurement execution	Measurement execution	---	Measurement execution process. The program is executed when measurement is executed during the process.
	Image display	---	Image display process. The program is executed when the image is displayed during the process.
	Graphic display	---	Graphic display process. The program is executed when graphic display takes place during the process.
	Text display	---	Text display process. The program is executed when text display takes place during the process.
Flow edit	Measurement flow update	---	Measurement flow update process. The program is executed when the flow is updated during the process. Measurement flow update consists of the operation and process by which the unit number of the measurement flow is updated, including adding and deleting processing units to the measurement flow and changing the order.

Menu Operations and Execution Timing

In addition to screen transitions and process transitions, the timing of macro customize program execution is also related to the type of menu operation being executed.

The relation between process type and program execution timing is shown below.

Process	Timing of execution during process	Timing of execution after process	Description
Processing unit selection	Image display	---	Selection of a processing unit in the measurement flow when "Define displayed unit" is selected. The program is executed when the image is displayed.
	Graphic display	---	Selection of a processing unit in the measurement flow when "Define displayed unit" is selected. The program is executed when graphic display takes place.
	Text display	---	Selection of a processing unit in the measurement flow when "Define displayed unit" is selected. The program is executed when text display takes place.

Image Display Status Transitions and Execution Timing

The timing of execution of macro customize programs related to display is also related to image window display changes. The relation between the image window and program execution timing is shown below.

Process	Execution timing of processing	Execution timing of processing	Description
Image mode change	Image display Graphic display	Measurement initialization	Image mode change process for the image window. The program is executed when image display and graphic display take place during the process, and when measurement initialization takes place after the process.
Image mode "Through camera image"	Image display Graphic display	Image display Graphic display	Process when the image mode of the image window is "Through camera image". The program is executed repeatedly when image display or graphic display take place while the image mode is "Through camera image".

IMPORTANT

If the image mode of one or more of the image windows of the 24 image windows that can be used in the layout function is "Through camera image", the "Image mode 'Through camera image'" process is executed repeatedly.

Details of subroutine execution timing

Details of the execution timing of subroutines pre-defined in the system are described below.

• Measurement Initialization (*MCRINIT)

The program initialization subroutine is executed immediately after the program is loaded. The process is executed at the timing below.

Details of subroutine execution timing	Main cases of execution
Immediately after macro editing	<ul style="list-style-type: none"> • When the program editing screen is opened • When the program editing screen is closed
When scene data is loaded	<ul style="list-style-type: none"> • At startup • When the scene group is changed • When any of the following file is loaded <ul style="list-style-type: none"> •Scene data •Scene group data •System + Scene group 0 data •Backup data

• **Measurement Initialization (*MEASUREINIT)**

The measurement initialization subroutine is executed before starting measurements. The process is executed at the timing below.

Details of subroutine execution timing	Main cases of execution
Screen transition to main screen	<ul style="list-style-type: none"> • When the flow edit screen is closed • When the system settings screen is closed • When any other screen that can be called from the main screen such as a scene change screen or saved screen is closed
Immediately after a layout change	<ul style="list-style-type: none"> • When the layout change is closed • When an image window setting or text window setting is changed
When a setting communication macro function or acquisition communication macro function is executed	When measurement is executed or a communication command other than continuous execution is executed
Immediately after the measurement start macro function is executed	When the "MeasureStart" macro function is executed

IMPORTANT

When the image mode is "Freeze camera image", the measurement image is not updated when measurement initialization takes place. However, if at least one of the 24 image windows that can be used in the layout function is set to "Through camera image", the measurement image of the "Freeze image camera" image windows will be updated. Use the main window layout change function to change the image of all image windows to "Freeze camera image", or use the SetImageWindow macro function to set the image mode of all image windows to "Freeze camera image" before the measurement initialization process is executed.

Reference: ▶ *Changing the Image Mode and Other Display Contents* in the *Vision System FH/FZ5 Series User's Manual* (Cat. No. Z365)

• **Measurement Execution (*MEASUREPROC)**

The measurement subroutine is executed when measurement is executed. The process is executed at the timing below.

Details of subroutine execution timing	Main cases of execution
When measurement is executed	<ul style="list-style-type: none"> • When measurement is executed or a communication command for continuous measurement execution is executed • When a measurement button such as the measurement button in the main screen or in the properties screen is clicked • When the "Measure" macro function is executed

• **Image display (*MEASUREDISPI)**

The image display subroutine is executed when an image is displayed. The process is executed at the timing below.

Details of subroutine execution timing	Main cases of execution
When the image display is updated	<ul style="list-style-type: none"> • When measurement is executed • When the image window settings are changed • When the image window is set to "Define displayed unit" and the processing unit selected in the measurement flow is changed

IMPORTANT

When the position list display is ON, the image display subroutine and text display subroutine are not executed. If you want to execute the image display subroutine or text display subroutine, set the position list display to OFF. Reference: ► *Changing the Image Mode and Other Display Contents in the Vision System FH/FZ5 Series User's Manual* (Cat. No. Z365)

- **Text display (*MEASUREDISPT)**

The text display subroutine is executed when text display is executed. The process is executed at the timing below.

Details of subroutine execution timing	Main cases of execution
When the text display is updated	<ul style="list-style-type: none"> • When measurement is executed • When the text window settings are changed • When the text window is set to "Define displayed unit" and the processing unit selected in the measurement flow is changed

- **Graphic display (*MEASUREDISPG)**

The graphic display subroutine is executed when graphic display is executed. The process is executed at the timing below.

Details of subroutine execution timing	Main cases of execution
When the image display is updated	<ul style="list-style-type: none"> • When measurement is executed • When the image window settings are changed • When the image window is set to "Define displayed unit" and the processing unit selected in the measurement flow is changed

- **Measurement Flow Update (*RENUMPROC)**

The measurement flow update subroutine is executed when the measurement flow is changed. The process is executed at the timing below.

Details of subroutine execution timing	Main cases of execution
Immediately after flow editing	<ul style="list-style-type: none"> • When the order of the processing units in the measurement flow is changed, such as adding, deleting, or moving a processing unit. • When a macro function is executed that changes a processing unit number in the measurement flow or changes a processing unit, such as "AssignUnit", "CopyUnit", or "DeleteUnit".

- **Measurement result clear (*CLEARMEASUREDATA)**

The measurement result clear subroutine is executed when measurement results are cleared. The process is executed at the timing below.

Details of subroutine execution timing	Main cases of execution
When measurement results are cleared	<ul style="list-style-type: none"> • When "OK" is clicked in the measurement result clear screen. • When the macro function that clears measurement results is executed

Exclusive Control in a Process

Necessity of referring to this manual	Unit Macro	Communication Command Macro	Scene Control Macro	Unit Calculation Macro
	Not required	As needed		Not required

This primarily uses the communication command macro and scene control macro.

Macro customize functions can be used to perform exclusive control in a process when a program is executed. Exclusive control must be performed during measurement and communication in order to prevent incorrect processing, such as a communication command or screen operation accidentally changing the scene during measurement, or subsequently received data overwriting the currently received data.

Exclusive Control in a Measurement Process

When executing the setting or acquisition of processing unit data, system data, or other data in a program, and when executing a process that changes scene data such as a scene change, you must first stop acceptance of measurement triggers during processing. If data setting, data acquisition, or a scene change is executed when measurement triggers can be accepted and a measurement trigger is then input during the setting process, acquisition process, or scene change, there is a risk that data inconsistencies will occur or an incorrect measurement result will be output.

To stop acceptance of measurement trigger input, use the MeasureStop function. To enable acceptance of measurement trigger input, use the MeasureStart function.

Example

Rem Stop measurement
MeasureStop

Rem Change the scene or set data

Rem Resume measurement
MeasureStart

IMPORTANT

- When executing a scene change or setting or acquiring processing unit data or other data in a program, always execute MeasureStop beforehand. If data setting or data acquisition is executed without executing MeasureStop, there is a risk that measurement may be executed during the setting process or acquisition process and cause inconsistencies in the data being set or acquired.
- If MeasureStart is not executed after MeasureStop, it will not be possible to accept measurement triggers. The BUSY signal will remain ON.
- If measurement is to be executed after MeasureStop in a program, execute MeasureStart before executing measurement. If MeasureStart is not executed after MeasureStop, measurement will not take place when executed.
- With the unit macro or unit calculation macro, create a program that does not require exclusive control. Switching between the measurement prohibited state and measurement acceptance state during measurement execution may cause unexpected operation.

Exclusive Control in a Communication Process

In communication with external devices, the FH/FZ5 series uses a polling process to monitor statuses and data transmission/reception. When sending or receiving data, stop the communication polling process before sending/receiving the data. If data transmission/reception is executed without stopping the polling process, there is a risk that inconsistencies may occur in the received data, such as data other than the intended data being received from the external device.

To change the state of the communication polling process, use the SetPollingState function.

Example: Receiving data in serial normal communication

```
Rem Stop serial normal communication  
SetPollingState "SerialNormal", FALSE
```

```
Rem Receive the data
```

```
Rem Start serial normal communication  
SetPollingState "SerialNormal", TRUE
```

Debug Function

How to Use the Debug Function	82
Debug Preparations	82
Debug Procedure	85
Checking Why an Error Occurred.....	86
Starting Debug.....	87
Identifying the Cause of an Error.....	88
Removing the Error.....	91
Exiting Debug	91

How to Use the Debug Function

Necessity of referring to this manual	Unit Macro	Communication Command Macro	Scene Control Macro	Unit Calculation Macro
	Required			

Invalid macro function calls and programming bugs in macro customize programs may cause errors in operation. Identifying the cause and correcting the program when an error occurs is called "debugging". Macro customize functions have a support function for program debugging, allowing errors to be efficiently removed.

IMPORTANT

- In the FZ5-L3□□/ FZ5-6□□ series, the system status console window appears in the full screen. To display the main screen, program editing screen, and other sensor controller screens, connect a USB keyboard and change the screen with [ALT] + [TAB].
- Do not close the system status console window by a method such as clicking the "x" button in the upper right corner of the system status console window. The system may not operate correctly. If the system status console window is accidentally closed, save your settings and restart the sensor controller.

Debug Preparations

Debugging is performed in macro customize functions by changing the execution form of the program and using macro functions that are effective for debugging. Debugging can be performed by writing a macro function for debugging in the program and executing the program, and by directly entering a macro function from the system status console window and executing the program.

Program Execution Mode

Macro customize functions allow the execution mode of the program to be specified for each function. By varying the execution form of the program as appropriate for the execution conditions, program management and debugging is made easier.

Execution form	Description
Release mode	Execution form used for program execution and regular use. In release mode, the macro functions that are entered in the program for debugging are disabled.
Debugging mode	This is a convenient execution form used for program correction and debugging. Some debugging functions are only enabled in debug mode.

IMPORTANT

Specify the program execution mode individually for each function and unit.

- Unit calculation macro, unit macro: specify by processing unit
- Scene control macro: specify by scene
- Communication command macro: specify by communication macro

Macro Functions Used for Debugging

Some of the macro functions are effective for debugging. Macro functions that are effective for debugging are described below.

Macro function	Description
Debug (Reference: Details (p.182))	<p>Select the program usage mode and the information output method used when the program is executed.</p> <p>0 : Set the usage mode to release mode. When an error occurs, an error description is output.</p> <p>1 : Set the usage mode to release mode. When an error occurs, an error description is output to the system status console window. This setting is recommended for times other than when debugging is performed.</p> <p>2 : Set the usage mode to release mode. When the program is executed, the contents of each line are output to the system status console window.</p> <p>3 : Set the usage mode to release mode. When an error occurs, an error description is output to the message box.</p> <p>16 : Set the usage mode to debug mode. When an error occurs, an error description is output.</p> <p>17 : Set the usage mode to debug mode. When an error occurs, an error description is output to the system status console window.</p> <p>18 : Set the usage mode to debug mode. When the program is executed, the contents of each line are output to the system status console window. This setting is recommended when normal debugging is performed.</p> <p>19 : Set the usage mode to debug mode. When an error occurs, an error description is output to the message box.</p>
Stop (Reference: Details (p.488))	<p>This macro function is only enabled in debug mode.</p> <p>The function is used to stop execution of the program at a break point. You can also set conditions with the SetStop function. When the specified conditions are met, execution of the program stops.</p>
SetStop (Reference: Details (p.464))	<p>This macro function is only enabled in debug mode.</p> <p>Use this function to set conditions for stopping the program with the Stop function.</p>
DebugPrint (Reference: Details (p.184))	<p>This macro function is only enabled in debug mode.</p> <p>The function displays text in the system status console window.</p>

When performing debugging, you can enter macro functions for debugging in the system console window and execute the program. This allows you to conveniently execute and stop the program in the system status console window without the need to edit the program.

Macro functions for debugging that are convenient to use in the system status console window are described below.

Macro function	Description
<p>Cont (Reference: Details (p.161))</p>	<p>Resumes execution of the program after it has been stopped using the Stop function. Parameters can be specified to execute the program in steps.</p> <p>No parameters:</p> <ul style="list-style-type: none"> Resumes execution of the program. The next program is executed until it ends or an error occurs. Executes the program by step-in execution. 0 : If the current program line calls a subroutine, the subroutine is entered and is executed in steps. Otherwise, the current statement is executed and the program is stopped at the next line. Executes the program by step-over execution. 1 : If the current program line calls a subroutine, the entire subroutine is executed and the program stops at the next line after the subroutine call. Otherwise, the current statement is executed and the program is stopped at the next line. Executes the program by step-out execution. 2 : If the current program line is a subroutine that was called from a subroutine, the entire subroutine after the current program line is executed, and the program stops at the next line of the subroutine that called the subroutine. Otherwise, the program is executed until it ends or an error occurs.
<p>Varlist (Reference: Details (p.537))</p>	<p>Displays information on the variables with the specified variable names in a list in the system status console window.</p>

Debug Procedure

When an error occurs in the program, follow the steps below to correct the program.

Item name	Step	Description
---	Error occurs	An error occurs during program execution and the program execution process is forcibly stopped.
---	↓	---
Checking Why an Error Occurred (Reference: ▶ Checking Why an Error Occurred (p.86))	Check the Console Window	A brief description of the error appears in the system status Console Window. Check the error description.
	↓	---
---	Identify the nature of the error	Refer to the error list to identify the nature of the error.
---	↓	---
Starting Debug	Change to debug mode	Specify 18 for the debug function parameter at the start of the *MCRINIT subroutine or process of the program.
---	↓	---
Identifying the Cause of an Error (Reference: ▶ Identifying the Cause of an Error (p.88))	Identifying the location of the error	Based on the identified nature of the error, determine which line and where on the line the error occurred.
	↓	---
---	Identifying the Cause of the Error	Identify why the error occurred.
---	↓	---
Removing the Error (Reference: ▶ Removing the Error (p.91))	Correct and check operation	Correct the program to remove the cause of the error, and check operation to verify that the error has been eliminated.
---	↓	---
Exiting Debug	Change to release mode	Specify 1 for the debug function parameter at the start of the *MCRINIT subroutine or process of the program.
---	↓	---
---	Save settings	Save your changes.

Checking Why an Error Occurred

When an error occurs during program execution, the subroutine process in which the error occurred is forcibly stopped. Processes other than that in which the sensor controller error occurred continue to run. If an error occurs in the "Unit Macro" processing item or "Unit Calculation Macro" processing item, the measurement result of the processing unit in which the error occurred is NG. If an error occurs in a communication command macro, the macro function returns an error. Regardless of where the error occurred, error information appears in the system status console window.

Checking the System Status Console Window

When an error occurs in the program, error information appears in the system status console window. You can check this information to determine the type of error and the location of the error in the program.

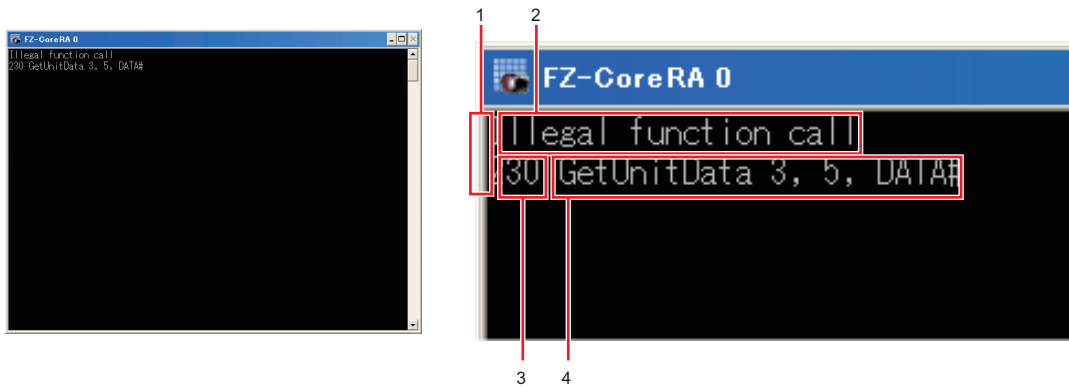

1. Error module

Module that outputs the error. This indicates the function of the macro customize function that output the error.

Content displayed for error module	Description
Macro(U**>	The unit macro or unit calculation macro outputted error information. "*" after "U" shows the processing unit number.
Macro(SC)>	The scene control macro outputted error information.
Macro(IO)>	The communication command macro outputted error information.

2. Error Message

This message indicates error factors. Based on the error message, you can check what type of error occurred.

3. Error line number

The number of the line where the error occurred. Use this to determine the location of the error in the program.

4. Error statement

Written program content on the line where the error occurred. The error statement allows you to check the written content of the program without opening the program editing screen.

Identifying the Error

Based on the error message that appears in the system status console window, check the error in the error list.

If this gives you sufficient information to identify the cause of the error, remove the error.

Reference: ▶ Error List (p.554)

IMPORTANT

If you specified 0 or 16 for the debug function parameter, the error information will not appear in the system status console window. Specify a value other than 0 or 16 for the debug function parameter.

Reference: ▶ Macro Functions Used for Debugging (p.83)

Starting Debug

After checking why the error occurred, start Debug. The *MEASUREPROC subroutine of the "Unit Macro" processing item is used for debugging below as an example.

Open the program editing screen and write the debug function at the beginning of the *MCRINIT subroutine or the program.

Example: To start Unit Macro Debug, specify 18 in the parameter for the debug function in the *MCRINIT subroutine.

```
*MCRINIT  
  
    Rem Specify 18 for the debug function parameter and execute  
    Debug 18  
  
Return
```

Example: To start Communication Command Macro Debug, specify 18 in the parameter for the debug function at the beginning of the communication command program to be debugged.

```
Rem Specify 18 for the debug function parameter and execute  
Debug 18  
  
Rem The actual communication command process is written from here  
ChangeScene 1  
SetUnitData 2, 101, 0
```

Note

- In addition to 1 and 18, other values are available for the parameter for the debug function. Use these when appropriate. Reference: ▶ Macro Functions Used for Debugging (p.83)
- If you delete the debug function from the program, the usage mode will remain the usage mode that was set the last time the debug function was executed. Restart to return the usage mode to its default setting.

Identifying the Cause of an Error

After changing the usage mode to debug mode, identify the cause of the error.

Identifying the location of the error

To identify the cause of the error, determine where the error occurred.

1 Enter the Stop function in the program editing screen.

Example: Enter the Stop function immediately before the measurement process in the *MEASUREPROC subroutine of the Unit Macro.

```
*MEASUERPROC
```

```
Rem Execute the Stop function and stop the program at this line  
Stop
```

```
Rem The actual measurement process is written from here  
POS.X#=(POS0.X@ + POS1.X@) / 2  
POS.Y#=(POS0.Y@ + POS1.Y@) / 2  
Print POS.Y# / POS.X#
```

```
Return
```

2 Close the program editing screen with [OK] and return to the main screen.

The main screen appears.

3 Execute measurement.

When the Stop function line is executed, the measurement process stops. If the process does not stop, check if debug mode is specified with the debug function parameter.

4 Check the system status console window.

The system status console window shows the following:

```
Macro(U3)210 *MEASUREPROC  
Macro(U3)220 Stop  
Macro(U3)>
```

5 Execute the program in steps of one line.

Enter "Cont 1" in the system status console window from your keyboard.

```
Macro(U3)210 *MEASUREPROC  
Macro(U3)220 Stop  
Macro(U3)>cont 1
```

6 Hit [Enter] on your keyboard.

One line of the program is executed. The program stops at the next line.

```
Macro(U3)210 *MEASUREPROC
Macro(U3)220 Stop
Macro(U3)>cont 1
Macro(U3)230 POS.X#=(POS0.X@ + POS1.X@) / 2
Macro(U3)>
```

7 Continue to step through the program unit until the line that contains the error is executed.

When the line with the error is executed, error information appears in the system status console window. In this case, it can be seen that the error is caused by dividing by 0.

```
Macro(U3)210 *MEASUREPROC
Macro(U3)220 Stop
Macro(U3)>cont 1
Macro(U3)230 POS.X#=(POS0.X@ + POS1.X@) / 2
Macro(U3)>cont 1
Macro(U3)240 POS.Y#=(POS0.Y@ + POS1.Y@) / 2
Macro(U3)>cont 1
Macro(U3)250 Print POS.Y# / POS.X#
Macro(U3)Division by zero in 250
Macro(U3)>
```

Identifying the Cause of the Error

Once you have determined the location of the error, identify the cause.

8 Check the value of the variable.

Enter "VarList" in the system status console window from your keyboard.

9 Hit [Enter] on your keyboard.

The variables are listed in the system status console window.

```
Macro(U3)210 *MEASUREPROC
Macro(U3)220 Stop
Macro(U3)>cont 1
Macro(U3)230 POS.X#=(POS0.X@ + POS1.X@) / 2
Macro(U3)>cont 1
Macro(U3)240 POS.Y#=(POS0.Y@ + POS1.Y@) / 2
Macro(U3)>cont 1
Macro(U3)250 Print POS.Y# / POS.X#
Macro(U3)Division by zero in 250
Macro(U3)>varlist
POS.X#=0.000
POS0.X@=0.000
POS1.X@=0.000
POS.Y#=211.000
POS0.Y@=209.000
POS1.Y@=213.000
```

From the program contents and the variable list, it can be seen that the value of the POS.X# denominator variable is 0.

Stopping the Program When a Specific Condition is Met

The program can also be stopped when a specific condition is met. Setting an appropriate condition allows the location of an error to be identified more efficiently than with the Stop function.

*MCRINIT

Debug 18

Rem Use the SetStop function to set the program stop condition so that the program stops when the Stop function parameter is 0
SetStop Str\$(0)

Return

*MEASUERPROC

Rem The actual measurement process is written from here
POS.X#=(POS0.X@ + POS1.X@) / 2
POS.Y#=(POS0.Y@ + POS1.Y@) / 2

Rem Execute the Stop function and stop the program on the line where the POS.X# variable is 0
Stop Str\$(POS.X#)
Rem Execute the Stop function and stop the program on the line where the POS.Y# variable is 0
Stop Str\$(POS.Y#)

Print POS.Y# / POS.X#

Return

Note

A true/false relational expression (true: -1, false: 0) can also be set as the condition for the Stop function.
Example: Stopping the program when the CORRELATION& variable is less than 60
Set the SetStop function so that the program stops when the relational expression is true (-1).
SetStop Str\$(-1)
The Stop function stops the program when the relational expression CORRELATION& < 60 is true.
Stop Str\$(CORRELATION& < 60)

Removing the Error

Once you have identified the cause of the error, correct the program to remove the error. After correcting the program, check operation and verify that the error has been removed.

Example: Use "If" to prevent the denominator from becoming 0 in the *MEASUREPROC subroutine of the Unit Macro.

```
*MEASUERPROC

    Rem Execute the Stop function and stop the program at this line
    Stop

    Rem The actual measurement process is written from here
    POS.X#=(POS0.X@ + POS1.X@) / 2
    POS.Y#=(POS0.Y@ + POS1.Y@) / 2

    Rem Add an "If" statement so that division is only executed when POS.X# is not 0
    If POS.X# <> 0 Then
    Print POS.Y# / POS.X#
    EndIf

Return
```

Exiting Debug

When the error has been removed, exit Debug. Open the program editing screen and change the parameter of the debug function at the beginning of the *MCRINIT subroutine or the program.

Example: To exit Unit Macro Debug, change the parameter for the debug function in the *MCRINIT subroutine to 1.

```
*MCRINIT

    Rem Specify 1 for the debug function parameter and execute
    Debug 1

Return
```

Note

- In addition to 1 and 18, other values are available for the parameter for the debug function. Use these when appropriate. Reference: ► Macro Functions Used for Debugging (p.83)
- If you delete the debug function from the program, the usage mode will remain the usage mode that was set the last time the debug function was executed. Restart to return the usage mode to its default setting.

MEMO

Troubleshooting

Troubleshooting	94
Troubleshooting for Programming	94
Troubleshooting When Checking Operation	96
Troubleshooting during debugging.....	99
Troubleshooting during regular operation.....	100

Troubleshooting

Necessity of referring to this manual	Unit Macro	Communication Command Macro	Scene Control Macro	Unit Calculation Macro
	As needed			

When a unit macro customize function does not operate correctly, refer to the following to correct settings or operation.

Troubleshooting for Programming

Problems that are commonly encountered when creating programs with the macro customize functions are described below, along with the actions to take.

Problem	Cause	Action
No response when [DEL], [BS], or [Enter] is clicked.	The focus may not be on the program window.	Click the place you want to work in and then click the button.
A symbol cannot be entered when using a USB keyboard.	The USB key layout may be different from the keys that appear on the keyboard.	The keyboard of the FH/FZ5 series uses the same layout as an English keyboard. Either read the keys on your keyboard as English layout keys, or click [Keyboard] in the program editing screen and use the screen keyboard that appears.
It takes time for the screen keyboard to appear.	The Sensor Controller and external devices may be connected by Ethernet.	If the Sensor Controller is connected to external devices by Ethernet, it occasionally takes time for the screen keyboard to appear. In a network environment that does not use a router or DNS server, set the same value for the default gateway and DNS server address as the IP address.
An unintended value is set.	When the same name is applied to multiple variables, unintended values can be set to those variables. For example, when the sub-routines of *MEASUREPROC and *MEASUREDISPT have variables of the same name and they are used for different purposes, unintended values can be set to those variables.	Do not assign the same name to multiple variables.
A value is not set in a variable.	The variable in which you are attempting to set a value may have a type mistake.	If the variable name including the identifier is not correct, the variable will be treated as a different variable in the program. Make sure the variable name is correct.

Problem	Cause	Action
A comment or character string output with the Print function becomes corrupted.	Characters other than Japanese or English characters may be used in the Print function or comment.	<p>For Print function, only English is available. Language-characters are not available such as "ä" in German.</p> <p>For Comment, displayable language are depend on the Sensor Controller as follows.</p> <ul style="list-style-type: none"> • FH series: English and selected language of [Language setting] are displayable. • FZ5-L3□□, FZ5-6□□ and FZ5-11□□ series: Basically same as FH series. However, Simplified Chinese, Traditional Chinese and Korean characters are not available. For more detail of Comment, refer to <i>Comment</i> on p.48.
When attempting to close the program editing screen, an error occurs and the screen does not close.	Full-width space characters or tab characters may be used in the program.	An error will occur if you attempt to close the program screen editing screen when full-width spaces or tabs are included in parts of the program other than character string type constants and variables. Select "Disp unvisible characters" in the "Disp option" of the program editing screen, and then locate the full-width spaces and tabs in the program and remove.
	An incorrect macro function name may be used in the program.	If an incorrect macro function name is used in the program, an error will occur when the program editing screen is closed. Select "Disp highlight" in the "Disp option" of the program editing screen, and then locate macro function names that are not color-highlighted and correct the macro function names.
When loading a program created with the text editor on a computer, only part of the program loads.	The program may exceed the maximum number of characters that can be entered.	A program that exceeds the maximum number of characters that can be entered will not load correctly. Check the remaining number of characters that can be entered in the program editing screen, and correct the program so that is does not exceed the character limit.

Troubleshooting When Checking Operation

Problems that are commonly encountered when checking the operation of programs created with the macro customize functions are described below, along with the actions to take.

Troubleshooting when checking the operation of the Unit Calculation Macro

Problem	Cause	Action
An error message appears in the system status console window	An error occurred when the program was executed.	Check the error message and correct the error. Reference: ▶ Error List (p.554) If it is difficult to identify the error, use Debug to determine the cause and correct the error. Reference: ▶ How to Use the Debug Function (p.82)
The calculation result of the Unit Calculation Macro processing unit is unmeasured.	The operator setting may be disabled.	Set the check box of the operator on to enable.
	The calculation judgement conditions may not be correctly set.	Set judgement conditions that are appropriate for the calculation and expected result.

Troubleshooting when checking the operation of the Scene Control Macro

Problem	Cause	Action
An error message appears in the system status console window	An error occurred when the program was executed.	Check the error message and correct the error. Reference: ▶ Error List (p.554) If it is difficult to identify the error, use Debug to determine the cause and correct the error. Reference: ▶ How to Use the Debug Function (p.82)
Data reception during processing sometimes fails.	The communication process may not have been stopped with the SetPollingState function.	Before acquiring data with the ReceiveData or other function, use the SetPollingState function to stop the communication process. Reference: ▶ SetPollingState in Macro Function Reference (p.453)
Processing unit figure data cannot be set with the SetUnitFigure function, and registered figures are also cleared.	There may not be a measurement image when the figure is set.	When there is no measurement image because the processing unit is in the unmeasured state or otherwise, the figure setting will fail and previous settings will be cleared. Execute measurement before setting a figure, or use the ImageUpdate function to ready an image. Reference: ▶ ImageUpdate Function (p.302)
Measurement or re-measurement does not take place in the program	"Measure" or "Remeasure" is executed in the program in the measurement prohibited state.	When executing measurement with "Measure" or "Remeasure" in the program, use the MeasureStop function and MeasureStart function to appropriately control the measurement trigger input prohibited/allowed state. Reference: ▶ Exclusive Control in a Measurement Process (p.79)

Troubleshooting when checking the operation of the communication command macro

Problem	Cause	Action
An error message appears in the system status console window	An error occurred during program execution.	Check the error message and correct the error. Reference: ▶ Error List (p.554) If it is difficult to identify the error, use Debug to determine the cause and correct the error. Reference: ▶ How to Use the Debug Function (p.82)
Data reception during processing sometimes fails.	The communication process may not have been stopped with the SetPollingState function.	Before acquiring data with the ReceiveData or other function, use the SetPollingState function to stop the communication process. Reference: ▶ SetPollingState in Macro Function Reference (p.453)
Processing unit figure data cannot be set with the SetUnitFigure function, and registered figures are also cleared.	There may not be a measurement image when the figure is set.	When there is no measurement image because the processing unit is in the unmeasured state or otherwise, the figure setting will fail and previous settings will be cleared. Execute measurement before setting a figure, or use the ImageUpdate function to ready an image. Reference: ▶ ImageUpdate Function (p.302)
The communication command macro does not execute	The command may not be enabled.	In the setting screen of the communication command macro tool, select the checkbox of the command "No." that you want to execute.
	You are using simulation software.	The communication function does not operate on a computer. To execute commands created with the communication command macro, execute on the sensor controller.
	"Measure" or "Remeasure" is executed in the program when there is a checkmark in BUSY ON.	Before using "Measure" or "Remeasure" in command processing to execute measurement, remove the checkmark from BUSY ON of that command in the setting screen of the communication command macro tool. In addition, use the MeasureStop function and MeasureStart function to appropriately control the measurement trigger input prohibited/allowed state. Reference: ▶ Exclusive Control in a Measurement Process (p.79)
The normal communication command macro is not executed.	The character string sent as the command may not match the character string set in the command name.	Send the same character string for the command as the command name set in the setting screen of the communication command macro tool.
A communication command macro other than the normal communication command macro is not executed.	The numerical value sent as the command parameter when the command is executed does not match the command number.	As the command, send the same numerical value in hexadecimal (binary in the case of parallel) as the command number shown in the setting screen of the communication command macro tool.
A command parameter cannot be specified in the communication command macro	You may be attempting to specify a command parameter in the parallel communication command macro.	A command parameter cannot be specified in the communication command macro in parallel communication. Consider one of the following methods: <ul style="list-style-type: none"> • Set the necessary data in the processing unit with the processing unit data setting, and then execute the command. • Use a communication method other than parallel.
BUSY ON does not take place when the communication command macro is executed	The BUSY ON checkbox may not be selected.	Select the BUSY ON checkbox of the command you want to execute in the setting screen of the communication command macro tool.

Problem	Cause	Action
The communication command macro settings cannot be saved.	You may be attempting to save the settings with [Save to file].	The communication command macro settings are not saved in the backup data (.bkd). Consider one of the following methods: <ul style="list-style-type: none"> • Execute [Data save]. • Execute [Export] in the setting screen of the communication command macro tool.
A standard communication command does not execute	The name of a command created with the communication command macro may be the same as the name of the standard communication command.	If the name of a command created with the communication command macro function is the same as the name of a standard communication command, the command created with the communication command macro is given priority. Change the command name to a name that is different from the standard communication command.

Troubleshooting when checking the operation of the unit macro

Problem	Cause	Action
An error message appears in the system status console window	An error occurred when the program was executed.	Check the error message and correct the error. Reference: ▶ Error List (p.554) If it is difficult to identify the error, use Debug to determine the cause and correct the error. Reference: ▶ How to Use the Debug Function (p.82)
Data reception during processing sometimes fails	The communication process may not have been stopped with the SetPollingState function.	Before acquiring data with the ReceiveData or other function, use the SetPollingState function to stop the communication process. Reference: ▶ SetPollingState in Macro Function Reference (p.453)
Unit figure data cannot be set, and registered figures are also cleared.	There may not be a measurement image when the figure is set.	When there is no measurement image because the processing unit is in the unmeasured state or otherwise, the figure setting will fail and previous settings will be cleared. Execute measurement before setting a figure, or use the ImageUpdate function to ready an image. Reference: ▶ ImageUpdate Function (p.302)
A figure drawn with a macro function of screen display window control such as DrawLine is drawn at a position different from the actual coordinates	The processing unit that corrects position such as Position Correction may be registered in the measurement flow.	If the processing unit that corrects position is registered in the measurement flow, the coordinate values that can be acquired with the UnitData function are the values before correction. In the parameter of the DrawLine function, specify the processing unit number of the unit macro processing unit for which the program is written.
A measurement result image such as the labeling binary image using the display process subroutine cannot be displayed.	You may be attempting to display the measurement result image of a processing unit that does not have image data.	The main measurement processing items such as labeling do not have image data. The measurement result image of a processing item that does not have image data cannot be acquired in the program. To acquire and display a measurement result image, use a processing item that has image data such as Advanced Filter. For image numbers and image content that can be referenced in each processing item, refer to the image number list. Reference: ▶ Image Number List (p.620)

Problem	Cause	Action
An error such as "Illegal function call" or "zero divide" occurs when the Sensor Controller is started	It is possible that a value is used that has not been initialized in the display process subroutine.	If executed with the display process subroutine in the unmeasured state, a data acquire process such as GetGlobalData may fail, or a variable may be used without a set value. Change the program for the display process subroutine so that the drawing process is only executed after measurement.
The processing result of the Unit Macro processing unit text display process and screen display process do not appear	The position list display may be ON.	When the position list display is ON, the text display subroutine and image display subroutine are not executed. Set the position list display to OFF. Reference: ▶ <i>Changing the Image Mode and Other Display Contents</i> in the <i>Vision System FH/FZ5 Series User's Manual</i> (Cat. No. Z365)
An "illegal function call" error sometimes occurs when search process unit measurement is executed with the MeasureProc function	It is possible that no objects were found in the search process.	An "illegal function call" error occurs if there are 0 detections in the measurement process of the search process unit executed with the MeasureProc function. Use the Try - Catch - End Try function to create a process that handles the occurrence of 0 detections in the program. Reference: ▶ Try - Catch - End Try function (p.515)

Troubleshooting during debugging

Problems that are commonly encountered when debugging programs with the macro customize functions are described below, along with the actions to take.

Problem	Cause	Action
An error message appears in the system status console window	An error occurred when the program was executed.	Check the error message and correct the error. Reference: ▶ Error List (p.554) If it is difficult to identify the error, use Debug to determine the cause and correct the error. Reference: ▶ How to Use the Debug Function (p.82)
The system status console window appears in the full screen	In the FZ5-L35□/FZ5-6□□series, the system status console window appears in the full screen.	Connect a USB keyboard to the Sensor Controller and change the screen with [Alt] + [Tab].
A comment or character string output with the Print function becomes corrupted.	Characters other than Japanese or English characters may be used in the Print function or comment.	For Print function, only English is available. Language-characters are not available such as "ä" in German. For Comment, displayable language are depend on the Sensor Controller as follows. <ul style="list-style-type: none"> FH series: English and selected language of [Language setting] are displayable. FZ5-L3□□, FZ5-6□□ and FZ5-11□□ series: Basically same as FH series. However, Simplified Chinese, Traditional Chinese and Korean characters are not available. For more detail of Comment, refer to <i>Comment</i> on p.48.
The Stop function does not stop the program	It is possible that release mode is specified in the Debug function.	When release mode is specified in the Debug function, functions such as the Stop function and DebugPrint function are not enabled. Execute the Debug function in the *Mcrinit subroutine to change from release mode to debug mode. Reference: ▶ How to Use the Debug Function (p.82)

Problem	Cause	Action
A debug character string cannot be output to the system status console window with the DebugPrint function	It is possible that release mode is specified in the Debug function.	When release mode is specified in the Debug function, functions such as the Stop function and DebugPrint function are not enabled. Execute the Debug function to change from release mode to debug mode. Reference: ► How to Use the Debug Function (p.82)
A specific program line does not execute	It is possible that a statement and a comment are written on the same line.	A statement is sometimes not executed correctly when written on the same line as a comment. Write the comment on a separate line.
	It is possible that release mode is specified in the Debug function.	When release mode is specified in the Debug function, functions such as the Stop function and DebugPrint function are not enabled. Execute the Debug function to change from release mode to debug mode. Reference: ► How to Use the Debug Function (p.82)

Troubleshooting during regular operation

Problems that are commonly encountered when using the macro customize functions in regular operation are described below, along with the actions to take.

Problem	Cause	Action
An error message appears in the system status console window	An error occurred when the program was executed.	Check the error message and correct the error. Reference: ► Error List (p.554) If it is difficult to identify the error, use Debug to determine the cause and correct the error. Reference: ► How to Use the Debug Function (p.82)
A standard communication command does not execute	The name of a command created with the communication command macro may be the same as the name of the standard communication command.	If the name of a command created with the communication command macro function is the same as the name of a standard communication command, the command created with the communication command macro is given priority. Change the command name to a name that is different from the standard communication command.
Communication command macro settings cannot be applied to another sensor controller	It is possible that only backup data (.bkd) is loaded in the other sensor controller.	Communication command macro settings cannot be saved in backup data (.bkd). Load the settings file (.mcr) that was saved by executing [Save] in the setting screen of the communication command macro tool into the other sensor controller separately from the backup data (.bkd). To load the settings file (.mcr) in the other sensor controller, execute [Load] in the setting screen of the communication command macro tool of that sensor controller.
The communication command macro settings cannot be saved.	You may be attempting to save the settings with [Save to file].	The communication command macro settings are not saved in the backup data (.bkd). Consider one of the following methods: <ul style="list-style-type: none"> • Execute [Data save]. • Execute [Export] in the setting screen of the communication command macro tool.

Problem	Cause	Action
Measurement flow settings that were saved are cleared after restart	It is possible that the *SaveProc subroutine is written in the scene control macro program.	When the *SaveProc subroutine is written, only the process written in the *SaveProc subroutine is executed when [Data save] is executed or scene data is saved. For this reason, overall scene data changes are not saved in the way they are when regular [Data save] or [Save to file] is executed. Delete the *SaveProc subroutine.
An "Illegal function call" error sometimes occurs when search process unit measurement is executed with the MeasureProc function	It is possible that no objects were found in the search process.	An "Illegal function call" error occurs if there are 0 detections in the measurement process of the search process unit executed with the MeasureProc function. Use the Try - Catch - End Try function to create a process that handles the occurrence of 0 detections in the program. Reference: ▶ Try - Catch - End Try function (p.515)

MEMO

Macro Functions

Macro Function List	104
Alphabetical Order	104
Function-based Index	116
Macro Command Reference	125

Macro Function List

Macro functions that can be used in macro customize functions are shown below.

Alphabetical Order

Command Name	Function	Classification	Unit Calculation Macro	Scene Control Macro	Communication Command Macro	Unit Macro	References
Abs	Gets the absolute value of the specified expression	Arithmetic Calculation	OK	OK	OK	OK	Reference: ▶ Details (p.125)
AddGlobalData	Adds the global data	Control Global Data	OK	OK	OK	OK	Reference: ▶ Details (p.127)
AddSystemData	Adds the system data	System Data	OK	OK	OK	OK	Reference: ▶ Details (p.129)
AND	Gets the logical product of two expressions	Arithmetic Calculation	OK	OK	OK	OK	Reference: ▶ Details (p.131)
ApplicationPath\$	Gets the pass name regarding application soft.	Others	OK	OK	OK	OK	Reference: ▶ Details (p.133)
ApplicationVersion\$	Gets the version information of application soft.	Others	OK	OK	OK	OK	Reference: ▶ Details (p.135)
ApproximationCircle	Gets the approximate circle	Arithmetic Calculation	OK	OK	OK	OK	Reference: ▶ Details (p.136)
Asc	Gets the character code of the specified character	String Operation	OK	OK	OK	OK	Reference: ▶ Details (p.138)
AssignUnit	Registers the processing unit	Flow control	---	OK	OK	---	Reference: ▶ Details (p.140)
Atn	Gets the arctangent of the specified expression	Arithmetic Calculation	OK	OK	OK	OK	Reference: ▶ Details (p.142)
BusyOut	Sets the output state of the processing busy signal	IO Module Control	---	OK	OK	OK	Reference: ▶ Details (p.144)
Call	Executes the registered user-defined function	Debug Command	OK	OK	OK	OK	Reference: ▶ Details (p.146)
ChangeScene	Change the scene	Scene control	---	---	OK	---	Reference: ▶ Details (p.148)
ChangeSceneGroup	Changes the scene group	Scene group control	---	---	OK	---	Reference: ▶ Details (p.149)
CheckUnit	Checks the registration status of a processing unit	Flow control	---	OK	OK	---	Reference: ▶ Details (p.150)
Chr\$	Determining the character of the specified character code	String Operation	OK	OK	OK	OK	Reference: ▶ Details (p.152)
ClearMeasureData	Clears the measurement results of the processing unit	Measurement control	---	OK	OK	OK	Reference: ▶ Details (p.154)
ClearScene	Clears the scene data	Scene control	---	---	OK	---	Reference: ▶ Details (p.155)
ClearSceneGroup	Clears scene group data	Scene group control	---	---	OK	---	Reference: ▶ Details (p.156)

Command Name	Function	Classification	Unit Calculation Macro	Scene Control Macro	Communication Command Macro	Unit Macro	References
Close	Closes up the file	File Control	OK	OK	OK	OK	Reference: ▶ Details (p.157)
CloseTextData	Close up a messages file	Multilingual Support Message Functions	OK	---	---	OK	Reference: ▶ Details (p.159)
Cont	Resumes execution of the program after it has been stopped	Debug Command	OK	OK	OK	OK	Reference: ▶ Details (p.161)
ContinuousMeasure	Do the start or stop of the continuous measurement	Measurement Control	---	OK	OK	---	Reference: ▶ Details (p.163)
CopyMeasurementImage	Copies the measurement image as an image of the Unit Macro processing unit	Processing unit control	---	---	---	OK	Reference: ▶ Details (p.164)
CopyScene	Copies scene data	Scene control	---	OK	---	---	Reference: ▶ Details (p.166)
CopySceneGroup	Copies scene group data	Scene group control	---	OK	---	---	Reference: ▶ Details (p.167)
CopyUnit	Copies a processing unit	Flow control	---	OK	OK	---	Reference: ▶ Details (p.168)
CopyUnitFigure	Copies figure data to the processing unit	Processing unit control	---	OK	OK	OK	Reference: ▶ Details (p.170)
CopyUnitImage	Copies a processing unit image as a unit macro processing unit image	Processing unit control	---	---	---	OK	Reference: ▶ Details (p.172)
CopyUnitModel	Copies the model data of a processing unit	Processing unit control	---	OK	OK	OK	Reference: ▶ Details (p.174)
Cos	Gets the cosine of the specified expression	Arithmetic Calculation	OK	OK	OK	OK	Reference: ▶ Details (p.176)
Crspoint	Gets the intersection between 2 straight lines	Arithmetic Calculation	OK	OK	OK	OK	Reference: ▶ Details (p.178)
Date\$	Reads out the date from the internal clock	Arithmetic Calculation	OK	OK	OK	OK	Reference: ▶ Details (p.180)
Debug	Set the program execution form and information output method	Debug Command	OK	OK	OK	OK	Reference: ▶ Details (p.182)
DebugPrint	Outputs debug information to the system status console window	Debug Command	OK	OK	OK	OK	Reference: ▶ Details (p.184)
DeleteUnit	Deletes a processing unit	Flow control	---	OK	OK	---	Reference: ▶ Details (p.186)
Dim	Defines the array variable	General instruction	OK	OK	OK	OK	Reference: ▶ Details (p.187)
DisplaySubNo	Get the sub-image number of the displayed sub-image	Image Window Control	---	---	---	OK	Reference: ▶ Details (p.189)
DisplayUnitNo	Gets the selection state of the processing unit number of the flow window	Display control	---	OK	OK	---	Reference: ▶ Details (p.191)

Command Name	Function	Classification	Unit Calculation Macro	Scene Control Macro	Communication Command Macro	Unit Macro	References
Do Loop While	Repeatedly executes the statements between Do and Loop while the specified condition meets	General instruction	OK	OK	OK	OK	Reference: ▶ Details (p.192)
Dposline	Gets the shortest distance between the line and point	Arithmetic Calculation	OK	OK	OK	OK	Reference: ▶ Details (p.194)
DrawArc	Draw the arc on the image window	Image Window Control	---	---	---	OK	Reference: ▶ Details (p.196)
DrawArcW	Draw the wide arc on the image window	Image Window Control	---	---	---	OK	Reference: ▶ Details (p.198)
DrawBox	Draws a rectangle on the image window	Image Window Control	---	---	---	OK	Reference: ▶ Details (p.200)
DrawCircle	Draw a circle on the image window	Image Window Control	---	---	---	OK	Reference: ▶ Details (p.202)
DrawCircleW	Draw the wide circle on the image window	Image Window Control	---	---	---	OK	Reference: ▶ Details (p.204)
DrawCursor	Draw the cross-hair cursor on the image window	Image Window Control	---	---	---	OK	Reference: ▶ Details (p.206)
DrawEllipse	Draw the ellipse on the image window	Image Window Control	---	---	---	OK	Reference: ▶ Details (p.208)
DrawFigure	Draw a figure on the image window	Image Window Control	---	---	---	OK	Reference: ▶ Details (p.210)
DrawFillImage	Draw the fill image on the image window	Image Window Control	---	---	---	OK	Reference: ▶ Details (p.212)
DrawJudgeText	Draws the judgement result of the character string on the text display screen	Text Window Control	---	---	---	OK	Reference: ▶ Details (p.213)
DrawLine	Draw a straight line on the image window	Image Window Control	---	---	---	OK	Reference: ▶ Details (p.215)
DrawLineW	Draw the wide straight line on the image window	Image Window Control	---	---	---	OK	Reference: ▶ Details (p.217)
DrawMeasurementImage	Draw the measurement image on the image window	Image Window Control	---	---	---	OK	Reference: ▶ Details (p.219)
DrawPoint	Draw a point on the image window	Image Window Control	---	---	---	OK	Reference: ▶ Details (p.220)
DrawPolygon	Draw a polygon on the image window	Image Window Control	---	---	---	OK	Reference: ▶ Details (p.222)
DrawSearchFigure	Draw the search figure on the image window	Image Window Control	---	---	---	OK	Reference: ▶ Details (p.224)
DrawText	Draw a character string on the text window	Text Window Control	---	---	---	OK	Reference: ▶ Details (p.227)
DrawTextG	Draw a character string on the image window	Image Window Control	---	---	---	OK	Reference: ▶ Details (p.229)
DrawUnitImage	Display the "other unit image" on the image window	Image Window Control	---	---	---	OK	Reference: ▶ Details (p.231)

Command Name	Function	Classification	Unit Calculation Macro	Scene Control Macro	Communication Command Macro	Unit Macro	References
Dskf	Gets the free space on disk drives	File Control	OK	OK	OK	OK	Reference: ▶ Details (p.233)
ElapsedTime	Gets the elapsed time since starting the measurement	Others	OK	---	---	OK	Reference: ▶ Details (p.234)
Eof	Examines the end of the file	File Control	OK	OK	OK	OK	Reference: ▶ Details (p.236)
Erase	Releases array variable	General instruction	OK	OK	OK	OK	Reference: ▶ Details (p.238)
Errcmd\$	Get the function name of the macro where an error occurred	General instruction	OK	OK	OK	OK	Reference: ▶ Details (p.239)
Errno	Gets the error number	General instruction	OK	OK	OK	OK	Reference: ▶ Details (p.241)
ErrorOut	Sets the output state of the Error (ERROR) signal.	IO Module Control	OK	OK	OK	OK	Reference: ▶ Details (p.243)
ExecuteErrorProc	Executes the error processing.	Others	---	OK	OK	---	Reference: ▶ Details (p.245)
ExecuteImageLogging	Executes image logging	Others	---	---	---	OK	Reference: ▶ Details (p.247)
ExitFzProcesses	Terminate the Sensor Controller	Others	---	OK	OK	---	Reference: ▶ Details (p.249)
Exp	Gets the value of the exponential function of the base e natural logarithm	Arithmetic Calculation	OK	OK	OK	OK	Reference: ▶ Details (p.250)
Fcopy	Copies the file	File Control	OK	OK	OK	OK	Reference: ▶ Details (p.252)
Fix	Gets the integer of a value by rounding off digits to the right of the decimal point	Arithmetic Calculation	OK	OK	OK	OK	Reference: ▶ Details (p.254)
For To Step Next	Repeats the statements between the For and Next statements	General instruction	OK	OK	OK	OK	Reference: ▶ Details (p.256)
GetAll	Gets the input states of all input terminals	IO Module Control	---	OK	OK	OK	Reference: ▶ Details (p.258)
GetGlobalData	Gets the global data	Control Global Data	OK	OK	OK	OK	Reference: ▶ Details (p.260)
GetImageSize	Gets the image size of the processing unit image	Processing unit control	OK	OK	OK	OK	Reference: ▶ Details (p.262)
GetImageWindow	Get the state of the image window	Display control	---	OK	OK	OK	Reference: ▶ Details (p.264)
GetMeasureOut	Gets the external output setting for measurement results	Measurement control	---	OK	OK	---	Reference: ▶ Details (p.267)
GetPlcData	Gets data read with the ReadPlcMemory function	IO Module Control	---	OK	OK	OK	Reference: ▶ Details (p.268)
GetPollingState	Gets the polling state of the communication module	IO Module Control	---	OK	OK	OK	Reference: ▶ Details (p.270)

Command Name	Function	Classification	Unit Calculation Macro	Scene Control Macro	Communication Command Macro	Unit Macro	References
GetPort	Gets the input state of the specified input terminal	IO Module Control	---	OK	OK	OK	Reference: ▶ Details (p.272)
GetSceneData	Gets data related to the scene control macro	Scene control	OK	OK	OK	OK	Reference: ▶ Details (p.274)
GetSystemData	Gets the system data	System Data	OK	OK	OK	OK	Reference: ▶ Details (p.276)
GetText\$	Get a text data from a messages file	Multilingual Support Message Functions	OK	---	---	OK	Reference: ▶ Details (p.278)
GetTextWindow	Gets the state of the text window	Display control	---	OK	OK	OK	Reference: ▶ Details (p.282)
GetUnitData	Gets the data of a processing unit	Processing unit control	OK	OK	OK	OK	Reference: ▶ Details (p.286)
GetUnitFigure	Gets figure data to the processing unit	Processing unit control	OK	OK	OK	OK	Reference: ▶ Details (p.288)
Gosub	Operate the specified subroutine	General instruction	OK	OK	OK	OK	Reference: ▶ Details (p.290)
Goto	Moves the process to the statement line with a specified label	General instruction	OK	OK	OK	OK	Reference: ▶ Details (p.292)
Hex\$	Converts the value in the expression to the hexadecimal value in character string format	String Operation	OK	OK	OK	OK	Reference: ▶ Details (p.294)
If Then Else	Controls the process flow according to the specified condition	General instruction	OK	OK	OK	OK	Reference: ▶ Details (p.296)
If Then Elseif Else Endif	Controls the process flow according to the specified condition	General instruction	OK	OK	OK	OK	Reference: ▶ Details (p.298)
ImageFormat	Gets the image format of the image in the processing unit	Processing unit control	OK	OK	OK	OK	Reference: ▶ Details (p.300)
ImageUpdate	Updates the image input from the camera	Measurement control	---	OK	OK	---	Reference: ▶ Details (p.302)
Input#	Reads data from the file	File Control	OK	OK	OK	OK	Reference: ▶ Details (p.303)
Input\$	Reads binary data from the file	File Control	OK	OK	OK	OK	Reference: ▶ Details (p.305)
InsertUnit	Inserts a processing unit	Flow control	---	OK	OK	---	Reference: ▶ Details (p.307)
Int	Converts numeric value to integer value	Arithmetic Calculation	OK	OK	OK	OK	Reference: ▶ Details (p.309)
Isfile	Checks the attribute and the existence of the file	File Control	OK	OK	OK	OK	Reference: ▶ Details (p.311)
ItemCount	Gets the number of usable processing item types	Control processing item	---	OK	OK	---	Reference: ▶ Details (p.313)

Command Name	Function	Classification	Unit Calculation Macro	Scene Control Macro	Communication Command Macro	Unit Macro	References
ItemIdent\$	Gets the identification name of the processing item	Control processing item	---	OK	OK	---	Reference: ▶ Details (p.314)
ItemInfo	Gets the processing item information	Control processing item	---	OK	OK	---	Reference: ▶ Details (p.316)
ItemTitle\$	Gets the processing item title	Control processing item	---	OK	OK	---	Reference: ▶ Details (p.318)
JudgeOut	Sets the output state of the overall judgement signal	IO Module Control	---	OK	OK	OK	Reference: ▶ Details (p.319)
Kill	Deletes a file	File Control	OK	OK	OK	OK	Reference: ▶ Details (p.321)
LCase\$	Converts an upper case letter to a lower case letter	String Operation	OK	OK	OK	OK	Reference: ▶ Details (p.323)
Left\$	Extracts the specified length of characters from the left side of character string	String Operation	OK	OK	OK	OK	Reference: ▶ Details (p.325)
Len	Gets the length of the specified character string	String Operation	OK	OK	OK	OK	Reference: ▶ Details (p.327)
Line Input#	Reads the data of one line from the file	File Control	OK	OK	OK	OK	Reference: ▶ Details (p.329)
List	Outputs all or a part of program list in the system status console window	Debug Command	OK	OK	OK	OK	Reference: ▶ Details (p.331)
LoadBackup Data	Loads the system + scene group 0 data	Data Save/ Load	---	---	OK	---	Reference: ▶ Details (p.333)
LoadScene	Loads the scene data	Data Save/ Load	---	---	OK	---	Reference: ▶ Details (p.335)
LoadSceneGroup	Loads the scene group data	Data Save/ Load	---	---	OK	---	Reference: ▶ Details (p.337)
LoadSystem Data	Loads the system data	Data Save/ Load	---	OK	OK	---	Reference: ▶ Details (p.339)
LoadUnitData	Loads the processing unit data	Data Save/ Load	---	OK	OK	---	Reference: ▶ Details (p.341)
Log	Gets the natural logarithm	Arithmetic Calculation	OK	OK	OK	OK	Reference: ▶ Details (p.343)
Lsqumeth	Gets the approximate straight line from the coordinates of multiple points using the least squares method	Arithmetic Calculation	OK	OK	OK	OK	Reference: ▶ Details (p.344)
Measure	Executes measurement processing	Measurement control	---	---	OK	---	Reference: ▶ Details (p.346)
MeasureDispG	Executes display of the measurement result of the processing unit	Processing unit control	---	---	---	OK	Reference: ▶ Details (p.348)
MeasureId\$	Gets the measurement identification	Processing unit control	OK	---	---	OK	Reference: ▶ Details (p.349)
MeasureProc	Executes measurement processing in a processing unit	Processing unit control	OK	OK	OK	OK	Reference: ▶ Details (p.350)

Command Name	Function	Classification	Unit Calculation Macro	Scene Control Macro	Communication Command Macro	Unit Macro	References
MeasureStart	Allows input of the measurement trigger	Measurement control	---	OK	OK	---	Reference: ▶ Details (p.351)
MeasureStop	Prohibits input of the measurement trigger	Measurement control	---	OK	OK	---	Reference: ▶ Details (p.353)
MessageBox	Displays the message box.	Others	OK	OK	OK	OK	Reference: ▶ Details (p.355)
Mid\$	Extracts a part from the character string	String Operation	OK	OK	OK	OK	Reference: ▶ Details (p.356)
Mkdir	Builds a directory	File Control	OK	OK	OK	OK	Reference: ▶ Details (p.358)
MOD	Gets the remainder	Arithmetic Calculation	OK	OK	OK	OK	Reference: ▶ Details (p.359)
MoveUnit	Moves a processing unit	Flow control	---	OK	OK	---	Reference: ▶ Details (p.360)
NOT	Gets the "not" result (negation) of the expression	Arithmetic Calculation	OK	OK	OK	OK	Reference: ▶ Details (p.361)
Open For Append As#	Open the file in append mode	File Control	OK	OK	OK	OK	Reference: ▶ Details (p.362)
Open For Input As#	Open the file in reading mode	File Control	OK	OK	OK	OK	Reference: ▶ Details (p.364)
Open For Output As#	Opens the file in writing mode	File Control	OK	OK	OK	OK	Reference: ▶ Details (p.366)
OpenTextData	Opens a messages file	Multilingual Support Message Functions	OK	---	---	OK	Reference: ▶ Details (p.368)
OR	Gets the logical sum of two expressions	Arithmetic Calculation	OK	OK	OK	OK	Reference: ▶ Details (p.371)
Piece\$	Extract the part of the character string which was separated by delimiter from the string	String Operation	OK	OK	OK	OK	Reference: ▶ Details (p.373)
Print	Outputs data in the system status console window	Debug Command	OK	OK	OK	OK	Reference: ▶ Details (p.375)
Print#	Outputs data in a file	File Control	OK	OK	OK	OK	Reference: ▶ Details (p.377)
PutAll	Sets the output state of all output terminals	IO Module Control	---	OK	OK	OK	Reference: ▶ Details (p.379)
PutPort	Sets the output state of the specified output terminal	IO Module Control	---	OK	OK	OK	Reference: ▶ Details (p.381)
RaiseErrorProcEvent	Notifies the error processing on UI screen.	Others	---	OK	OK	---	Reference: ▶ Details (p.383)
RaiseOptionEvent	Notifies option events to the UI screen	Others	---	OK	OK	---	Reference: ▶ Details (p.385)
ReadPlcMemory	Reads a value from the PLC memory area	IO Module Control	---	OK	OK	OK	Reference: ▶ Details (p.386)

Command Name	Function	Classification	Unit Calculation Macro	Scene Control Macro	Communication Command Macro	Unit Macro	References
ReceiveData	Receives data	IO Module Control	---	OK	OK	OK	Reference: ▶ Details (p.388)
RefreshImageWindow	Updates the image window	Display control	---	OK	OK	---	Reference: ▶ Details (p.391)
RefreshJudgementWindow	Updates the judgement window	Display control	---	OK	OK	---	Reference: ▶ Details (p.392)
RefreshText Window	Updates the text display window	Display control	---	OK	OK	---	Reference: ▶ Details (p.393)
RefreshTime Window	Updates the display of the information window	Display control	---	OK	OK	---	Reference: ▶ Details (p.394)
Rem	Puts a comment in the program	Others	OK	OK	OK	OK	Reference: ▶ Details (p.395)
Remeasure	Executes remeasurement	Measurement control	---	---	OK	---	Reference: ▶ Details (p.396)
RenumUnitNo	Gets the processing unit number after flow edit	Others	OK	---	---	OK	Reference: ▶ Details (p.398)
RGB	Gets the color value	Arithmetic Calculation	OK	---	---	OK	Reference: ▶ Details (p.400)
Right\$	Extracts the specified length of characters from the right side of character string	String Operation	OK	OK	OK	OK	Reference: ▶ Details (p.402)
Rmdir	Deletes a directory	File Control	OK	OK	OK	OK	Reference: ▶ Details (p.404)
RunOut	Sets the output state of the RUN signal	IO Module Control	---	OK	OK	OK	Reference: ▶ Details (p.405)
SaveBackup Data	Saves the system + scene group 0 data	Data Save/ Load	---	OK	OK	---	Reference: ▶ Details (p.407)
SaveData	Saves the data to the controller	Data Save/ Load	---	OK	OK	---	Reference: ▶ Details (p.409)
SaveImage	Saves image data	Measurement control	---	OK	OK	---	Reference: ▶ Details (p.410)
SaveMeasurementImage	Saves the measurement image of the processing unit	Processing unit control	---	---	---	OK	Reference: ▶ Details (p.412)
SaveScene	Saves the scene data	Data Save/ Load	---	OK	OK	---	Reference: ▶ Details (p.414)
SaveSceneGroup	Saves the scene group data	Data Save/ Load	---	OK	OK	---	Reference: ▶ Details (p.416)
SaveSystem Data	Saves the system data	Data Save/ Load	---	OK	OK	---	Reference: ▶ Details (p.418)
SaveUnitData	Saves a processing unit	Data Save/ Load	---	OK	OK	---	Reference: ▶ Details (p.420)
SceneCount	Gets the number of scenes that can be used	Scene control	---	OK	OK	---	Reference: ▶ Details (p.422)
SceneDescription\$	Gets the scene description	Scene control	OK	---	OK	---	Reference: ▶ Details (p.423)

Command Name	Function	Classification	Unit Calculation Macro	Scene Control Macro	Communication Command Macro	Unit Macro	References
SceneGroup Count	Gets the number of usable scene groups	Scene group control	---	OK	OK	---	Reference: ▶ Details (p.425)
SceneGroup No	Gets the scene group number of the current scene group	Scene group control	---	OK	OK	---	Reference: ▶ Details (p.426)
SceneGroup Title\$	Gets the title of the scene group	Scene group control	---	OK	OK	---	Reference: ▶ Details (p.427)
SceneMaker \$	Gets the scene creator	Scene control	---	OK	OK	---	Reference: ▶ Details (p.428)
SceneNo	Gets the scene number of the current scene	Scene control	---	---	OK	---	Reference: ▶ Details (p.430)
SceneTitle\$	Gets the scene title	Scene control	---	OK	OK	---	Reference: ▶ Details (p.431)
ScreenCapture	Saves the capture of the screen	Others	---	OK	OK	---	Reference: ▶ Details (p.432)
Select Case Case Else End Select	Controls the process flow according to the specified condition	General instruction	OK	OK	OK	OK	Reference: ▶ Details (p.434)
SendData	Sends data	IO Module Control	---	OK	OK	OK	Reference: ▶ Details (p.436)
SendString	Sends the character string data	IO Module Control	---	OK	OK	OK	Reference: ▶ Details (p.438)
SetDisplayUnitNo	Sets the processing unit number in the flow window to the selected state	Display control	---	OK	OK	---	Reference: ▶ Details (p.440)
SetDrawStyle	Set the drawing attributes of the graphic figure	Image Window Control	---	---	---	OK	Reference: ▶ Details (p.441)
SetForegroundLine	This command specifies the object line for operation in Multi-line Random trigger mode or Non-stop Adjustment mode.	Others	---	OK	OK	OK	Reference: ▶ Details (p.443)
SetGlobalData	Sets the global data	Control Global Data	OK	OK	OK	OK	Reference: ▶ Details (p.444)
SetImageWindow	Sets the state of the image window	Display control	---	OK	OK	OK	Reference: ▶ Details (p.446)
SetMeasureImage	Sets the measurement image of the processing unit	Processing unit control	---	---	---	OK	Reference: ▶ Details (p.449)
SetMeasureOut	Sets the external output setting for the measurement result	Measurement control	---	OK	OK	---	Reference: ▶ Details (p.450)
SetPicData	Creates the data that is written with the WritePicMemory function	IO Module Control	---	OK	OK	OK	Reference: ▶ Details (p.451)
SetPollingState	Sets the execution status of the communication module	IO Module Control	---	OK	OK	OK	Reference: ▶ Details (p.453)
SetSceneData	Sets data for the scene control macro	Scene control	OK	OK	OK	OK	Reference: ▶ Details (p.455)
SetSceneDescription	Sets the scene description	Scene control	---	OK	OK	---	Reference: ▶ Details (p.457)

Command Name	Function	Classification	Unit Calculation Macro	Scene Control Macro	Communication Command Macro	Unit Macro	References
SetSceneGroupTitle	Sets the title of the scene group	Scene group control	---	OK	OK	---	Reference: ▶ Details (p.459)
SetSceneMaker	Sets the creator of the scene	Scene control	---	OK	OK	---	Reference: ▶ Details (p.460)
SetSceneTitle	Sets the title of a scene	Scene control	---	OK	OK	---	Reference: ▶ Details (p.462)
SetStop	Sets the conditions for stopping program execution	Debug Command	OK	OK	OK	OK	Reference: ▶ Details (p.464)
SetSystemData	Sets the system data	System Data	OK	OK	OK	OK	Reference: ▶ Details (p.466)
SetTextStyle	Set the draw attributes of the character string	Image Window Control	---	---	---	OK	Reference: ▶ Details (p.468)
SetTextWindow	Sets the state of the text window	Display control	---	OK	OK	OK	Reference: ▶ Details (p.470)
SetUnitData	Sets the data of a processing unit	Processing unit control	OK	OK	OK	OK	Reference: ▶ Details (p.472)
SetUnitFigure	Sets the figure data of the processing unit	Processing unit control	---	OK	OK	OK	Reference: ▶ Details (p.474)
SetUnitJudge	Sets the judgement result of a processing unit	Processing unit control	OK	---	---	OK	Reference: ▶ Details (p.476)
SetUnitTitle	Sets the title of a processing unit	Processing unit control	---	OK	OK	OK	Reference: ▶ Details (p.478)
SetUserSubroutine	Register a user-defined function that has been defined in the external DDL file	Debug Command	OK	OK	OK	OK	Reference: ▶ Details (p.479)
SetVar	Sets all variables with the specified variable names	Others	OK	OK	OK	OK	Reference: ▶ Details (p.481)
Shell	Runs the executable program	Others	OK	OK	OK	OK	Reference: ▶ Details (p.483)
Sin	Gets the sine of the specified expression	Arithmetic Calculation	OK	OK	OK	OK	Reference: ▶ Details (p.484)
Sqr	Determines the square root	Arithmetic Calculation	OK	OK	OK	OK	Reference: ▶ Details (p.486)
StartTimer	Starts the elapsed time measurement	Others	OK	OK	OK	OK	Reference: ▶ Details (p.487)
Stop	Stops program execution	Debug Command	OK	OK	OK	OK	Reference: ▶ Details (p.488)
Str\$	Converts a numeric value in the numeric character string	String Operation	OK	OK	OK	OK	Reference: ▶ Details (p.490)
Str2\$	Converts a value to a numeric character string in the specified formats	String Operation	OK	OK	OK	OK	Reference: ▶ Details (p.492)
SystemReset	Reboots the Sensor Controller	Others	---	---	OK	---	Reference: ▶ Details (p.495)
Tan	Gets the tangent of the specified expression	Arithmetic Calculation	OK	OK	OK	OK	Reference: ▶ Details (p.496)

Command Name	Function	Classification	Unit Calculation Macro	Scene Control Macro	Communication Command Macro	Unit Macro	References
TestMeasure	Executes the test measurement.	Measurement control	---	OK	OK	---	Reference: ▶ Details (p.497)
Time\$	Reads out the clock time from the internal clock	Arithmetic Calculation	OK	OK	OK	OK	Reference: ▶ Details (p.499)
Timer	Gets the elapsed time	Others	OK	OK	OK	OK	Reference: ▶ Details (p.501)
TotalJudge	Gets the total judgement result	Processing unit control	OK	---	---	OK	Reference: ▶ Details (p.503)
TransformAngle	Applies the calibration result and position correction amount in the angle value	Processing unit control	OK	---	---	OK	Reference: ▶ Details (p.505)
TransformArea	Applies the calibration result and position correction amount in the area value	Processing unit control	OK	---	---	OK	Reference: ▶ Details (p.507)
TransformDist	Applies a calibration result and position correction amount to a distance value	Processing unit control	OK	---	---	OK	Reference: ▶ Details (p.509)
TransformLine	Applies the calibration result and position correction amount to a line component value	Processing unit control	OK	---	---	OK	Reference: ▶ Details (p.511)
TransformXY	Applies the calibration result and position correction amount to coordinate values	Processing unit control	OK	---	---	OK	Reference: ▶ Details (p.513)
Try Catch End Try	Detects an error occurrence and executes an exception process	General instruction	OK	OK	OK	OK	Reference: ▶ Details (p.515)
UCase\$	Converts an lower case letter to a upper case letter	String Operation	OK	OK	OK	OK	Reference: ▶ Details (p.517)
UnitCount	Gets the number of registered processing units	Flow control	---	OK	OK	---	Reference: ▶ Details (p.519)
UnitData	Gets the numerical data of a processing unit	Processing unit control	OK	OK	OK	OK	Reference: ▶ Details (p.520)
UnitData\$	Gets the character string data of the specified processing unit	Processing unit control	OK	OK	OK	OK	Reference: ▶ Details (p.522)
UnitData2	Gets the drawing coordinate data of a processing unit	Processing unit control	OK	---	---	OK	Reference: ▶ Details (p.524)
UnitInfo	Gets the processing unit information	Processing unit control	OK	OK	OK	OK	Reference: ▶ Details (p.526)
UnitItemIdent\$	Gets the processing item identification name of the specified processing unit	Processing unit control	OK	OK	OK	OK	Reference: ▶ Details (p.528)
UnitJudge	Gets the judgement result of a processing unit	Processing unit control	OK	---	---	OK	Reference: ▶ Details (p.530)
UnitNo	Gets the processing unit number	Processing unit control	OK	---	---	OK	Reference: ▶ Details (p.531)
UnitTitle\$	Gets the title of a processing unit	Processing unit control	OK	OK	OK	OK	Reference: ▶ Details (p.532)

Command Name	Function	Classification	Unit Calculation Macro	Scene Control Macro	Communication Command Macro	Unit Macro	References
Ut	Gets a processing unit number based on the specified unit label	Scene control	OK	OK	OK	OK	Reference: ▶ Details (p.534)
Val	Converts a numeric character string to numeric value	String Operation	OK	OK	OK	OK	Reference: ▶ Details (p.535)
VarList	Outputs a list of the values of the specified variables in the system status console window	Debug Command	OK	OK	OK	OK	Reference: ▶ Details (p.537)
VarPop	Restores the value of the variables that are saved temporarily	Others	OK	OK	OK	OK	Reference: ▶ Details (p.539)
VarPush	Saves the value of the variables that are saved temporarily	Others	OK	OK	OK	OK	Reference: ▶ Details (p.542)
VarSave	Saves the values of the variables in the scene data	Others	---	OK	---	---	Reference: ▶ Details (p.545)
Wait	Pauses the program process for the specified amount of time elapses	Others	---	OK	OK	OK	Reference: ▶ Details (p.547)
WritePlcMemory	Writes values in the PLC memory area	IO Module Control	OK	OK	OK	OK	Reference: ▶ Details (p.548)
XOR	Gets the exclusive disjunction (XOR) of two expressions	Arithmetic Calculation	OK	OK	OK	OK	Reference: ▶ Details (p.550)

Function-based Index

General Instructions

Command	Function	References
Dim	Defines the array variable.	Reference: ▶ Details (p.187)
Do Loop While	Repeatedly executes the statements between Do and Loop while the specified condition meets.	Reference: ▶ Details (p.192)
Erase	Releases array variable.	Reference: ▶ Details (p.238)
Errcmd\$	Get the function name of the macro where an error occurred.	Reference: ▶ Details (p.239)
Errno	Gets the error number.	Reference: ▶ Details (p.241)
For To Step Next	Repeats the statements between the For and Next statements.	Reference: ▶ Details (p.256)
Gosub	Operate the specified subroutine.	Reference: ▶ Details (p.290)
Goto	Move the process to the statement line with a specified label.	Reference: ▶ Details (p.292)
If Then Else	Controls the process flow according to the specified condition.	Reference: ▶ Details (p.296)
If Then Elseif Else Endif	Controls the process flow according to the specified condition.	Reference: ▶ Details (p.298)
Select Case Case Else End Select	Controls the process flow according to the specified condition.	Reference: ▶ Details (p.434)
Try Catch End Try	Detects an error occurrence and executes an exception process.	Reference: ▶ Details (p.515)

Arithmetic Calculations

Command	Function	References
Abs	Gets the absolute value of the specified expression.	Reference: ▶ Details (p.125)
AND	Gets the logical product of two expressions.	Reference: ▶ Details (p.131)
ApproximationCircle	Gets the approximate circle.	Reference: ▶ Details (p.136)
Atn	Getting the arctangent of the specified expression.	Reference: ▶ Details (p.142)
Cos	Gets the cosine of the specified expression.	Reference: ▶ Details (p.176)
Crspoint	Gets the intersection between 2 straight lines.	Reference: ▶ Details (p.178)
Date\$	Reads out the date from the internal clock.	Reference: ▶ Details (p.180)
Dposline	Gets the shortest distance between the line and point.	Reference: ▶ Details (p.194)
Exp	Gets the value of the exponential function of the base e natural logarithm.	Reference: ▶ Details (p.250)
Fix	Gets the integer of a value by rounding off digits to the right of the decimal point.	Reference: ▶ Details (p.254)
Int	Converts numeric value to integer value.	Reference: ▶ Details (p.309)
Log	Gets the natural logarithm.	Reference: ▶ Details (p.343)
Lsqumeth	Gets the approximate straight line from the coordinates of multiple points using the least squares method.	Reference: ▶ Details (p.344)
MOD	Gets the remainder.	Reference: ▶ Details (p.359)
NOT	Gets the "not" result (negation) of the expression.	Reference: ▶ Details (p.361)
OR	Gets the logical sum of two expressions.	Reference: ▶ Details (p.371)
RGB	Gets the color value.	Reference: ▶ Details (p.400)
Sin	Gets the sine of the specified expression.	Reference: ▶ Details (p.484)
Sqr	Determining the square root.	Reference: ▶ Details (p.486)
Tan	Gets the tangent of the specified expression.	Reference: ▶ Details (p.496)
Time\$	Reads out the clock time from the internal clock.	Reference: ▶ Details (p.499)
XOR	Gets the exclusive disjunction (XOR) of two expressions.	Reference: ▶ Details (p.550)

String Operations

Command	Function	References
Asc	Gets the character code of the specified character.	Reference: ▶ Details (p.138)
Chr\$	Determining the character of the specified character code.	Reference: ▶ Details (p.152)
Hex\$	Converts the value in the expression to the hexadecimal value in character string format.	Reference: ▶ Details (p.294)
LCASE\$	Converts an upper case letter to a lower case letter.	Reference: ▶ Details (p.323)
Left\$	Extracts the specified length of characters from the left side of character string.	Reference: ▶ Details (p.325)
Len	Gets the length of the specified character string.	Reference: ▶ Details (p.327)
Mid\$	Extract a part from the character string.	Reference: ▶ Details (p.356)
Piece\$	Extract the part of the character string which was separated by delimiter from the string.	Reference: ▶ Details (p.373)
Right\$	Extracts the specified length of characters from the right side of character string.	Reference: ▶ Details (p.402)
Str\$	Converts a numeric value in the numeric character string.	Reference: ▶ Details (p.490)
Str2\$	Converts a value to a numeric character string in the specified formats.	Reference: ▶ Details (p.492)

Command	Function	References
UCase\$	Converts an lower case letter to a upper case letter.	Reference: ▶ Details (p.517)
Val	Converts a numeric character string to numeric value.	Reference: ▶ Details (p.535)

Scene Controls

Command	Function	References
ChangeScene	Change the scene.	Reference: ▶ Details (p.148)
ClearScene	Clears the scene data.	Reference: ▶ Details (p.155)
CopyScene	Copies scene data.	Reference: ▶ Details (p.166)
GetSceneData	Gets data related to the scene control macro.	Reference: ▶ Details (p.274)
SceneCount	Gets the number of scenes that can be used.	Reference: ▶ Details (p.422)
SceneDescription\$	Gets the scene description.	Reference: ▶ Details (p.423)
SceneMaker\$	Gets the scene creator.	Reference: ▶ Details (p.428)
SceneNo	Gets the scene number of the current scene.	Reference: ▶ Details (p.430)
SceneTitle\$	Gets the scene title.	Reference: ▶ Details (p.431)
SetSceneData	Sets data for the scene control macro.	Reference: ▶ Details (p.455)
SetSceneDescription	Sets the scene description.	Reference: ▶ Details (p.457)
SetSceneMaker	Sets the creator of the scene.	Reference: ▶ Details (p.460)
SetSceneTitle	Sets the title of a scene.	Reference: ▶ Details (p.462)
Ut	Gets a processing unit number based on the specified unit label.	Reference: ▶ Details (p.534)

Scene Group Controls

Command	Function	References
ChangeSceneGroup	Changes the scene group.	Reference: ▶ Details (p.149)
ClearSceneGroup	Clears scene group data.	Reference: ▶ Details (p.156)
CopySceneGroup	Copies scene group data.	Reference: ▶ Details (p.167)
SceneGroupCount	Gets the number of usable scene groups.	Reference: ▶ Details (p.425)
SceneGroupNo	Gets the scene group number of the current scene group.	Reference: ▶ Details (p.426)
SceneGroupTitle\$	Gets the title of the scene group.	Reference: ▶ Details (p.427)
SetSceneGroupTitle	Sets the title of the scene group.	Reference: ▶ Details (p.459)

Processing Item Controls

Command	Function	References
ItemCount	Gets the number of usable processing item types.	Reference: ▶ Details (p.313)
ItemIdent\$	Gets the identification name of the processing item.	Reference: ▶ Details (p.314)
ItemInfo	Gets the processing item information.	Reference: ▶ Details (p.316)
ItemTitle\$	Gets the processing item title.	Reference: ▶ Details (p.318)

Processing Flow Controls

Command	Function	References
AssignUnit	Registers the processing unit.	Reference: ▶ Details (p.140)
CheckUnit	Checks the registration status of a processing unit.	Reference: ▶ Details (p.150)
CopyUnit	Copies a processing unit.	Reference: ▶ Details (p.168)
DeleteUnit	Deletes a processing unit.	Reference: ▶ Details (p.186)
InsertUnit	Inserts a processing unit.	Reference: ▶ Details (p.307)
MoveUnit	Moves a processing unit.	Reference: ▶ Details (p.360)
UnitCount	Gets the number of registered processing units.	Reference: ▶ Details (p.519)

Processing Unit Controls

Command	Function	References
CopyMeasureImage	Copies the measurement image as an image of the Unit Macro processing unit.	Reference: ▶ Details (p.164)
CopyUnitFigure	Copies figure data to the processing unit.	Reference: ▶ Details (p.170)
CopyUnitImage	Copies a processing unit image as a unit macro processing unit image.	Reference: ▶ Details (p.172)
CopyUnitModel	Copies the model data of a processing unit.	Reference: ▶ Details (p.174)
GetImageSize	Gets the image size of the processing unit image.	Reference: ▶ Details (p.262)
GetUnitData	Gets the data of a processing unit.	Reference: ▶ Details (p.286)
GetUnitFigure	Gets figure data to the processing unit.	Reference: ▶ Details (p.288)
ImageFormat	Gets the image format of the image in the processing unit.	Reference: ▶ Details (p.300)
MeasureDispG	Executes display of the measurement result of the processing unit.	Reference: ▶ Details (p.348)
MeasureId\$	Gets the measurement identification.	Reference: ▶ Details (p.349)
MeasureProc	Executes measurement processing in a processing unit.	Reference: ▶ Details (p.350)
SaveMeasureImage	Saves the measurement image of the processing unit.	Reference: ▶ Details (p.412)
SetMeasureImage	Sets the measurement image of the processing unit.	Reference: ▶ Details (p.449)
SetUnitData	Sets the data of a processing unit.	Reference: ▶ Details (p.472)
SetUnitFigure	Sets the figure data of the processing unit.	Reference: ▶ Details (p.474)
SetUnitJudge	Sets the judgement result of a processing unit.	Reference: ▶ Details (p.476)
SetUnitTitle	Sets the title of a processing unit.	Reference: ▶ Details (p.478)
TotalJudge	Gets the total judgement result.	Reference: ▶ Details (p.503)
TransformAngle	Applies the calibration result and position correction amount in the angle value.	Reference: ▶ Details (p.505)
TransformArea	Applies the calibration result and position correction amount in the area value.	Reference: ▶ Details (p.507)
TransformDist	Applies a calibration result and position correction amount to a distance value.	Reference: ▶ Details (p.509)
TransformLine	Applies the calibration result and position correction amount to a line component value.	Reference: ▶ Details (p.511)
TransformXY	Applies the calibration result and position correction amount to coordinate values.	Reference: ▶ Details (p.513)
UnitData	Gets the numerical data of a processing unit.	Reference: ▶ Details (p.520)

Command	Function	References
UnitData\$	Gets the character string data of the specified processing unit.	Reference: ▶ Details (p.522)
UnitData2	Gets the drawing coordinate data of a processing unit.	Reference: ▶ Details (p.524)
UnitInfo	Gets the processing unit information.	Reference: ▶ Details (p.526)
UnitItemIdent\$	Gets the processing item identification name of the specified processing unit.	Reference: ▶ Details (p.528)
UnitJudge	Gets the judgement result of a processing unit.	Reference: ▶ Details (p.530)
UnitNo	Gets the processing unit number.	Reference: ▶ Details (p.531)
UnitTitle\$	Gets the title of a processing unit.	Reference: ▶ Details (p.532)

Measurement Controls

Command	Function	References
ClearMeasureData	Clears the measurement results of the processing unit.	Reference: ▶ Details (p.154)
ContinuousMeasure	Do the start or stop of the continuous measurement	Reference: ▶ Details (p.163)
GetMeasureOut	Gets the external output setting for measurement results.	Reference: ▶ Details (p.267)
ImageUpdate	Updates the image input from the camera.	Reference: ▶ Details (p.302)
Measure	Executes measurement processing.	Reference: ▶ Details (p.346)
MeasureStart	Allows input of the measurement trigger.	Reference: ▶ Details (p.351)
MeasureStop	Prohibits input of the measurement trigger.	Reference: ▶ Details (p.353)
Remeasure	Executes remeasurement.	Reference: ▶ Details (p.396)
SaveImage	Saves image data.	Reference: ▶ Details (p.410)
SetMeasureOut	Sets the external output setting for the measurement result.	Reference: ▶ Details (p.450)
TestMeasure	Executes the test measurement.	Reference: ▶ Details (p.497)

IO Module Controls

Command	Function	References
BusyOut	Sets the output state of the processing busy signal.	Reference: ▶ Details (p.144)
ErrorOut	Sets the output state of the Error (ERROR) signal.	Reference: ▶ Details (p.243)
GetAll	Gets the input states of all input terminals.	Reference: ▶ Details (p.258)
GetPlcData	Gets data read with the ReadPlcMemory function.	Reference: ▶ Details (p.268)
GetPollingState	Gets the polling state of the communication module.	Reference: ▶ Details (p.270)
GetPort	Gets the input state of the specified input terminal.	Reference: ▶ Details (p.272)
JudgeOut	Sets the output state of the overall judgement signal.	Reference: ▶ Details (p.319)
PutAll	Sets the output state of all output terminals.	Reference: ▶ Details (p.379)
PutPort	Sets the output state of the specified output terminal.	Reference: ▶ Details (p.381)
ReadPlcMemory	Reads a value from the PLC memory area.	Reference: ▶ Details (p.386)
ReceiveData	Receives data.	Reference: ▶ Details (p.388)
RunOut	Sets the output state of the RUN signal.	Reference: ▶ Details (p.405)
SendData	Sends data.	Reference: ▶ Details (p.436)
SendString	Sends the character string data.	Reference: ▶ Details (p.438)

Command	Function	References
SetPlcData	Creates the data that is written with the WritePlcMemory function.	Reference: ▶ Details (p.451)
SetPollingState	Sets the execution status of the communication module.	Reference: ▶ Details (p.453)
WritePlcMemory	Writes values in the PLC memory area.	Reference: ▶ Details (p.548)

Display Controls

Command	Function	References
DisplayUnitNo	Gets the selection state of the processing unit number of the flow window.	Reference: ▶ Details (p.191)
GetImageWindow	Get the state of the image window.	Reference: ▶ Details (p.264)
GetTextWindow	Gets the state of the text window.	Reference: ▶ Details (p.282)
RefreshImageWindow	Updates the image window.	Reference: ▶ Details (p.391)
RefreshJudgeWindow	Updates the judgement window.	Reference: ▶ Details (p.392)
RefreshTextWindow	Updating the text display window.	Reference: ▶ Details (p.393)
RefreshTimeWindow	Updates the display of the information window.	Reference: ▶ Details (p.394)
SetDisplayUnitNo	Sets the processing unit number in the flow window to the selected state.	Reference: ▶ Details (p.440)
SetImageWindow	Sets the state of the image window.	Reference: ▶ Details (p.446)
SetTextWindow	Sets the state of the text window.	Reference: ▶ Details (p.470)

Image Window Controls

Command	Function	References
DisplaySubNo	Get the sub-image number of the displayed sub-image.	Reference: ▶ Details (p.189)
DrawArc	Draw the arc on the image window.	Reference: ▶ Details (p.196)
DrawArcW	Draw the wide arc on the image window.	Reference: ▶ Details (p.198)
DrawBox	Draws a rectangle on the image window.	Reference: ▶ Details (p.200)
DrawCircle	Draw a circle on the image window.	Reference: ▶ Details (p.202)
DrawCircleW	Draw the wide circle on the image window.	Reference: ▶ Details (p.204)
DrawCursor	Draw the cross-hair cursor on the image window.	Reference: ▶ Details (p.206)
DrawEllipse	Draw the ellipse on the image window.	Reference: ▶ Details (p.208)
DrawFigure	Draw a figure on the image window.	Reference: ▶ Details (p.210)
DrawFillImage	Draw the fill image on the image window.	Reference: ▶ Details (p.212)
DrawLine	Draw a straight line on the image window.	Reference: ▶ Details (p.215)
DrawLineW	Draw the wide straight line on the image window.	Reference: ▶ Details (p.217)
DrawMeasureImage	Draw the measurement image on the image window.	Reference: ▶ Details (p.219)
DrawPoint	Draw a point on the image window.	Reference: ▶ Details (p.220)
DrawPolygon	Draw a polygon on the image window.	Reference: ▶ Details (p.222)
DrawSearchFigure	Draw the search figure on the image window.	Reference: ▶ Details (p.224)
DrawTextG	Draw a character string on the image window.	Reference: ▶ Details (p.229)
DrawUnitImage	Display the "other unit image" on the image window.	Reference: ▶ Details (p.231)
SetDrawStyle	Set the drawing attributes of the graphic figure.	Reference: ▶ Details (p.441)
SetTextStyle	Set the draw attributes of the character string.	Reference: ▶ Details (p.468)

Text Window Controls

Command	Function	References
DrawJudgeText	Draws the judgement result of the character string on the text display screen.	Reference: ▶ Details (p.213)
DrawText	Draw a character string on the text window.	Reference: ▶ Details (p.227)

System Data

Command	Function	References
AddSystemData	Adds the system data.	Reference: ▶ Details (p.129)
GetSystemData	Gets the system data.	Reference: ▶ Details (p.276)
SetSystemData	Sets the system data.	Reference: ▶ Details (p.466)

Global Data

Command	Function	References
AddGlobalData	Adds the global data.	Reference: ▶ Details (p.127)
GetGlobalData	Gets the global data.	Reference: ▶ Details (p.260)
SetGlobalData	Sets the global data.	Reference: ▶ Details (p.444)

Data Save/Load

Command	Function	References
LoadBackupData	Loads the system + scene group 0 data.	Reference: ▶ Details (p.333)
LoadScene	Loads the scene data.	Reference: ▶ Details (p.335)
LoadSceneGroup	Loads the scene group data.	Reference: ▶ Details (p.337)
LoadSystemData	Loads the system data.	Reference: ▶ Details (p.339)
LoadUnitData	Loads the processing unit data.	Reference: ▶ Details (p.341)
SaveBackupData	Saves the system + scene group 0 data.	Reference: ▶ Details (p.407)
SaveData	Saves the data to the controller.	Reference: ▶ Details (p.409)
SaveScene	Saves the scene data.	Reference: ▶ Details (p.414)
SaveSceneGroup	Saves the scene group data.	Reference: ▶ Details (p.416)
SaveSystemData	Saves the system data.	Reference: ▶ Details (p.418)
SaveUnitData	Saves a processing unit.	Reference: ▶ Details (p.420)

File Controls

Command	Function	References
Close	Closes up the file.	Reference: ▶ Details (p.157)
Dskf	Gets the free space on disk drives.	Reference: ▶ Details (p.233)
Eof	Examines the end of the file.	Reference: ▶ Details (p.236)
Fcopy	Copies the file.	Reference: ▶ Details (p.252)
Input#	Reads data from the file.	Reference: ▶ Details (p.303)
Input\$	Reads binary data from the file.	Reference: ▶ Details (p.305)

Command	Function	References
Isfile	Checks the attribute and the existence of the file.	Reference: ▶ Details (p.311)
Kill	Deletes a file.	Reference: ▶ Details (p.321)
Line Input#	Reads the data of one line from the file.	Reference: ▶ Details (p.329)
Mkdir	Build a directory	Reference: ▶ Details (p.358)
Open For Append As#	Open the file in append mode.	Reference: ▶ Details (p.362)
Open For Input As#	Open the file in reading mode.	Reference: ▶ Details (p.364)
Open For Output As#	Opens the file in writing mode.	Reference: ▶ Details (p.366)
Print#	Outputs data in a file.	Reference: ▶ Details (p.377)
Rmdir	Deletes a directory.	Reference: ▶ Details (p.404)

Multilingual Support Message Functions

Command	Function	References
CloseTextData	Close up a messages file.	Reference: ▶ Details (p.159)
GetText\$	Get a text data from a messages file.	Reference: ▶ Details (p.278)
OpenTextData	Opens a messages file.	Reference: ▶ Details (p.368)

Debug Commands

Command	Function	References
Call	Executes the registered user-defined function.	Reference: ▶ Details (p.146)
Cont	Resumes execution of the program after it has been stopped.	Reference: ▶ Details (p.161)
Debug	Set the program execution form and information output method.	Reference: ▶ Details (p.182)
DebugPrint	Outputs debug information to the system status console window.	Reference: ▶ Details (p.184)
List	Outputs all or a part of program list in the system status console window.	Reference: ▶ Details (p.331)
Print	Outputs data in the system status console window.	Reference: ▶ Details (p.375)
SetStop	Sets the conditions for stopping program execution.	Reference: ▶ Details (p.464)
SetUserSubroutine	Register a user-defined function that has been defined in the external DDL file.	Reference: ▶ Details (p.479)
Stop	Stops program execution.	Reference: ▶ Details (p.488)
VarList	Outputs a list of the values of the specified variables in the system status console window.	Reference: ▶ Details (p.537)

Others

Command	Function	References
ApplicationPath\$	Gets the pass name regarding application soft.	Reference: ▶ Details (p.133)
ApplicationVersion\$	Gets the version information of application soft.	Reference: ▶ Details (p.135)
ElapsedTime	Gets the elapsed time since starting the measurement.	Reference: ▶ Details (p.234)
ExecuteErrorProc	Executes the error processing.	Reference: ▶ Details (p.245)
ExecuteImageLogging	Executes image logging.	Reference: ▶ Details (p.247)
ExitFzProcess	Terminate the Sensor Controller.	Reference: ▶ Details (p.249)
MessageBox	Displays the message box.	Reference: ▶ Details (p.355)
RaiseErrorProcEvent	Notifies the error processing on UI screen.	Reference: ▶ Details (p.383)
RaiseOptionEvent	Notifies option events to the UI screen.	Reference: ▶ Details (p.385)
Rem	Put a comment in the program.	Reference: ▶ Details (p.395)
RenumUnitNo	Gets the processing unit number after flow edit.	Reference: ▶ Details (p.398)
ScreenCapture	Saves the capture of the screen.	Reference: ▶ Details (p.432)
SetForegroundLine	This command specifies the object line for operation in Multi-line Random trigger mode or Non-stop Adjustment mode.	Reference: ▶ Details (p.443)
SetVar	Sets all variables with the specified variable names.	Reference: ▶ Details (p.481)
Shell	Runs the executable program.	Reference: ▶ Details (p.483)
StartTimer	Starts the elapsed time measurement.	Reference: ▶ Details (p.487)
SystemReset	Reboots the Sensor Controller.	Reference: ▶ Details (p.495)
Timer	Gets the elapsed time.	Reference: ▶ Details (p.501)
VarPop	Restores the value of the variables that are saved temporarily.	Reference: ▶ Details (p.539)
VarPush	Saves the value of the variables that are saved temporarily.	Reference: ▶ Details (p.542)
VarSave	Saves the values of the variables in the scene data.	Reference: ▶ Details (p.545)
Wait	Pauses the program process for the specified amount of time elapses.	Reference: ▶ Details (p.547)

Abs

Gets the absolute value of the specified expression.

Format

Abs(<expression>)

Parameter

Parameter name	Data type	Description
<expression>	Integer type Double precision real number data type	Expression to get the absolute value

Return value

Returns a double precision real absolute value.

Description

Gets the absolute value of the expression specified in the <expression> parameter.

If an incorrect data type is specified for a parameter, a "Type mismatch" error will occur.

If a value is assigned to the return value variable or the variable is not used in an expression, a "Syntax error" error will occur.

If the format is written incorrectly, such as writing the macro function name incorrectly, omitting a comma, or omitting a half-width space, a "Syntax error" error will occur.

Usage Cautions

- None.

Example

Gets the difference between the two points (X1, Y1) and (X2, Y2).

```
X1# = 100  
Y1# = 200  
X2# = 200  
Y2# = 100
```

```
DX# = Abs(X1# - X2#)  
DY# = Abs(Y1# - Y2#)
```

The result is shown below.

```
DX# = 100  
DY# = 100
```

Usable Modules

Unit Calculation Macro / Scene Control Macro / Communication Command Macro / Unit Macro

Supported Versions

Version 3.50 or later

Related Items

GetUnitData (Reference: ▶ Details (p.286))

UnitData (Reference: ▶ Details (p.520))

AddGlobalData

Adds the global data.

Format

AddGlobalData <dataIdent>, <data>

Parameter

Parameter name	Data type	Description
<dataIdent>	Character string type	Identification name of the global data to add
<data>	Integer type Double precision real number data type Character string type	Value added in the global data

Return value

None.

Description

Adds the data of the identification name specified in the <dataIdent> parameter to the global data, and sets the value specified in the <data> parameter in the added data.

If the global data of the specified identification name already exists, the process ends without taking any action.

If an incorrect data type is specified for a parameter, a "Type mismatch" error will occur.

If a character string longer than 255 characters is specified in the <dataIdent> parameter, a "String too long" error will occur.

If the format is written incorrectly, such as writing the macro function name incorrectly, omitting a comma, or omitting a half-width space, a "Syntax error" error will occur.

Usage Cautions

- None.

Example

Adds the global data that has the identification name "ABC", and sets 1 as the value.

```
Rem Add global data "ABC", and set 1 as the value
AddGlobalData "ABC", 1
```

```
Rem Get the value (integer value) set in the global data "ABC", and store in the variable DATA&.
GetGlobalData "ABC", DATA&
```

Usable Modules

Unit Calculation Macro / Scene Control Macro / Communication Command Macro / Unit Macro

Supported Versions

Version 3.50 or later

Related Items

GetGlobalData (Reference: ▶ Details (p.260))

SetGlobalData (Reference: ▶ Details (p.444))

AddSystemData

Adds the system data.

Format

AddSystemData <dataIdent0>, <dataIdent1>, <data>

Parameter

Parameter name	Data type	Description
<dataIdent0>	Character string type	Data identification name of identification information 0 of system data to be added (specify "PanDA")
<dataIdent1>	Character string type	Data identification name of identification information 1 of system data to be added
<data>	Integer type Double precision real number data type Character string type	Value of the system data to add

Return value

None.

Description

Adds the data of identification information 1 specified in the <dataIdent1> parameter, which belongs to identification information 0 specified in the <dataIdent0> parameter, to the system data, and sets the value specified in the <data> parameter in the added data.

If an identification name other than "PanDA" is specified in the <dataIdent0> parameter, an "Illegal function call" error will occur.

If the system data of identification information 1 that belongs to the specified identification information 0 is already registered, no action is taken and the process ends.

If an incorrect data type is specified for a parameter, a "Type mismatch" error will occur.

If an identification name that does not exist is specified in the <dataIdent0> parameter, an "Illegal function call" error will occur.

If a character string longer than 255 characters is specified in the <dataIdent1> parameter, a "String too long" error will occur.

If the format is written incorrectly, such as writing the macro function name incorrectly, omitting a comma, or omitting a half-width space, a "Syntax error" error will occur.

Usage Cautions

- None.

Example

Adds the data of identification information 1, "LoggingCount", to the system data of identification information 0, "PanDA". Sets 20 for the setting data.

```
AddSystemData "PanDA", "LoggingCount", 20
```

Usable Modules

Unit Calculation Macro / Scene Control Macro / Communication Command Macro / Unit Macro

Supported Versions

Version 3.50 or later

Related Items

AddGlobalData (Reference: ▶ Details (p.127))

SetSystemData (Reference: ▶ Details (p.466))

GetSystemData (Reference: ▶ Details (p.276))

AND

Gets the logical product of two expressions.

Format

<expression1> AND <expression2>

Parameter

Parameter name	Data type	Description
<expression1>	Integer type	Expression to calculate the logical product
<expression2>	Integer type	Expression to calculate the logical product

Return value

Returns the logical product as an integer value.

Description

Gets the logical product by bit of the expression specified in the <expression1> parameter and the expression specified in the <expression2> parameter.

When the values of the <expression1> parameter and <expression2> parameter are double precision real values, the decimal part of the returned logical product is rounded off.

This can also be used as an And condition in an If statement. For details on the logical expression, refer to "Operators".

Reference: ▶ Operator (p.56)

If an incorrect data type is specified for a parameter, a "Type mismatch" error will occur.

If a value outside the range -2147483648 to 2147483647 is specified as an integer parameter, an "Overflow" error will occur.

If a value is assigned to the return value variable or the variable is not used in an expression, a "Syntax error" error will occur.

If the format is written incorrectly, such as writing the macro function name incorrectly, omitting a comma, or omitting a half-width space, a "Syntax error" error will occur.

Usage Cautions

- None.

Example

Gets the logical product of variable X and variable Y.

```
X& = 15
Y& = 8
```

```
DATA& = X& AND Y&
```

The result is shown below.

```
DATA& = 8
```

Usable Modules

Unit Calculation Macro / Scene Control Macro / Communication Command Macro / Unit Macro

Supported Versions

Version 3.50 or later

Related Items

GetUnitData (Reference: ▶ Details (p.286))

OR (Reference: ▶ Details (p.371))

XOR (Reference: ▶ Details (p.550))

NOT (Reference: ▶ Details (p.361))

UnitData (Reference: ▶ Details (p.520))

ApplicationPath\$

Acquires the pass name related application software.

Format

ApplicationPath\$(<kind>)

Parameter

Parameter name	Data type	Description
<kind>	Character strings type	The following type of pass name related to application software. 0: Pass name installed the application software. 1: Standard pass name for file controlling 2: Default pass name of saved data 3: Pass name of saved system data 10000+Scene group number: Pass name of saved Scene grope data for corresponding number

Return value

Returns the information of pass name (character strings) using <kind>.

Description

Type mismatch error is occurred when wrong data is specified as parameter. Illegal function call error is not occurred even if non-exist number, values, combination of data or values.

An error of String too long will be occurred when you specify the character strings as character strings type exceeds 255 characters.

Syntax error is occurred when you specify wrong formatting; typographical error of macro function's name, no comma or no spaces.

Usage Cautions

- None.

Example

Registers the image data as a registered image with non-procedure communication.

```
Rem Acquires the saved pass name of registered image.
USBPATH$ = ApplicationPath$(2)
FILENAME$ = ARGUMENTSTRONG$(0)
DATAPATH$ = USBPATH$ + "RegisteredImage\" + FILENAME$ + ".ifz"
```

```
Rem Registers the latest input image to registered image.
SaveImage -1, DATAPATH$
```

Usable Modules

Unit Macro / Scene Control Macro / Communication Command Macro / Calculate Unit Macro

Supported Versions

Version 5.40, or more

Related Items

SaveImage (Reference: [▶ Details \(p.410\)](#))

ApplicationVersion\$

Acquires the version information of application software.

Format

ApplicationVersion\$(<kind>)

Parameter

Parameter name	Data type	Description
<kind>	Integer type	The following number is for the version information of application software. 0: Model information 1: Version information 2: Created day

Return value

Return the version information (character strings) of application software using <kind> parameter.

Description

Acquires the version information of application software.

Information according to the contents of Version.ini file in the application software will be returned.

Type mismatch error is occurred when wrong data is specified as parameter. Illegal function call error is not occurred even if non-exist number, values, combination of data or values.

Overflow error will be occurred when you specify as Integer value extends range; -2147483648 to 2147483647.

Syntax error is occurred when you specify wrong formatting; typographical error of macro function's name, no comma or no spaces.

Usage Cautions

- None.

Example

Sends the version information of application software with UDP non-procedure.

```
Rem Acquires the version information of system.
APPVER$ = ApplicationVersion$(1)
SendString "UdpNormal", APPVER$
```

Usable Modules

Unit Macro / Scene Control Macro / Communication Command Macro / Calculate Unit Macro

Supported Versions

Version 5.40, or more

Related Items

SendString (Reference: ► Details (p.438))

ApproximationCircle

Gets the approximate circle.

Format

ApproximationCircle <count>, <x()>, <y()>, <centerX>, <centerY>, <radius>

Parameter

Parameter name	Data type	Description
<count>	Integer type	Number of the specified coordinate
<x()>	Integer array Double precision real number array	1D array stored each point of the X-coordinate
<y()>	Integer array Double precision real number array	1D array stored each point of the Y-coordinate
<centerX>	Double precision real number data type	Central X coordinate of the approximate circle
<centerY>	Double precision real number data type	Central Y coordinate of the approximate circle
<radius>	Double precision real number data type	Radius of the approximate circle

Return value

None.

Description

Gets the approximate circle from the specified number of points, whose coordinates are specified in the <x()> and <y()> parameters, in the <count> parameter. In the <centerX> and <centerY> parameters, respectively specify the variables that will hold the center X coordinate and center Y coordinate of the approximate circle gotten. In the <radius> parameter, specify the variable that will hold the radius of the circle gotten.

In the <count> parameter, specify an integer value of at least 3.

In the <x()> parameter and <y()> parameter, respectively specify a 1D integer array variable or double precision real number array variable, where a number of coordinate values greater than or equal to the number specified in the <count> parameter are stored, without adding element numbers but adding () to the variables.

If an incorrect data type is specified for a parameter, a "Type mismatch" error will occur.

If a non-existent number, numerical value, or combination of data types or values is specified for a parameter, an "Illegal function call" error will occur.

If the format is written incorrectly, such as writing the macro function name incorrectly, omitting a comma, or omitting a half-width space, a "Syntax error" error will occur.

Usage Cautions

- None.

Example

Calculates the approximate circle and getting the center coordinates and radius from each of the three points (50, 50), (100, 100), and (150, 50).

```
Dim X&(3), Y&(3)
```

```
Rem Assign the three values of the coordinate value to the array.
```

```
X&(0) = 50
```

```
Y&(0) = 50
```

```
X&(1) = 100
```

```
Y&(1) = 100
```

```
X&(2) = 150
```

```
Y&(2) = 50
```

```
Rem Calculate the approximate circle and get the center coordinates and the radius.
```

```
ApproximationCircle 3, X&(), Y&(), CENTERX#, CENTERY#, RADIUS#
```

Usable Modules

Unit Calculation Macro / Scene Control Macro / Communication Command Macro / Unit Macro

Supported Versions

Version 3.50 or later

Related Items

GetUnitData (Reference: ▶ Details (p.286))

Lsqumeth (Reference: ▶ Details (p.344))

UnitData (Reference: ▶ Details (p.520))

Asc

Gets the character code of the specified character.

Format

Asc <string>

Parameter

Parameter name	Data type	Description
<string>	Character string type	Character string that requests the character code.

Return value

Returns the integer type character code value in decimal.

Description

Gets the character code of the first character in a character string specified in the <string> parameter in ASCII code.

Asc is the inverse function of Chr\$. Chr\$ returns the character corresponds to the specified character code.

If an incorrect data type is specified for a parameter, a "Type mismatch" error will occur.

Even if a character string longer than 255 characters is specified for a character string parameter, an error will not occur.

If a value is assigned to the return value variable or the variable is not used in an expression, a "Syntax error" error will occur.

If the format is written incorrectly, such as writing the macro function name incorrectly, omitting a comma, or omitting a half-width space, a "Syntax error" error will occur.

Usage Cautions

- None.

Example

Gets the character code of letter "A".

```
CHARA$ = "A"
```

```
CODE& = Asc(CHARA$)
```

The result is shown below.

```
CODE& = 65
```

Usable Modules

Unit Calculation Macro / Scene Control Macro / Communication Command Macro / Unit Macro

Supported Versions

Version 3.50 or later

Related Items

Chr\$ (Reference: ▶ Details (p.152))

LCase\$ (Reference: ▶ Details (p.323))

Len (Reference: ▶ Details (p.327))

Piece\$ (Reference: ▶ Details (p.373))

Str\$ (Reference: ▶ Details (p.490))

UCase\$ (Reference: ▶ Details (p.517))

Hex\$ (Reference: ▶ Details (p.294))

Left\$ (Reference: ▶ Details (p.325))

Mid\$ (Reference: ▶ Details (p.356))

Right\$ (Reference: ▶ Details (p.402))

Str2\$ (Reference: ▶ Details (p.492))

Val (Reference: ▶ Details (p.535))

AssignUnit

Registers the processing unit.

Format

AssignUnit <unitNo>, <itemIdent>

Parameter

Parameter name	Data type	Description
<unitNo>	Integer type	Processing unit number on the measurement flow to register the processing unit (0 to the enrollment number of the processing units at the current scene)
<itemIdent>	Character string type	Identification name of the processing item to register as a processing unit

Return value

None.

Description

Registers the processing item with the identification name specified in the <itemIdent> parameter as a processing unit in the position in the measurement flow specified in the <unitNo> parameter.

If a processing unit is already registered in the position specified in the <unitNo> parameter, that processing unit is overwritten.

If an incorrect data type is specified for a parameter, a "Type mismatch" error will occur.

If a non-existent number, numerical value, or combination of data types or values is specified for a parameter, an "Illegal function call" error will occur.

If an identification name that does not exist is specified as the <itemIdent> parameter, an "Illegal function call" error will occur.

If the format is written incorrectly, such as writing the macro function name incorrectly, omitting a comma, or omitting a half-width space, a "Syntax error" error will occur.

Usage Cautions

- Execute this macro function when the BUSY signal or other measurement in progress signal is ON and measurement is prohibited. (Reference: ▶ State Transitions and Execution Timing (p.72))

Example

Registers the search processing unit at the end of the measurement flow.

```
Rem Get the number of processing units registered in the current measurement flow.  
UNUM& = UnitCount
```

```
Rem Add the search processing unit.  
AssignUnit UNUM&, "Search"
```

Usable Modules

Scene Control Macro / Communication Command Macro

Supported Versions

Version 3.50 or later

Related Items

CheckUnit (Reference: ▶ Details (p.150))

DeleteUnit (Reference: ▶ Details (p.186))

MeasureStart (Reference: ▶ Details (p.351))

MoveUnit (Reference: ▶ Details (p.360))

CopyUnit (Reference: ▶ Details (p.168))

InsertUnit (Reference: ▶ Details (p.307))

MeasureStop (Reference: ▶ Details (p.353))

UnitCount (Reference: ▶ Details (p.519))

Atn

Getting the arctangent of the specified expression.

Format

Atn(<expression>)

Parameter

Parameter name	Data type	Description
<expression>	Integer type Double precision real number data type	Expression that gets the arc tangent

Return value

Returns the arctangent as a double precision real value in the range $-\pi/2$ to $\pi/2$ radians.

Description

Gets the arctangent of the expression specified in the <expression> parameter.

To convert the gotten value to an angle, multiply by $\pi/180$.

If an incorrect data type is specified for a parameter, a "Type mismatch" error will occur.

If a value is assigned to the return value variable or the variable is not used in an expression, a "Syntax error" error will occur.

If the format is written incorrectly, such as writing the macro function name incorrectly, omitting a comma, or omitting a half-width space, a "Syntax error" error will occur.

Usage Cautions

- None.

Example

Gets the arctangent of the variable X#.

```
X# = 1
```

```
XX# = Atn(X#)*180/3.141592
```

The result is shown below. (The returned value is rounded off to the nearest thousandth.)

```
XX# = 45.000
```

Usable Modules

Unit Calculation Macro / Scene Control Macro / Communication Command Macro / Unit Macro

Supported Versions

Version 3.50 or later

Related Items

Cos (Reference: ▶ Details (p.176))

Sin (Reference: ▶ Details (p.484))

UnitData (Reference: ▶ Details (p.520))

GetUnitData (Reference: ▶ Details (p.286))

Tan (Reference: ▶ Details (p.496))

BusyOut

Sets the output state of the processing busy signal.

Format

BusyOut <iolident>, <state>

Parameter

Parameter name	Data type	Description
<iolident>	Character string type	Identification name of the communication module to be used ("Parallelo" or "EtherCAT") (Reference: ► List of I/O Modules (p.581))
<state>	Integer type	Output state of terminal 0: Output OFF 1: Output ON

Return value

None.

Description

Set the output state specified in the <state> parameter in the processing busy signal, such as the BUSY signal, of the communication module specified in the <iolident> parameter.

Normally "Parallelo" or "EtherCAT" should be specified in the <iolident> parameter.

If an incorrect data type is specified for a parameter, a "Type mismatch" error will occur.

If an identification name that does not exist is specified in the <iolident> parameter, an "Illegal function call" error will occur.

Even if an output status parameter value that does not exist (i.e., other than 0 and 1) is specified in the <state> parameter, an error will not occur.

If the format is written incorrectly, such as writing the macro function name incorrectly, omitting a comma, or omitting a half-width space, a "Syntax error" error will occur.

Usage Cautions

- None.

Example

In the communication command macro, sets the BUSY signal of parallel I/O to ON.

```
IOMODULE$ = "Parallelo"
```

```
Rem Set the output state.  
BusyOut IOMODULE$, 1
```

Usable Modules

Scene Control Macro / Communication Command Macro / Unit Macro

Supported Versions

Version 3.50 or later

Related Items

GetAll (Reference: ▶ Details (p.258))

JudgeOut (Reference: ▶ Details (p.319))

PutPort (Reference: ▶ Details (p.381))

GetPort (Reference: ▶ Details (p.272))

PutAll (Reference: ▶ Details (p.379))

RunOut (Reference: ▶ Details (p.405))

Call

Executes the registered user-defined function.

Format

Call <subroutineIdent>[; | , <argument>...]

Parameter

Parameter name	Data type	Description
<subroutineIdent>	Character string type	Identification name of the user-defined function that has been registered
<argument>	Integer type Double precision real number data type Character string type	Argument of the user-defined function that has been registered

Return value

None.

Description

Calls a user-defined function with the specified identification name by the <subroutineIdent> parameter and executes the function. If the user-defined function has arguments, the specified data by the <argument> parameter is passed to the user-defined function. In the <argument> parameter, specify an argument according to the user-defined function definition.

Register a user-defined function with the SetUserSubroutine function before executing this function.

How user-defined functions work depends on the defined processes in external DLL files.

If an incorrect data type is specified for a parameter, a "Type mismatch" error will occur.

If a user-defined function that is not registered is specified for a parameter, an "Illegal function call" error will occur.

If a character string longer than 255 characters is specified for a character string parameter, a "String too long" error will occur.

In case an error is returned as a result of the user-defined function execution, this Call function will return one of the following errors.

- Syntax error
- Illegal function call
- Out of memory
- Type mismatch

If this macro function calls a user-defined function that has not been programmed with a supported interface, an error occurs during the user-defined function processing.

If the format is written incorrectly, such as writing the macro function name incorrectly, omitting a comma, or omitting a half-width space, a "Syntax error" error will occur.

Usage Cautions

- Only the user-defined functions that have been defined in programmed DLL files by the supported interfaces are accepted to this macro function. If other DLL files or user-defined functions than above is used, unexpected operation may occur such as a measurement error or the Sensor Controller abnormal termination. For user-defined functions creation, refer to the FH-AP1.
- Depending on the called user-defined function processings by this macro function, unexpected operation may occur such as a measurement error or the Sensor Controller abnormal termination. Be sure to fully check the operations and debug with external devices disconnected from the sensor controller in advance.
- To operate this macro function in an actual environment with external devices connected to, always apply external fail safe measures to the system.

Example

With identification name "USR", registers a user-defined function "UserProc0" that has been defined in MacroUserProc.dll. Then, specifies the identification name to call the user-defined function and executes it.

```
Rem Register the user-defined function so that the function can be used in this program
SetUserSubroutine "USR", "MacroUserProc", "UserProc0"
```

```
Rem Call the registered user-defined function and execute it
Call "USR", 0
```

Usable Modules

Unit Calculation Macro / Scene Control Macro / Communication Command Macro / Unit Macro

Supported Versions

Version 5.20 or later

Related Items

SetUserSubroutine (Reference: ► Details (p.479))

ChangeScene

Change the scene.

Format

ChangeScene <sceneNo>

Parameter

Parameter name	Data type	Description
<sceneNo>	Integer type	Scene number to change (0 to 127)

Return value

None.

Description

Changes the current scene to the scene with the scene number specified in the <sceneNo> parameter.

If an incorrect data type is specified for a parameter, a "Type mismatch" error will occur.

If a non-existent number, numerical value, or combination of data types or values is specified for a parameter, an "Illegal function call" error will occur.

If the format is written incorrectly, such as writing the macro function name incorrectly, omitting a comma, or omitting a half-width space, a "Syntax error" error will occur.

Usage Cautions

- Execute this macro function when the BUSY signal or other measurement in progress signal is ON and measurement is prohibited. (Reference: ▶ State Transitions and Execution Timing (p.72))

Example

Changes the current scene to scene number 2.

```
ChangeScene 2
```

Usable Modules

Communication Command Macro

Supported Versions

Version 3.50 or later

Related Items

ChangeSceneGroup (Reference: ▶ Details (p.149)) MeasureStart (Reference: ▶ Details (p.351))
MeasureStop (Reference: ▶ Details (p.353)) SceneCount (Reference: ▶ Details (p.422))
SceneNo (Reference: ▶ Details (p.430)) SceneGroupNo (Reference: ▶ Details (p.426))

ChangeSceneGroup

Changes the scene group.

Format

ChangeSceneGroup <sceneGroupNo>, <sceneNo>

Parameter

Parameter name	Data type	Description
<sceneGroupNo>	Integer type	New scene group (0 to 31)
<sceneNo>	Integer type	Scene number to change (0 to 127)

Return value

None.

Description

Changes the current scene group to the scene specified in the <sceneNo> parameter, which belongs to the scene group specified in the <sceneGroupNo> parameter.

If an incorrect data type is specified for a parameter, a "Type mismatch" error will occur.

If a non-existent number, numerical value, or combination of data types or values is specified for a parameter, an "Illegal function call" error will occur.

If the format is written incorrectly, such as writing the macro function name incorrectly, omitting a comma, or omitting a half-width space, a "Syntax error" error will occur.

Usage Cautions

- Execute this macro function when the BUSY signal or other measurement in progress signal is ON and measurement is prohibited. (Reference: ▶ State Transitions and Execution Timing (p.72))

Example

Changes the current scene group to scene 2 of scene group 10.

```
ChangeSceneGroup 10, 2
```

Usable Modules

Communication Command Macro

Supported Versions

Version 3.50 or later

Related Items

ChangeScene (Reference: ▶ Details (p.148))

MeasureStop (Reference: ▶ Details (p.353))

SceneGroupNo (Reference: ▶ Details (p.426))

MeasureStart (Reference: ▶ Details (p.351))

SceneGroupCount (Reference: ▶ Details (p.425))

CheckUnit

Checks the registration status of a processing unit.

Format

CheckUnit(<unitNo>)

Parameter

Parameter name	Data type	Description
<unitNo>	Integer type	Processing unit number (0 to (number of processing units of current scene minus one)) of processing unit whose registration status is to be checked.

Return value

Returns the registration status as an integer.

- 0: Processing unit not registered
- 1: Processing unit already registered

Description

Checks if the processing unit in the position in the measurement flow specified in the <unitNo> parameter has been registered.

If an incorrect data type is specified for a parameter, a "Type mismatch" error will occur.

Even if a non-existent number, numerical value, or combination of data types or values is specified for the parameter, an error will not occur.

If a value is assigned to the return value variable or the variable is not used in an expression, a "Syntax error" error will occur.

If the format is written incorrectly, such as writing the macro function name incorrectly, omitting a comma, or omitting a half-width space, a "Syntax error" error will occur.

Usage Cautions

- None.

Example

Gets the processing unit title if a processing unit has been registered in processing unit number 3 in the measurement flow.

```
Rem Check the registration status of unit number 3.  
If CheckUnit(3) = 1 Then  
    Rem Get the title of the processing unit.  
    TITLE$ = UnitTitle$(3)  
Endif
```

Usable Modules

Scene Control Macro / Communication Command Macro

Supported Versions

Version 3.50 or later

Related Items

AssignUnit (Reference: ▶ Details (p.140))
DeleteUnit (Reference: ▶ Details (p.186))
MeasureStart (Reference: ▶ Details (p.351))
MoveUnit (Reference: ▶ Details (p.360))

CopyUnit (Reference: ▶ Details (p.168))
InsertUnit (Reference: ▶ Details (p.307))
MeasureStop (Reference: ▶ Details (p.353))
UnitCount (Reference: ▶ Details (p.519))

Chr\$

Determining the character of the specified character code.

Format

Chr\$(<expression>)

Parameter

Parameter name	Data type	Description
<expression>	Integer type	Expression to get the character (0 to 255)

Return value

Returns the character string type character.

Description

Gets the character of the ASCII character code specified in the <expression> parameter.

ASCII control codes can also be specified in the <expression> parameter.

Chr\$ is the inverse function of Asc. Asc returns the character code in decimal corresponds to the specified character.

If an incorrect data type is specified for a parameter, a "Type mismatch" error will occur.

If a non-existent number, numerical value, or combination of data types or values is specified for a parameter, an "Illegal function call" error will occur.

If a value outside the range -2147483648 to 2147483647 is specified as an integer parameter, an "Overflow" error will occur.

If a value is assigned to the return value variable or the variable is not used in an expression, a "Syntax error" error will occur.

If the format is written incorrectly, such as writing the macro function name incorrectly, omitting a comma, or omitting a half-width space, a "Syntax error" error will occur.

Usage Cautions

- None.

Example

Gets the characters for ASCII codes "48" and "13".

```
CHARA1$ = Chr$(48)
```

```
CHARA2$ = Chr$(13)
```

The result is shown below.

```
CHARA1$ = "0"
```

```
CHARA2$ = "CR"
```

Usable Modules

Unit Calculation Macro / Scene Control Macro / Communication Command Macro / Unit Macro

Supported Versions

Version 3.50 or later

Related Items

Asc (Reference: ▶ Details (p.138))

LCase\$ (Reference: ▶ Details (p.323))

Len (Reference: ▶ Details (p.327))

Piece\$ (Reference: ▶ Details (p.373))

Str\$ (Reference: ▶ Details (p.490))

UCase\$ (Reference: ▶ Details (p.517))

Hex\$ (Reference: ▶ Details (p.294))

Left\$ (Reference: ▶ Details (p.325))

Mid\$ (Reference: ▶ Details (p.356))

Right\$ (Reference: ▶ Details (p.402))

Str2\$ (Reference: ▶ Details (p.492))

Val (Reference: ▶ Details (p.535))

ClearMeasureData

Clears the measurement results of the processing unit.

Format

ClearMeasureData [<unitNo>]

Parameter

Parameter name	Data type	Description
<unitNo>	Integer type	Processing unit number (0 to (the number of registered processing units in the current scene minus one))

Return value

None.

Description

Clears the measurement results of the processing unit specified in the <unitNo> parameter.

If the Scene Control Macro or the Communication Command Macro is used and the <unitNo> parameter is omitted or -1 is specified, all the measurement results of the processing units will be cleared.

If an incorrect data type is specified for a parameter, a "Type mismatch" error will occur.

If a non-existent number, numerical value, or combination of data types or values is specified for a parameter, an "Illegal function call" error will occur.

If the format is written incorrectly, such as writing the macro function name incorrectly, omitting a comma, or omitting a half-width space, a "Syntax error" error will occur.

Usage Cautions

- Execute this macro function when the BUSY signal or other measurement in progress signal is ON and measurement is prohibited. (Reference: ▶ State Transitions and Execution Timing (p.72))

Example

In the communication command macro, clears the measurement results of the search processing unit (Processing Unit number 2).

```
Rem Clear the measurement results.  
ClearMeasureData 2
```

Usable Modules

Scene Control Macro / Communication Command Macro / Unit Macro

Supported Versions

Version 3.50 or later

Related Items

UnitNo (Reference: ▶ Details (p.531))

ClearScene

Clears the scene data.

Format

ClearScene <sceneNo>

Parameter

Parameter name	Data type	Description
<sceneNo>	Integer type	Scene number of scene to be cleared (0 to 127)

Return value

None.

Description

Clears the setting information in the scene with the scene number specified in the <sceneNo> parameter, and restores the scene to the factory default state.

If an incorrect data type is specified for a parameter, a "Type mismatch" error will occur.

Even if a non-existent number, numerical value, or combination of data types or values is specified for a parameter, an "Illegal function call" error will not occur.

If the format is written incorrectly, such as writing the macro function name incorrectly, omitting a comma, or omitting a half-width space, a "Syntax error" error will occur.

Usage Cautions

- Execute this macro function when the BUSY signal or other measurement in progress signal is ON and measurement is prohibited. (Reference: ▶ State Transitions and Execution Timing (p.72))

Example

Clears the scene data of scene number 2.

```
ClearScene 2
```

Usable Modules

Communication Command Macro

Supported Versions

Version 3.50 or later

Related Items

ChangeSceneGroup (Reference: ▶ Details (p.149))	MeasureStart (Reference: ▶ Details (p.351))
MeasureStop (Reference: ▶ Details (p.353))	SceneCount (Reference: ▶ Details (p.422))
SceneNo (Reference: ▶ Details (p.430))	SceneGroupNo (Reference: ▶ Details (p.426))

ClearSceneGroup

Clears scene group data.

Format

ClearSceneGroup <sceneGroupNo>

Parameter

Parameter name	Data type	Description
<sceneGroupNo>	Integer type	Scene group whose scene group data is to be cleared 0 to 31: scene group number 0 to 31 -1: current scene group number

Return value

None.

Description

Clears the settings of the scene group specified in the <sceneGroupNo> parameter and restores the factory settings.

If -1 is specified for the <sceneGroupNo> parameter, the settings in the current scene group will be cleared.

If an incorrect data type is specified for a parameter, a "Type mismatch" error will occur.

If a non-existent number, numerical value, or combination of data types or value are specified for a parameter, an "Illegal function call" error will occur.

If the format is written incorrectly, such as writing the macro function name incorrectly, omitting a comma, or omitting a half-width space, a "Syntax error" error will occur.

Usage Cautions

- Execute this macro function when the BUSY signal or other measurement in progress signal is ON and measurement is prohibited. (Reference: ▶ State Transitions and Execution Timing (p.72))

Example

Clears the scene group data of scene group number 1.

```
ClearSceneGroup 1
```

Usable Modules

Communication Command Macro

Supported Versions

Version 3.50 or later

Related Items

ClearScene (Reference: ▶ Details (p.155))

MeasureStop (Reference: ▶ Details (p.353))

SceneGroupNo (Reference: ▶ Details (p.426))

MeasureStart (Reference: ▶ Details (p.351))

SceneGroupCount (Reference: ▶ Details (p.425))

Close

Closes up the file.

Format

Close [#<fileNo>[, #<fileNo>]...]

Parameter

Parameter name	Data type	Description
<fileNo>	Integer type	File number (0 to 15) of closed file

Return value

None.

Description

Close the file number specified in the <fileNo> parameter.

In the <fileNo> parameter, specify the specified file number in the Open function that has been used to open the file.

If multiple file numbers have been specified in the <fileNo> parameter, the multiple open files are closed.

If the <fileNo> parameter is omitted, all open files are closed.

If a value outside the range of 0 to 15 is specified in the <fileNo> parameter, an "Illegal function call" error will occur.

Be sure to use this macro function to close the opened file with the Open function within the same subroutine as where the Open function is used. File accessing processes such as data writing to a file and data reading from a file may not be completed properly in the following cases.

- This macro function is not executed.
- This macro function is used in a different subroutine from where the Open function is executed.
- This macro function is executed at a different timing from the Open function execution.

To access the files that have been closed by executing this macro function, execute the Open function again to open the closed file.

If an incorrect data type is specified for a parameter, a "Type mismatch" error will occur.

If a value outside the range -2147483648 to 2147483647 is specified as an integer parameter, an "Overflow" error will occur.

If the format is written incorrectly, such as writing the macro function name incorrectly, omitting a comma, or omitting a half-width space, a "Syntax error" error will occur.

Usage Cautions

- None.

Example

Opens the file, writes the data in the file, and then closes the file.

```
DATA& = 10
```

```
Rem Open the file  
Open "E:\input.dat" For Output As #1
```

```
Rem Write the data in the opened file  
Print #1 DATA&
```

```
Rem Close the opened file  
Close #1
```

Usable Modules

Unit Calculation Macro / Scene Control Macro / Communication Command Macro / Unit Macro

Supported Versions

Version 3.50 or later

Related Items

Open For Append As# (Reference: ▶ Details (p.362)) Open For Input As# (Reference: ▶ Details (p.364))
Open For Output As# (Reference: ▶ Details (p.366)) Print (Reference: ▶ Details (p.375))

CloseTextData

Close up a messages file.

Format

CloseTextData [#<textDataNo>[, #<textDataNo>]...]

Parameter

Parameter name	Data type	Description
<textDataNo>	Integer type	Text data number (0 to 15) of the closed message file

Return value

None.

Description

Close the messages file in the text data number specified in the <textDataNo> parameter.

In the <textDataNo> parameter, specify the specified text data number in the OpenTextData function that has been used to open the message file.

If multiple text data numbers have been specified in the <textDataNo> parameter, the multiple open message files are closed.

Close all the open message file if the <textDataNo> parameter is omitted.

If a value outside the range from 0 to 15 is specified in the <textDataNo> parameter, an "Illegal function call" error will occur.

Be sure to use this macro function to close the opened file with the OpenTextData function within the same subroutine as where the OpenTextData function is used. The message file cannot properly be closed and this macro function may not properly be executed in the subsequent processes in the following cases.

- This macro function is not executed.
- This macro function is used in a different subroutine from where the OpenTextData function is executed.
- This macro function is executed at a different timing from the OpenTextData function execution.

To access the messages file that has been closed with this macro function, execute the OpenTextData function again to open the messages file.

If an incorrect data type is specified for a parameter, a "Type mismatch" error will occur.

If a value outside the range -2147483648 to 2147483647 is specified as an integer parameter, an "Overflow" error will occur.

If the format is written incorrectly, such as writing the macro function name incorrectly, omitting a comma, or omitting a half-width space, a "Syntax error" error will occur.

Usage Cautions

- None.

Example

Uses the *MEASUREDISPT subroutine of the Unit Macro processing unit to display the measured correlation value by the search processing unit (Processing Unit number 5), along with the gotten text string from the prepared message file for the processing unit, in the text window. The correlation value can be gotten with External Reference Data number 5.

```
*MEASUREDISPT
```

```
Rem Get the measurement result.  
GetUnitData 5, 5, CR#
```

```
Rem Open the messages file  
OpenTextData "Search" As #1
```

```
Rem Get the text  
TEXT$ = GetText$(#1, "Correlation")
```

```
Rem Draw the gotten text string from the messages file without adding any line break on the text window.  
DrawText TEXT$, UnitJudge(5), 0
```

```
Rem Draw the measurement results on the text window.  
DrawText Str2$(CR#, 4, 4, 0, 0), UnitJudge(5), 1
```

```
Rem Close up the messages file.  
CloseTextData
```

```
Return
```

The result is shown below.

```
Correlation value: 90.0000
```

Usable Modules

Unit Calculation Macro / Unit Macro

Supported Versions

Version 5.00 or later

Related Items

DrawText (Reference: ▶ Details (p.227))

GetUnitData (Reference: ▶ Details (p.286))

UnitJudge (Reference: ▶ Details (p.530))

GetText\$ (Reference: ▶ Details (p.278))

OpenTextData (Reference: ▶ Details (p.368))

Resumes execution of the program after it has been stopped.

Format

Cont [<mode>]

Parameter

Parameter name	Data type	Description
<mode>	Integer type	<p>Resuming method of the stopped program</p> <p>This parameter can be omitted. Omitting the parameter resumes the program execution. After the resume, the program runs to the end unless an error occurs.</p> <p>0: Execute the program by step-in execution.</p> <p>If the current program line calls a subroutine, the subroutine is entered and is executed in steps. Otherwise, the current statement is executed and the program is stopped at the next line.</p> <p>1: Step-over execution</p> <p>If the current program line calls a subroutine, the entire subroutine is executed and the program stops at the next line after the subroutine call. Otherwise, the current statement is executed and the program is stopped at the next line.</p> <p>2: Execute the program by step-out execution.</p> <p>If the current program line is a subroutine that was called from a subroutine, the entire subroutine after the current program line is executed, and the program stops at the next line of the subroutine that called the subroutine. Otherwise, the program is executed until it ends or an error occurs.</p>

Return value

None.

Description

With a use of the resuming method specified in the <mode> parameter, resumes the program execution from the statement line where the program has been stopped by the Stop function execution. All the statuses before the Stop function execution is handed to the operation after resuming. (How to Use the Debug Function (p.82))

By specifying the <mode> parameter, the program can be executed in steps of one line at a time after the Stop function is executed.

If an incorrect data type is specified for a parameter, a "Type mismatch" error will occur.

Even if a non-existent number, numerical value, or combination of data types or value is specified for the parameter, an error will not occur.

If the format is written incorrectly, such as writing the macro function name incorrectly, omitting a comma, or omitting a half-width space, a "Syntax error" error will occur.

Usage Cautions

- None.

Example

After the execution of the Stop function in line 220 of the Unit Macro processing unit (Processing number 1), executes the next single line (line 230)

```
Macro(U1) 220 Stop
Macro(U1) Stop in 220
Macro(U1) 230 POS.X#=(POS0.X@ + POS1.X@) / 2
Macro(U1)>Cont 1
Macro(U1)>
```

Usable Modules

Unit Calculation Macro / Scene Control Macro / Communication Command Macro / Unit Macro

Supported Versions

Version 5.20 or later

Related Items

Debug (Reference: ▶ Details (p.182))
List (Reference: ▶ Details (p.331))
SetStop (Reference: ▶ Details (p.464))
Stop (Reference: ▶ Details (p.488))

DebugPrint (Reference: ▶ Details (p.184))
Print (Reference: ▶ Details (p.375))
SetVar (Reference: ▶ Details (p.481))
VarList (Reference: ▶ Details (p.537))

ContinuousMeasure

This macro executes start/stop of the continuous measurement.

Format

ContinuousMeasure <state>

Parameter

Parameter name	Data type	Description
<state>	Integer type	Continuous measurement is in the running status. False: Stop the Continuous measurement. True: Start the Continuous measurement.

Return value

None.

Description

Specifies the Start/Stop of the Continuous measurement using <state> parameter.

Start the Continuous measurement when you set True.

Stop the Continuous measurement when you set False.

If you set the non-existing number, value, combination of data or values, an Illegal function call error may occur.

Usage Cautions

Executes this function in the status when measure signal is OFF.

Refer to Reference: ▶ State Transitions and Execution Timing (p.72).

Example

```
Rem Start or Stop the Continuous measurement.
```

```
NO& = int(Argumentvalue#(0))
```

```
Rem Start the Continuous measurement if the received value of communication command macro is 1.
```

```
If NO& = 1 then
```

```
ContinuousMeasure true
```

```
Rem Stop the Continuous measurement if the received value of communication command macro is except 1.
```

```
Else
```

```
ContinuousMeasure false
```

```
EndIf
```

Usable Modules

Scene control macro/ Communication command macro

Supported Versions

Version 5.40 or later.

Related Items

MeasureStart (Reference: ▶ Details (p.351))

If Then Else (Reference: ▶ Details (p.296))

CopyMeasureImage

Copies the measurement image as an image of the Unit Macro processing unit.

Format

CopyMeasureImage <measureImageNo>, <myImageNo>

Parameter

Parameter name	Data type	Description
<measureImageNo>	Integer type	Measurement image number (always 0)
<myImageNo>	Integer type	Image number of copy destination (0 to 31)

Return value

None.

Description

Copies the image with the measurement image number specified in the <measureImageNo> parameter to the image buffer of the image number specified in the <myImageNo> parameter of the Unit Macro processing unit that calls this macro function.

Normally 0 should be specified in the <measureImageNo> parameter.

If an incorrect data type is specified for a parameter, a "Type mismatch" error will occur.

If a non-existent number, numerical value, or combination of data types or values are specified for a parameter, an "Illegal function call" error will occur.

If a value outside the range -2147483648 to 2147483647 is specified as an integer parameter, an "Overflow" error will occur.

If the format is written incorrectly, such as writing the macro function name incorrectly, omitting a comma, or omitting a half-width space, a "Syntax error" error will occur.

Usage Cautions

- None.

Example

Stores the measurement image of each measurement in order in the image buffer.

```
Rem Calculate the image buffer number  
MYIMAGENO& = MYIMAGENO& + 1
```

```
Rem Overwrite the 32nd and following images in order from the oldest image.  
If MYIMAGENO& > 31 Then
```

```
    MYIMAGENO& = 0
```

```
Endif
```

```
Rem Store the measurement image in the image buffer of the Unit Macro processing unit.  
CopyMeasureImage 0, MYIMAGENO&
```

Usable Modules

Unit macro

Supported Versions

Version 3.50 or later

Related Items

CopyUnitImage (Reference: ▶ Details (p.172))

SetMeasureImage (Reference: ▶ Details (p.449))

CopyScene

Copies scene data.

Format

CopyScene <srcSceneNo>, <destSceneNo>

Parameter

Parameter name	Data type	Description
<srcSceneNo>	Integer type	Scene number (0 to 127) of the scene to be copied.
<destSceneNo>	Integer type	Scene number (0 to 127) of destination scene.

Return value

None.

Description

Copies the scene data of the scene number specified in the <srcSceneNo> parameter to the scene data of the scene number specified in the <destSceneNo> parameter.

If an incorrect data type is specified for a parameter, a "Type mismatch" error will occur.

If the same scene number is specified in the <destSceneNo> parameter as the <srcSceneNo> parameter, an "Illegal function call" error will occur.

If a non-existent number, numerical value, or combination of data types or values are specified for a parameter, an "Illegal function call" error will occur.

If there is insufficient free working memory to copy the data, an "Illegal function call" error will occur.

If the format is written incorrectly, such as writing the macro function name incorrectly, omitting a comma, or omitting a half-width space, a "Syntax error" error will occur.

Usage Cautions

- Execute this macro function when the BUSY signal or other measurement in progress signal is ON and measurement is prohibited. (Reference: ▶ State Transitions and Execution Timing (p.72))

Example

Copies the data of scene 2 to scene 3.

```
CopyScene 2, 3
```

Usable Modules

Communication Command Macro

Supported Versions

Version 3.50 or later

Related Items

CopySceneGroup (Reference: ▶ Details (p.167))

MeasureStop (Reference: ▶ Details (p.353))

SceneGroupNo (Reference: ▶ Details (p.426))

MeasureStart (Reference: ▶ Details (p.351))

SceneCount (Reference: ▶ Details (p.422))

SceneNo (Reference: ▶ Details (p.430))

CopySceneGroup

Copies scene group data.

Format

CopySceneGroup <srcSceneGroupNo>, <destSceneGroupNo>

Parameter

Parameter name	Data type	Description
<srcSceneGroupNo>	Integer type	Scene group number (0 to 31) of the scene group to be copied.
<destSceneGroupNo>	Integer type	Scene group number (0 to 31) of the destination scene group.

Return value

None.

Description

Copies the scene group data of the scene group number specified in the <srcSceneGroupNo> parameter to the scene group data of the scene group specified in the <destSceneGroupNo> parameter

If an incorrect data type is specified for a parameter, a "Type mismatch" error will occur.

If the same scene number is specified in the <destSceneNo> parameter as the <srcSceneNo> parameter, an "Illegal function call" error will occur.

If a non-existent number, numerical value, or combination of data types or values are specified for a parameter, an "Illegal function call" error will occur.

If there is insufficient free working memory to copy the data, an "Illegal function call" error will occur.

If the format is written incorrectly, such as writing the macro function name incorrectly, omitting a comma, or omitting a half-width space, a "Syntax error" error will occur.

Usage Cautions

- Execute this macro function when the BUSY signal or other measurement in progress signal is ON and measurement is prohibited. (Reference: ▶ State Transitions and Execution Timing (p.72))

Example

Copies the data of scene group 0 to scene group 1.

```
CopySceneGroup 0, 1
```

Usable Modules

Communication Command Macro

Supported Versions

Version 3.50 or later

Related Items

CopyScene (Reference: ▶ Details (p.166))
 MeasureStop (Reference: ▶ Details (p.353))
 SceneGroupNo (Reference: ▶ Details (p.426))

MeasureStart (Reference: ▶ Details (p.351))
 SceneCount (Reference: ▶ Details (p.422))
 SceneNo (Reference: ▶ Details (p.430))

CopyUnit

Copies a processing unit.

Format

CopyUnit [<srcSceneNo>,<srcUnitNo>, <destUnitNo>, <mode>

Parameter

Parameter name	Data type	Description
<srcSceneNo>	Integer type	Scene number of the origin of copy (0 to 127)
<srcUnitNo>	Integer type	Processing unit number of copy source (0 to (number of scene processing units of copy source minus one))
<destUnitNo>	Integer type	Processing unit number that is to copy to (0 to the enrollment number of the processing units at the current scene -1)
<mode>	Integer type	Processing mode 0: Overwrites the processing unit of the processing unit number of the copy destination 1: Insert the loaded processing unit in front of the processing unit number.

Return value

None.

Description

Copies the processing unit specified in the <srcUnitNo> parameter of the scene number specified in the <srcSceneNo> parameter to the measurement flow position specified in the <destUnitNo> parameter of the current scene, using the mode specified in the <mode> parameter. If the <srcSceneNo> parameter is omitted, the copy source scene is the current scene.

If an incorrect data type is specified for a parameter, a "Type mismatch" error will occur.

If a non-existent number, numerical value, or combination of data types or values are specified for a parameter, an "Illegal function call" error will occur.

When 0 is specified in the <mode> parameter, the processing unit that has the processing unit number of the copy destination is overwritten by the copy source processing unit. When 1 is specified in the <mode> parameter, the processing unit of the copy source is inserted in the processing unit number of the copy destination, and the processing unit number of the processing unit of the copy destination is moved down by 1.

When 0 is specified in the <mode> parameter, specify different values in the <srcUnitNo> parameter and <destUnitNo> parameter. If the same value is specified, an "Illegal function call" error will occur.

If the format is written incorrectly, such as writing the macro function name incorrectly, omitting a comma, or omitting a half-width space, a "Syntax error" error will occur.

Usage Cautions

- Execute this macro function when the BUSY signal or other measurement in progress signal is ON and measurement is prohibited. (Reference: ▶ State Transitions and Execution Timing (p.72))

Example

Copies processing unit 3 of scene 2 and inserts in front of processing unit 4 of the current scene.

```
CopyUnit 2, 3, 4, 1
```

Usable Modules

Scene Control Macro / Communication Command Macro

Supported Versions

Version 3.50 or later

Related Items

AssignUnit (Reference: ▶ Details (p.140))

DeleteUnit (Reference: ▶ Details (p.186))

MeasureStart (Reference: ▶ Details (p.351))

MoveUnit (Reference: ▶ Details (p.360))

CheckUnit (Reference: ▶ Details (p.150))

InsertUnit (Reference: ▶ Details (p.307))

MeasureStop (Reference: ▶ Details (p.353))

UnitCount (Reference: ▶ Details (p.519))

CopyUnitFigure

Copies figure data to the processing unit.

Format

CopyUnitFigure <srcSceneNo>, <srcUnitNo>, <srcFigureNo>, <destUnitNo>, <destFigureNo>

Parameter

Parameter name	Data type	Description
<srcSceneNo>	Integer type	Scene number of the origin of copy (0 to 127)
<srcUnitNo>	Integer type	Unit number of copy source (0 to (number of scene processing units of copy source minus one))
<srcFigureNo>	Integer type	Figure number of copy source (Reference: ▶ Figure Data List (p.613))
<destUnitNo>	Integer type	Unit number of copy destination (0 to (number of scene processing units of copy destination minus one))
<destFigureNo>	Integer type	Figure number of copy destination (Reference: ▶ Figure Data List (p.613))

Return value

None.

Description

For the scene specified in the <srcSceneNo> parameter, copies the figure data of the figure number specified in the <srcFigureNo> parameter, of the processing unit specified in the <srcUnitNo> parameter, to the figure data of the figure number specified in the <destFigureNo> parameter, of the processing unit specified in the <destUnitNo> parameter.

If an incorrect data type is specified for a parameter, a "Type mismatch" error will occur.

If a non-existent number, numerical value, or combination of data types or values are specified for a parameter, an "Illegal function call" error will occur.

If a value outside the range -2147483648 to 2147483647 is specified as an integer parameter, an "Overflow" error will occur.

If the format is written incorrectly, such as writing the macro function name incorrectly, omitting a comma, or omitting a half-width space, a "Syntax error" error will occur.

Usage Cautions

- Execute this macro function when the BUSY signal or other measurement in progress signal is ON and measurement is prohibited. (Reference: ▶ State Transitions and Execution Timing (p.72))
- Use this macro function with the measurement image displayed after one or more measurements, or after the image file is specified and re-measured.
- Set the figure data so that pixels from outside the image are not included in the figure.

Example

Copies the measurement region figure of the Shape Search III processing unit of Processing Unit number 2 in the measurement flow of scene 0 to the measurement region of the Shape Search III processing unit of Processing Unit number 5. The measurement region figure of the Shape Search III processing item is figure 1.

Rem Copy the figure of the measurement region
CopyUnitFigure 0, 2, 1, 5, 1

Usable Modules

Scene Control Macro / Communication Command Macro / Unit Macro

Supported Versions

Version 3.50 or later

Related Items

GetUnitFigure (Reference: ▶ Details (p.288))

MeasureStop (Reference: ▶ Details (p.353))

SetUnitFigure (Reference: ▶ Details (p.474))

Ut (Reference: ▶ Details (p.534))

MeasureStart (Reference: ▶ Details (p.351))

SceneNo (Reference: ▶ Details (p.430))

UnitNo (Reference: ▶ Details (p.531))

CopyUnitImage

Copies a processing unit image as a unit macro processing unit image.

Format

CopyUnitImage <unitNo>, <imageNo>, <myImageNo>

Parameter

Parameter name	Data type	Description
<unitNo>	Integer type	Processing unit number that is to be copied (0 to (the number of registered processing units in the current scene -1))
<imageNo>	Integer type	Image number of copy source (Reference: ► Image Number List (p.620))
<myImageNo>	Integer type	Image number of copy destination (0 to 31)

Return value

None.

Description

Copies the image with the image number specified in the <ImageNo> parameter, of the processing unit specified in the <unitNo> parameter, to the image buffer of the unit macro processing unit that calls this macro function with the image number specified in the <myImageNo> parameter.

Normally 0 should be specified in the <imageNo> parameter.

If an incorrect data type is specified for a parameter, a "Type mismatch" error will occur.

If a non-existent number, numerical value, or combination of data types or values are specified for a parameter, an "Illegal function call" error will occur.

If a value outside the range -2147483648 to 2147483647 is specified as an integer parameter, an "Overflow" error will occur.

If the format is written incorrectly, such as writing the macro function name incorrectly, omitting a comma, or omitting a half-width space, a "Syntax error" error will occur.

Usage Cautions

None.

Example

Stores the image of each measurement in order in the image buffer after filtering by the color gray filter processing unit of processing unit number 1.

```
Rem Calculate the image buffer number
MYIMAGENO& = MYIMAGENO& + 1
```

```
Rem Overwrite the 32nd and following images in order from the oldest image.
If MYIMAGENO& > 31 Then
```

```
    MYIMAGENO& = 0
```

```
Endif
```

```
Rem Store the filtered image in the image buffer of the unit macro processing unit.
CopyUnitImage 1, 0, MYIMAGENO&
```

Usable Modules

Unit macro

Supported Versions

Version 3.50 or later

Related Items

CopyMeasureImage (Reference: ▶ Details (p.164)) SetMeasureImage (Reference: ▶ Details (p.449))
UnitNo (Reference: ▶ Details (p.531)) Ut (Reference: ▶ Details (p.534))

CopyUnitModel

Copies the model data of a processing unit.

Format

CopyUnitModel <srcSceneNo>, <srcUnitNo>, <srcModelNo>, <destUnitNo>, <destModelNo>

Parameter

Parameter name	Data type	Description
<srcSceneNo>	Integer type	Scene number of the origin of copy (0 to 127)
<srcUnitNo>	Integer type	Unit number of copy source (0 to (number of scene processing units of copy source minus one))
<srcModelNo>	Integer type	Model number of copy source (Reference: ▶ Model Number List (p.618))
<destUnitNo>	Integer type	Unit number of copy destination (0 to (number of scene processing units of copy destination minus one))
<destModelNo>	Integer type	Model number of copy destination (Reference: ▶ Model Number List (p.618))

Return value

None.

Description

Copies the model data of the model number specified in the <srcModelNo> parameter, of the processing unit specified in the <srcUnitNo> parameter, of the scene specified in the <srcSceneNo> parameter, to the model data of the model number specified in the <destModelNo> parameter, of the processing unit specified in the <destUnitNo> parameter.

If an incorrect data type is specified for a parameter, a "Type mismatch" error will occur.

If a non-existent number, numerical value, or combination of data types or values are specified for a parameter, an "Illegal function call" error will occur.

If a value outside the range -2147483648 to 2147483647 is specified as an integer parameter, an "Overflow" error will occur.

If the format is written incorrectly, such as writing the macro function name incorrectly, omitting a comma, or omitting a half-width space, a "Syntax error" error will occur.

On models that use a processing item for measurement, there is also the model data, model figure, model parameter, and other information. The model information varies by processing item, and correct operation does not always result from simply copying the model data, but it is also possible to use a variant-type variable in the scene control macro to copy model data. For details, refer to Application Producer (FH-AP1, sold separately).

Usage Cautions

- Execute this macro function when the BUSY signal or other measurement in progress signal is ON and measurement is prohibited. (Reference: ▶ State Transitions and Execution Timing (p.72))
- Use this macro function with the measurement image displayed after one or more measurements, or after the image file is specified and re-measured.
- Set the figure data so that pixels from outside the image are not included in the figure.

Example

Copies the Shape Search III processing unit model of Processing Unit number 2 to the Shape Search III processing unit of Processing Unit number 3.

Rem Copy the model figure of Shape Search III.
CopyUnitFigure 0, 2, 0, 3, 0

Rem Copy the detection point setting of Shape Search III
GetUnitData 2, "detectionPosX", PosX#
GetUnitData 2, "detectionPosY", PosY#
SetUnitData 3, "detectionPosX", PosX#
SetUnitData 3, "detectionPosY", PosY#

Rem Copy the model data of Shape Search III.
CopyUnitModel 0, 2, 0, 3, 0

Usable Modules

Scene Control Macro / Communication Command Macro / Unit Macro

Supported Versions

Version 3.50 or later

Related Items

CopyUnitFigure (Reference: ▶ Details (p.170))
MeasureStart (Reference: ▶ Details (p.351))
SceneNo (Reference: ▶ Details (p.430))
UnitNo (Reference: ▶ Details (p.531))

GetUnitData (Reference: ▶ Details (p.286))
MeasureStop (Reference: ▶ Details (p.353))
SetUnitData (Reference: ▶ Details (p.472))
Ut (Reference: ▶ Details (p.534))

Cos

Gets the cosine of the specified expression.

Format

Cos(<expression>)

Parameter

Parameter name	Data type	Description
<expression>	Integer type Double precision real number data type	Expression to calculate the cosine

Return value

Returns the cosine as a double precision real value in the range -1 to 1.

Description

Gets the cosine of the expression specified in the <expression> parameter.

In the <expression> parameter, specify the value in radians. To convert an angle value to a radian value, multiply by $\pi/180$.

If an incorrect data type is specified for a parameter, a "Type mismatch" error will occur.

If a value is assigned to the return value variable or the variable is not used in an expression, a "Syntax error" error will occur.

If the format is written incorrectly, such as writing the macro function name incorrectly, omitting a comma, or omitting a half-width space, a "Syntax error" error will occur.

Usage Cautions

- None.

Example

Gets the cosine of 60°.

```
DATA# = Cos(60/180*3.141592)
```

The result is shown below.

```
DATA# = 0.5
```

Usable Modules

Unit Calculation Macro / Scene Control Macro / Communication Command Macro / Unit Macro

Supported Versions

Version 3.50 or later

Related Items

Atn (Reference: ▶ Details (p.142))

Sin (Reference: ▶ Details (p.484))

UnitData (Reference: ▶ Details (p.520))

GetUnitData (Reference: ▶ Details (p.286))

Tan (Reference: ▶ Details (p.496))

Crspoint

Gets the intersection between 2 straight lines.

Format

Crspoint <line1(>, <line2(>, <x>, <y>

Parameter

Parameter name	Data type	Description
<line1(>	Double precision real number array	Straight line component of the straight line 1 to get the intersection
<line2(>	Double precision real number array	Straight line component of the straight line 2 to get the intersection
<x>	Double precision real number data type	Variable that holds the X coordinate of the intersection gotten
<y>	Double precision real number data type	Variable that holds the Y coordinate of the intersection gotten

Return value

None.

Description

Gets the intersection point of the line component specified in the <line1(> parameter and the line component specified in the <line2(> parameter. In the <x> parameter and <y> parameter, specify the respective variables that will hold the X coordinate and Y coordinate of the intersection point.

In the <line1(> parameter and in the <line2(> parameter, specify a 1D double precision real number array with "a" in element 0, "b" in element 1, and "c" in element 2, where a, b, and c satisfy the linear equation $ax + by + c = 0$, without adding element numbers but adding () to the variables.

This macro function is mainly used to get the intersection point of lines gotten with the Lsqumeth function.

If an undefined array is specified a parameter, an "Undefined label" error will occur.

If an incorrect data type is specified for a parameter, a "Type mismatch" error will occur.

If a non-existent number, numerical value, or combination of data types or values are specified for a parameter, an "Illegal function call" error will occur.

If the format is written incorrectly, such as writing the macro function name incorrectly, omitting a comma, or omitting a half-width space, a "Syntax error" error will occur.

Usage Cautions

- None.

Example

Gets the intersection point of two gotten lines. The two lines are respectively gotten using Processing Units 1 to 4 and Processing Units 5 to 8.

```
Dim POS1X#(3), POS1Y#(3), POS2X#(3), POS2Y#(3), PARAM1#(2), PARAM2#(2)
```

```
Rem Rem Initialize variables for straight line 1
For I&=0 To 3
```

```
    GetUnitData I&+1, "X", POS1X#(I&)
```

```
    GetUnitData I&+1, "Y", POS1Y#(I&)
```

```
Next
```

```
Rem Get the straight line 1st component.
Lsqumeth 4, POS1X#(), POS1Y#(), PARAM1#()
```

```
Rem Rem Initialize variables for straight line 2
For I&=0 To 3
```

```
    GetUnitData I&+5, "X", POS2X#(I&)
```

```
    GetUnitData I&+5, "Y", POS2Y#(I&)
```

```
Next
```

```
Rem Get the straight line 2nd component.
Lsqumeth 4, POS2X#(), POS2Y#(), PARAM2#()
```

```
Rem Get the intersection between 2 straight lines.
Crspoint PARAM1#(), PARAM2#(), CRSX#, CRSY#
Erase POS1X#(), POS1Y#(), POS2X#(), POS2Y#(), PARAM1#(), PARAM2#()
```

Usable Modules

Unit Calculation Macro / Scene Control Macro / Communication Command Macro / Unit Macro

Supported Versions

Version 3.50 or later

Related Items

Erase (Reference: [▶ Details \(p.238\)](#))

Lsqumeth (Reference: [▶ Details \(p.344\)](#))

GetUnitData (Reference: [▶ Details \(p.286\)](#))

UnitData (Reference: [▶ Details \(p.520\)](#))

Date\$

Reads out the date from the internal clock.

Format

Date\$

Parameter

None.

Return value

Returns the date as a character string value.

The date value is a character string of the internal clock date whose year (YY), month (MM), and day (DD) separated by a slash (/). The range of each is indicated below.

- Year (YY): 00 to 80
- Month (MM): 01 to 12
- Day (DD): 01 to 31

Description

Reads the date from the internal clock and returns the date value (YY/MM/DD) in character string format.

The year is expressed as a value from 00 to 80, representing 2000 to 2080.

The internal clock can be adjusted in [Date-time Settings] under [System settings]. (Reference: ► *Date-time setting [Other]* in the *Vision System FH/FZ5 Series User's Manual* (Cat. No. Z365))

If a value is assigned to the return value variable or the variable is not used in an expression, a "Syntax error" error will occur.

Usage Cautions

- None.

Example

Reads the date in the internal clock and outputs the date to the system status console window.

```
Rem Read out the date from the internal clock.  
TODAY$ = Date$
```

```
Rem Output the read date to the system status console window.  
Print "20";TODAY$
```

The result is shown below.

```
2011/03/10
```

Usable Modules

Unit Calculation Macro / Scene Control Macro / Communication Command Macro / Unit Macro

Supported Versions

Version 3.50 or later

Related Items

GetSystemData (Reference: ▶ Details (p.276))

Piece\$ (Reference: ▶ Details (p.373))

SetSystemData (Reference: ▶ Details (p.466))

Mid\$ (Reference: ▶ Details (p.356))

Print (Reference: ▶ Details (p.375))

Time\$ (Reference: ▶ Details (p.499))

Debug

Set the program execution form and information output method.

Format

Debug <mode>

Parameter

Parameter name	Data type	Description
<mode>	Integer type	Execution form and information output method 0: Release mode, no error description is output when an error occurs 1: Release mode, an error description is output to the system status console window when an error occurs. 2: Release mode, the contents of each line are output to the system status console window when the program is executed. 3: Release mode, an error description is output to the message box when an error occurs. 16: Debug mode, no error description is output when an error occurs 17: Debug mode, an error description is output to the system status console window when an error occurs. 18: Debug mode, the contents of each line are output to the system status console window when the program is executed. 19: Debug mode, an error description is output to the error box when an error occurs.

Return value

None.

Description

Sets the program execution form and information output method specified in the <mode> parameter. Debug mode can be set to debug the program using macro functions that are only executed in debug mode. Set the mode to release mode after the debug so that there will be no need of removing DebugPrint functions and other macro functions that are only used in debug mode from the program. (How to Use the Debug Function (p.82))

If an incorrect data type is specified for a parameter, a "Type mismatch" error will occur.

If a non-existent number, numerical value, or combination of data types or values are specified for a parameter, an "Illegal function call" error will occur.

If the format is written incorrectly, such as writing the macro function name incorrectly, omitting a comma, or omitting a half-width space, a "Syntax error" error will occur.

Usage Cautions

- None.

Example

Uses the MCRINIT subroutine in the unit macro processing unit to set the program execution form to "debug mode" and information output method so as to output error descriptions to the system status console window at an error occurrence.

*MCRINIT

Rem Output an error description to the system status console window when an error occurs in debug mode.
Debug 17

Return

Usable Modules

Unit Calculation Macro / Scene Control Macro / Communication Command Macro / Unit Macro

Supported Versions

Version 5.20 or later

Related Items

Cont (Reference: ▶ Details (p.161))

List (Reference: ▶ Details (p.331))

SetStop (Reference: ▶ Details (p.464))

Stop (Reference: ▶ Details (p.488))

DebugPrint (Reference: ▶ Details (p.184))

Print (Reference: ▶ Details (p.375))

SetVar (Reference: ▶ Details (p.481))

VarList (Reference: ▶ Details (p.537))

DebugPrint

Outputs debug information to the system status console window.

Format

DebugPrint <expression>[;], <expression>...]

Parameter

Parameter name	Data type	Description
<expression>	Integer type Double precision real number data type Character string type Array	Numerical expression or character string to be output

Return value

None.

Description

Outputs the numerical expression or character string specified in the <expression> parameter to the system status console window. (Reference: ► Use the system status console window to debug macro customize programs and check error descriptions. (p.24))

If an non-existent number, numerical value, or combination of data types or values are specified for a parameter, an "Illegal function call" error will occur.

If the format is written incorrectly, such as writing the macro function name incorrectly, omitting a comma, or omitting a half-width space, a "Syntax error" error will occur.

Usage Cautions

- This macro function is only enabled when specified in debug mode with the Debug function. Specifying other values than the range above will treat the statement with this function in the same manner with the Rem function (i.e., ignores the statement). (Reference: ► How to Use the Debug Function (p.82))
- After the data output to the system status console window, the window is displayed on top of the Sensor Controller main screen. To display the system status console window on top of the main screen, click [] on the upper-right of the system status console window or press [Alt] + [Tab] on the connected USB keyboard to the sensor controller.

Example

Outputs a debug information (character string) to the system status console window in debug mode.

```
Rem Set the execution form to debug mode.  
Debug 18
```

```
Rem Output character string "Result = OK" as the debug information  
DebugPrint "Result = " + "OK"
```

```
Rem Set the execution form to release mode.  
Debug 1
```

Usable Modules

Unit Calculation Macro / Scene Control Macro / Communication Command Macro / Unit Macro

Supported Versions

Version 5.20 or later

Related Items

Cont (Reference: ▶ Details (p.161))

List (Reference: ▶ Details (p.331))

SetStop (Reference: ▶ Details (p.464))

Stop (Reference: ▶ Details (p.488))

Debug (Reference: ▶ Details (p.182))

Print (Reference: ▶ Details (p.375))

SetVar (Reference: ▶ Details (p.481))

VarList (Reference: ▶ Details (p.537))

DeleteUnit

Deletes a processing unit.

Format

DeleteUnit <unitNo>

Parameter

Parameter name	Data type	Description
<unitNo>	Integer type	Processing unit number (0 to (number of processing units of current scene minus one)) of processing unit to be deleted.

Return value

None.

Description

Deletes the processing unit specified in the <unitNo> parameter of the current scene from the measurement flow.

The processing unit numbers of processing units after the processing unit number specified in the <unitNo> parameter are moved up by 1.

If an incorrect data type is specified for a parameter, a "Type mismatch" error will occur.

If a non-existent number, numerical value, or combination of data types or values are specified for a parameter, an "Illegal function call" error will occur.

If the format is written incorrectly, such as writing the macro function name incorrectly, omitting a comma, or omitting a half-width space, a "Syntax error" error will occur.

Usage Cautions

- Execute this macro function when the BUSY signal or other measurement in progress signal is ON and measurement is prohibited. (Reference: ▶ State Transitions and Execution Timing (p.72))

Example

Deletes the processing unit of unit number 2.

```
DeleteUnit 2
```

Usable Modules

Scene Control Macro / Communication Command Macro

Supported Versions

Version 3.50 or later

Related Items

AssignUnit (Reference: ▶ Details (p.140))
CopyUnit (Reference: ▶ Details (p.168))
MeasureStart (Reference: ▶ Details (p.351))
MoveUnit (Reference: ▶ Details (p.360))

CheckUnit (Reference: ▶ Details (p.150))
InsertUnit (Reference: ▶ Details (p.307))
MeasureStop (Reference: ▶ Details (p.353))
UnitCount (Reference: ▶ Details (p.519))

Dim

Defines the array variable.

Format

Dim <arrayName>(<maxCount>[, <maxCount>[, <maxCount>[, <maxCount>]]])

Parameter

Parameter name	Data type	Description
<arrayName>	---	Used array variable name
<maxCount>	Integer type	Maximum value of the subscript

Return Value

None.

Description

Defines a 1D to 4D array with maximum dimensional length specified in the <maxCount> parameter for each dimension.

Add one of type identifiers to the end of the parameter specified in the <arrayName>. (Reference: ▶ Variable (p.51))

Release the array variables defined with this macro function by executing the Erase function.

If the number of array dimension is different, two arrays with the same variable name are treated as the same variable.

An array variable and a variable with the same name are treated as different variables.

If an incorrect data type is specified for a parameter, a "Type mismatch" error will occur.

If the format is written incorrectly, such as writing the macro function name incorrectly, omitting a comma, or omitting a half-width space, a "Syntax error" error will occur.

Dim is used when defining temporary variables, array variables, and reference variables by the Option Explicit command. (Reference: ▶ Macro Variable Check Function (p.55))

Usage Cautions

- The behavior changes depending on the use of the Option Explicit command.
 - When the Option Explicit command is used, and if array variables are defined twice due to check of undefined or duplicate variables by the command, an error occurs for multiple definitions.
 - If the array variables are re-defined while the Option Explicit command is not used, the previously defined array variables are released first, and then they will be redefined.

Example

Defines the array.

```
Dim XY&(3)
Dim XY#(7, 15)
Dim CHARA$(31, 63, 127, 255)
```

Usable Modules

Unit Calculation Macro / Scene Control Macro / Communication Command Macro / Unit Macro

Supported Versions

Version 5.40 or later

Related Items

Erase (Reference: ▶ Details (p.238))

ReDim (Reference: ▶ Details (p.390))

Option Explicit (Reference: ▶ Details (p.370))

DisplaySubNo

Get the sub-image number of the displayed sub-image.

Format

DisplaySubNo

Parameter

None.

Return value

Returns the sub-image number as an integer value.

Description

Gets the sub-image number of the displayed sub-image set in the image window on the main screen. If a value is assigned to the return value variable or the variable is not used in an expression, a "Syntax error" error will occur.

Usage Cautions

None.

Example

Uses the *MEASUREDISPG subroutine in the unit macro processing unit to change the display in the image window according to the set image display sub-number in the image window of the main screen.

```
*MEASUREDISPG
```

```
Rem Get the displayed sub-image number
SUBNO& = DisplaySubNo
```

```
Rem Change the display on the image window according to the sub-image number of the sub-image to be displayed.
Select SUBNO&
Case 1
```

```
Rem If the gotten sub-image number is 1, the title of processing unit 1 is displayed with the color in accordance with
the judgment result.
SetTextStyle 24, TA_LEFT, UnitJudge(1), 0, FONTSTYLE_NORMAL
TEXT$ = UnitTitle$(1)
```

```
Case 2
```

```
Rem If the gotten sub-image number is 2, the title of processing unit 2 is displayed with the color in accordance with
the judgment result.
SetTextStyle 24, TA_LEFT, UnitJudge(2), 0, FONTSTYLE_NORMAL
TEXT$ = UnitTitle$(2)
```

```
Case Else
```

```
Rem If the gotten sub-image number is other than 1 and 2, "Error" is displayed in the "unmeasured" color.
SetTextStyle 24, TA_LEFT, JUDGE_NC, 0, FONTSTYLE_NORMAL
TEXT$ = "Error"
```

```
End Select
```

```
Rem Displays text on the image window.
DrawTextG TEXT$, 50, 0, 0, UnitNo
```

Usable Modules

Unit macro

Supported Versions

Version 3.50 or later

Related Items

DrawTextG (Reference: ▶ Details (p.229))

UnitJudge (Reference: ▶ Details (p.530))

UnitTitle\$ (Reference: ▶ Details (p.532))

SetTextStyle (Reference: ▶ Details (p.468))

UnitNo (Reference: ▶ Details (p.531))

DisplayUnitNo

Gets the selection state of the processing unit number of the flow window.

Format

DisplayUnitNo

Parameter

None.

Return value

Returns the processing unit number as an integer value.

Description

Gets the processing unit number of the unit selected in the flow window.

If a value is assigned to the return value variable or the variable is not used in an expression, a "Syntax error" error will occur.

Usage Cautions

- None.

Example

In the communication command macro, gets the processing unit number selected in the flow window.

```
Rem Get the processing unit number selected in the flow window.  
NO& = DisplayUnitNo
```

```
Rem Set the processing unit number in the response data of the communication command.  
ResponseString$ = Str$(NO&)  
CommandResponse& = 0
```

Usable Modules

Scene Control Macro / Communication Command Macro

Supported Versions

Version 3.50 or later

Related Items

GetImageWindow (Reference: ▶ Details (p.264))
UnitNo (Reference: ▶ Details (p.531))

SetDisplayUnitNo (Reference: ▶ Details (p.440))
Ut (Reference: ▶ Details (p.534))

Do Loop While

Repeatedly executes the statements between Do and Loop while the specified condition meets.

Format

Do

<statement>

Loop While <expression>

Parameter

Parameter name	Data type	Description
<statement>	---	Statement to be executed repeatedly
<expression>	---	Conditional logical expression for which gets a repetition of operation (Reference: ▶Operator (p.56))

Return value

None.

Description

The statement is repeatedly executed if the specified logical expression by the <expression> parameter is true as a result of the specified Do block execution by the <statement> parameter.

If the Exit Do statement is used in the Do block statement, the statement force stops the repeating execution of the program immediately.

If the program process is jumped into or out of the Do block statement using the Goto or Gosub function, unexpected operation may occur.

If neither the Do statement nor the Loop While statement is used, either the "DO without LOOP", "LOOP without DO", or "EXIT without DO" error will occur depending on the statement that is used.

If the format is written incorrectly, such as writing the macro function name incorrectly, omitting a comma, or omitting a half-width space, a "Syntax error" error will occur.

Usage Cautions

- None.

Example

Repeats the process until the loop counter reaches a constant value.

```
NUM& = 0
```

```
Rem Repeat the process
```

```
Do
```

```
    NUM& = NUM& + 1
```

```
Loop While NUM& < 100
```

```
Print NUM&
```

Usable Modules

Unit Calculation Macro / Scene Control Macro / Communication Command Macro / Unit Macro

Supported Versions

Version 3.50 or later

Related Items

For To Step Next (Reference: ▶ Details (p.256))

Print (Reference: ▶ Details (p.375))

Dposline

Gets the shortest distance between the line and point.

Format

Dposline (<x>, <y>, <line()>)

Parameter

Parameter name	Data type	Description
<x>	Double precision real number data type	X coordinate of the points to get the distance
<y>	Double precision real number data type	Y coordinate of the points to get the distance
<line()>	Double precision real number array	Straight line component of the straight line to get the distance

Return value

Returns the shortest distance as a double precision real number value.

Description

Gets the shortest distance between the point that has the X coordinate specified in the <x> parameter and the Y coordinate specified in the <y> parameter, and the line component specified in the <line()> parameter. In the <line()> parameter, specify a 1D double precision real number array with "a" in element 0, "b" in element 1, and "c" in element 2, where a, b, and c satisfy the linear equation $ax + by + c = 0$, without adding element numbers but adding () to the variables.

This macro function is mainly used to get the deviation and distribution from an origin point for a line gotten with the Lsqumeth function.

If an undefined array is specified a parameter, an "Undefined label" error will occur.

If an incorrect data type is specified for a parameter, a "Type mismatch" error will occur.

If a non-existent number, numerical value, or combination of data types or values are specified for a parameter, an "Illegal function call" error will occur.

If a value is assigned to the return value variable or the variable is not used in an expression, a "Syntax error" error will occur.

If the format is written incorrectly, such as writing the macro function name incorrectly, omitting a comma, or omitting a half-width space, a "Syntax error" error will occur.

Usage Cautions

- None.

Example

Gets the distribution and deviation for a line gotten from four points.

```

Dim POSX#(3), POSY#(3), PARAM#(2), DIST#(3)

Rem Initialize variables for straight line
For I#=0 To 3
    GetUnitData I#+1, "X", POSX#(I#)
    GetUnitData I#+1, "Y", POSY#(I#)
Next

Rem Get the straight line component.
Lsqumeth 4, POSX#(), POSY#(), PARAM#()

SUMDIST# = 0
For I#=0 To 3
    Rem Calculate the shortest distance between the straight line and point.
    DIST#(I#) = Dposline(POSX#(I#), POSY#(I#), PARAM#())
    SUMDIST# = SUMDIST# + DIST#(I#)
Next

Erase POSX#(), POSY#(), PARAM#(), DIST#()

```

Usable Modules

Unit Calculation Macro / Scene Control Macro / Communication Command Macro / Unit Macro

Supported Versions

Version 3.50 or later

Related Items

Erase (Reference: [▶ Details \(p.238\)](#))

Lsqumeth (Reference: [▶ Details \(p.344\)](#))

GetUnitData (Reference: [▶ Details \(p.286\)](#))

UnitData (Reference: [▶ Details \(p.520\)](#))

DrawArc

Draw the arc on the image window.

Format

DrawArc <x>, <y>, <radius>, <start>, <end>, <imageNo>[, <unitNo>]

Parameter

Parameter name	Data type	Description
<x>	Integer type	The center X coordinate of the drawn arc
<y>	Integer type	The center Y coordinate of the drawn arc
<radius>	Integer type	Radius of the drawn arc
<start>	Integer type	Starting angle of the drawn arc
<end>	Integer type	Ending angle of the drawn arc
<imageNo>	Integer type	Measurement image number to draw on (always 0)
<unitNo>	Integer type	Processing unit number to display the processing unit (0 to (the number of registered processing units in the current scene minus one))

Return value

None.

Description

On the measurement image whose specified image number is in the <imageNo> parameter, draw an arc of the specified radius by the <radius> parameter and whose starting angle and ending angle are specified in the <start> and <end> parameters respectively at the center coordinates specified in the <x> and <y> parameters.

Specify the corresponding Unit Macro processing unit number in the <unitNo> parameter to draw the image at the position coordinates before applying position compensation. If the <unitNo> parameter is omitted, the image is drawn at the position coordinates after applying position compensation.

In the <X> and <Y> parameters, specify the camera coordinates whose origin is at the upper-left corner of the image.

In the <start> and <end> parameters, specify the angle so that the angle increases in a clockwise direction respect to the positive X-axis of the camera coordinates.

Normally 0 should be specified in the <imageNo> parameter.

In the <unitNo> parameter, normally specify the processing unit number of the Unit Macro processing unit that executes this process.

If an incorrect data type is specified for a parameter, a "Type mismatch" error will occur.

If a non-existent number, numerical value, or combination of data types or values are specified for a parameter, an "Illegal function call" error will occur.

If a value outside the range -2147483648 to 2147483647 is specified as an integer parameter, an "Overflow" error will occur.

If the format is written incorrectly, such as writing the macro function name incorrectly, omitting a comma, or omitting a half-width space, a "Syntax error" error will occur.

Usage Cautions

- This macro function can only be used in the *MEASUREDISPI subroutine or the *MEASUREDISPG subroutine. If used in another subroutine, an "Illegal function call" error will occur.
- Set the line type, color, or width in SetDrawStyle before drawing. If you don't specify these settings, the image is drawn with the previous settings.

Example

Uses the *MEASUREDISPG subroutine of the Unit Macro processing unit to draw an arc of the measured radius whose starting angle is -90° and ending angle is 180° at the measured center coordinates by the circular scan edge position processing unit (Processing Unit number 5). The measured X and Y coordinates and radius can be gotten with External Reference Data numbers 5 to 7 respectively.

To display the string at the fixed position regardless of the position compensation result, specify the assigned processing unit number to this Unit Macro processing unit (where the *MEASUREDISPG subroutine is used) for the <unitNo> parameter.

```
*MEASUREDISPG

Rem Get the measurement result.
GetUnitData 5, 5, X#
GetUnitData 5, 6, Y#
GetUnitData 5, 7, R#

Rem Set the drawing attribute.
SetDrawStyle PS_SOLID,1,JUDGE_OK

Rem Draw the image
DrawArc Int(X#), Int(Y#), Int(R#), -90, 180, 0, UnitNo

Return
```

Usable Modules

Unit macro

Supported Versions

Version 3.50 or later

Related Items

GetUnitData (Reference: ▶ Details (p.286))
 SetDrawStyle (Reference: ▶ Details (p.441))
 UnitNo (Reference: ▶ Details (p.531))

Int (Reference: ▶ Details (p.309))
 UnitData (Reference: ▶ Details (p.520))
 Ut (Reference: ▶ Details (p.534))

DrawArcW

Draw the wide arc on the image window.

Format

DrawArc <x>, <y>, <radius>, <start>, <end>, <imageNo>[, <unitNo>]

Parameter

Parameter name	Data type	Description
<x>	Integer type	The center X coordinate of the drawn wide arc
<y>	Integer type	The center Y coordinate of the drawn wide arc
<radius>	Integer type	Radius of the drawn wide arc
<start>	Integer type	Starting angle of the drawn wide arc
<end>	Integer type	Ending angle of the drawn wide arc
<width>	Integer type	Width of the drawn wide arc
<imageNo>	Integer type	Measurement image number to draw on (always 0)
<unitNo>	Integer type	Processing unit number to display the processing unit (0 to (the number of registered processing units in the current scene minus one))

Return value

None.

Description

On the measurement image whose specified image number is in the <imageNo> parameter, draw a wide arc of whose radius, width, starting angle, and ending angle are specified in the <radius>, <width>, <start>, and <end> parameters respectively at the center coordinates specified in the <x> and <y> parameters.

Specify the corresponding Unit Macro processing unit number in the <unitNo> parameter to draw the image at the position coordinates before applying position compensation. If the <unitNo> parameter is omitted, the image is drawn at the position coordinates after applying position compensation.

In the <X> and <Y> parameters, specify the camera coordinates whose origin is at the upper-left corner of the image.

In the <start> and <end> parameters, specify the angle so that the angle increases in a clockwise direction respect to the positive X-axis of the camera coordinates.

Normally 0 should be specified in the <imageNo> parameter.

In the <unitNo> parameter, normally specify the processing unit number of the Unit Macro processing unit that executes this process.

If an incorrect data type is specified for a parameter, a "Type mismatch" error will occur.

If a non-existent number, numerical value, or combination of data types or values are specified for a parameter, an "Illegal function call" error will occur.

If a value outside the range -2147483648 to 2147483647 is specified as an integer parameter, an "Overflow" error will occur.

If the format is written incorrectly, such as writing the macro function name incorrectly, omitting a comma, or omitting a half-width space, a "Syntax error" error will occur.

Usage Cautions

- This macro function can only be used in the *MEASUREDISPI subroutine or the *MEASUREDISPG subroutine. If used in another subroutine, an "Illegal function call" error will occur.
- Set the line type, color, or width in SetDrawStyle before drawing. If you don't specify these settings, the image is drawn with the previous settings.

Example

Uses the *MEASUREDISPG subroutine of the Unit Macro processing unit to draw an arc of the measured radius whose starting angle is -90° and ending angle is 180° at the measured center coordinates by the circular scan edge position processing unit (Processing Unit number 5). The displayed arc is a wide arc whose outer radius is the measured maximum radius and whose inner radius is the measured minimum radius. The measured X/Y coordinates and radius, and maximum/minimum radii can be gotten with External Reference Data numbers 5, 6, 7, 8, and 9 respectively.

To display the arc at the fixed position regardless of the position compensation result, specify the assigned processing unit number to this Unit Macro processing unit (where the *MEASUREDISPG subroutine is used) for the <unitNo> parameter.

```
*MEASUREDISPG

Rem Get the measurement result.
GetUnitData 5, 5, X#
GetUnitData 5, 6, Y#
GetUnitData 5, 7, R#
GetUnitData 5, 8, R_MAX#
GetUnitData 5, 9, R_MIN#

Rem Set the drawing attribute.
SetDrawStyle PS_SOLID,1,JUDGE_OK

Rem Determine the width
W# = R_MAX# - R_MIN#

Rem Draw the image
DrawArcW Int(X#),Int(Y#), Int(R#), -90, 180, Int(W#), 0, UnitNo

Return
```

Usable Modules

Unit macro

Supported Versions

Version 3.50 or later

Related Items

GetUnitData (Reference: ▶ Details (p.286))	Int (Reference: ▶ Details (p.309))
SetDrawStyle (Reference: ▶ Details (p.441))	UnitData (Reference: ▶ Details (p.520))
UnitNo (Reference: ▶ Details (p.531))	Ut (Reference: ▶ Details (p.534))

DrawBox

Draws a rectangle on the image window.

Format

DrawBox <x0>, <y0>, <x1>, <y1>, <imageNo>[, <unitNo>]

Parameter

Parameter name	Data type	Description
<x0>	Integer type	The upper-left corner X coordinate of the drawn rectangle
<y0>	Integer type	The upper-left corner Y coordinate of the drawn rectangle
<x1>	Integer type	The lower-right corner X coordinate of the drawn rectangle
<y1>	Integer type	The lower-right corner Y coordinate of the drawn rectangle
<imageNo>	Integer type	Measurement image number to draw on (always 0)
<unitNo>	Integer type	Processing unit number that executes the drawing processing (0 to (the number of registered processing units in the current scene minus one))

Return value

None.

Description

On the measurement image whose specified image number is in the <imageNo> parameter, draws a rectangle that has the specified upper left vertex coordinates by the <x0> and <y0> parameters and the specified lower right vertex coordinates by the <x1> and <y1> parameters.

Specify the corresponding Unit Macro processing unit number in the <unitNo> parameter to draw the image at the position coordinates before applying position compensation. If the <unitNo> parameter is omitted, the image is drawn at the position coordinates after applying position compensation.

In the <x0>, <y0>, <x1>, and <y1> parameters, specify the camera coordinates whose origin is at the upper-left corner of the image.

Normally 0 should be specified in the <imageNo> parameter.

In the <unitNo> parameter, normally specify the processing unit number of the Unit Macro processing unit that executes this process.

If an incorrect data type is specified for a parameter, a "Type mismatch" error will occur.

If a non-existent number, numerical value, or combination of data types or values are specified for a parameter, an "Illegal function call" error will occur.

If a value outside the range -2147483648 to 2147483647 is specified as an integer parameter, an "Overflow" error will occur.

If the format is written incorrectly, such as writing the macro function name incorrectly, omitting a comma, or omitting a half-width space, a "Syntax error" error will occur.

Usage Cautions

- This macro function can only be used in the *MEASUREDISPI subroutine or the *MEASUREDISPG subroutine. If used in another subroutine, an "Illegal function call" error will occur.
- Set the line type, color, or width in SetDrawStyle before drawing. If you don't specify these settings, the image is drawn with the previous settings.

Example

Uses the *MEASUREDISPG subroutine of the Unit Macro processing unit to display the rectangle whose upper-left and lower-right corner coordinates are the coordinates measured by the Processing Unit numbers 5 and 6 search processing units respectively. The measured X and Y coordinates can be gotten with External Reference Data numbers 6 and 7 respectively.

To display the string at the fixed position regardless of the position compensation result, specify the assigned processing unit number to this Unit Macro processing unit (where the *MEASUREDISPG subroutine is used) for the <unitNo> parameter.

```
*MEASUREDISPG
```

```
Rem Get the measurement result.
```

```
GetUnitData 5, 6, X_LEFTTOP#
```

```
GetUnitData 5, 7, Y_LEFTTOP#
```

```
GetUnitData 6, 6, X_RIGHTBOTTOM#
```

```
GetUnitData 6, 7, Y_RIGHTBOTTOM#
```

```
Rem Set the drawing attribute.
```

```
SetDrawStyle PS_SOLID,1,JUDGE_OK
```

```
Rem Draw the image
```

```
DrawBox Int(X_LEFTTOP#), Int(Y_LEFTTOP#), Int(X_RIGHTBOTTOM#), Int(Y_RIGHTBOTTOM#), 0, UnitNo
```

```
Return
```

Usable Modules

Unit macro

Supported Versions

Version 3.50 or later

Related Items

GetUnitData (Reference: ▶ Details (p.286))

SetDrawStyle (Reference: ▶ Details (p.441))

UnitNo (Reference: ▶ Details (p.531))

Int (Reference: ▶ Details (p.309))

UnitData (Reference: ▶ Details (p.520))

Ut (Reference: ▶ Details (p.534))

DrawCircle

Draw a circle on the image window.

Format

DrawCircle <x>, <y>, <radius>, <imageNo>[, <unitNo>]

Parameter

Parameter name	Data type	Description
<x>	Integer type	The center X coordinate of the drawn circle
<y>	Integer type	The center Y coordinate of the drawn circle
<radius>	Integer type	Radius of the drawn circle
<imageNo>	Integer type	Measurement image number to draw on (always 0)
<unitNo>	Integer type	Processing unit number to display the processing unit (0 to (the number of registered processing units in the current scene minus one))

Return value

None.

Description

On the measurement image whose specified image number is in the <imageNo> parameter, draw a circle of the specified radius by the <radius> parameter at the center coordinates specified in the <x> and <y> parameters.

Specify the corresponding Unit Macro processing unit number in the <unitNo> parameter to draw the image at the position coordinates before applying position compensation. If the <unitNo> parameter is omitted, the image is drawn at the position coordinates after applying position compensation.

In the <X> and <Y> parameters, specify the camera coordinates whose origin is at the upper-left corner of the image.

Normally 0 should be specified in the <imageNo> parameter.

In the <unitNo> parameter, normally specify the processing unit number of the Unit Macro processing unit that executes this process.

If an incorrect data type is specified for a parameter, a "Type mismatch" error will occur.

If a non-existent number, numerical value, or combination of data types or values are specified for a parameter, an "Illegal function call" error will occur.

If a value outside the range -2147483648 to 2147483647 is specified as an integer parameter, an "Overflow" error will occur.

If the format is written incorrectly, such as writing the macro function name incorrectly, omitting a comma, or omitting a half-width space, a "Syntax error" error will occur.

Usage Cautions

- This macro function can only be used in the *MEASUREDISPI subroutine or the *MEASUREDISPG subroutine. If used in another subroutine, an "Illegal function call" error will occur.
- Set the line type, color, or width in SetDrawStyle before drawing. If you don't specify these settings, the image is drawn with the previous settings.

Example

Uses the *MEASUREDISPG subroutine of the Unit Macro processing unit to draw a circle of the measured radius by the circular scan edge position processing unit (Processing Unit number 5) at the measured center coordinates by the same circular scan edge position processing unit used for measuring the radius. The measured X and Y coordinates and radius can be gotten with External Reference Data numbers 5 to 7 respectively.

To display the string at the fixed position regardless of the position compensation result, specify the assigned processing unit number to this Unit Macro processing unit (where the *MEASUREDISPG subroutine is used) for the <unitNo> parameter.

```
*MEASUREDISPG
```

```
Rem Get the measurement result.
```

```
GetUnitData 5, 5, X#
```

```
GetUnitData 5, 6, Y#
```

```
GetUnitData 5, 7, R#
```

```
Rem Set the drawing attribute.
```

```
SetDrawStyle PS_SOLID,1,JUDGE_OK
```

```
Rem Draw the image
```

```
DrawCircle Int(X#),Int(Y#), Int(R#), 0, UnitNo
```

```
Return
```

Usable Modules

Unit macro

Supported Versions

Version 3.50 or later

Related Items

GetUnitData (Reference: ▶ Details (p.286))

SetDrawStyle (Reference: ▶ Details (p.441))

UnitNo (Reference: ▶ Details (p.531))

Int (Reference: ▶ Details (p.309))

UnitData (Reference: ▶ Details (p.520))

Ut (Reference: ▶ Details (p.534))

DrawCircleW

Draw the wide circle on the image window.

Format

DrawCircleW <x>, <y>, <width>, <radius>, <imageNo>[, <unitNo>]

Parameter

Parameter name	Data type	Description
<x>	Integer type	The center X coordinate of the drawn circle
<y>	Integer type	The center Y coordinate of the drawn circle
<width>	Integer type	The width of the drawn wide circle
<radius>	Integer type	Radius of the drawn circle
<imageNo>	Integer type	Measurement image number to draw on (always 0)
<unitNo>	Integer type	Processing unit number to display the processing unit (0 to (the number of registered processing units in the current scene minus one))

Return value

None.

Description

On the measurement image whose specified image number is in the <imageNo> parameter, draw a wide circle of the specified radius by the <radius> parameter and the specified width by the <width> parameter at the center coordinates specified in the <x> and <y> parameters.

Specify the corresponding Unit Macro processing unit number in the <unitNo> parameter to draw the image at the position coordinates before applying position compensation. If the <unitNo> parameter is omitted, the image is drawn at the position coordinates after applying position compensation.

In the <X> and <Y> parameters, specify the camera coordinates whose origin is at the upper-left corner of the image.

Normally 0 should be specified in the <imageNo> parameter.

In the <unitNo> parameter, normally specify the processing unit number of the Unit Macro processing unit that executes this process.

If an incorrect data type is specified for a parameter, a "Type mismatch" error will occur.

If a non-existent number, numerical value, or combination of data types or values are specified for a parameter, an "Illegal function call" error will occur.

If a value outside the range -2147483648 to 2147483647 is specified as an integer parameter, an "Overflow" error will occur.

If the format is written incorrectly, such as writing the macro function name incorrectly, omitting a comma, or omitting a half-width space, a "Syntax error" error will occur.

Usage Cautions

- This macro function can only be used in the *MEASUREDISPI subroutine or the *MEASUREDISPG subroutine. If used in another subroutine, an "Illegal function call" error will occur.
- Set the line type, color, or width in SetDrawStyle before drawing. If you don't specify these settings, the image is drawn with the previous settings.

Example

Uses the *MEASUREDISPG subroutine of the Unit Macro processing unit to draw a circle of the measured radius by the circular scan edge position processing unit (Processing Unit number 5) at the measured center coordinates by the same circular scan edge position processing unit used for measuring the radius. This wide circle has an outer radius of the measured maximum radius and an inner radius of the measured minimum radius. The measured X/Y coordinates and radius, and maximum/minimum radii can be gotten with External Reference Data numbers 5, 6, 7, 8, and 9 respectively.

To display the string at the fixed position regardless of the position compensation result, specify the assigned processing unit number to this Unit Macro processing unit (where the *MEASUREDISPG subroutine is used) for the <unitNo> parameter.

```
*MEASUREDISPG
```

```
Rem Get the measurement result.
```

```
GetUnitData 5, 5, X#
```

```
GetUnitData 5, 6, Y#
```

```
GetUnitData 5, 7, R#
```

```
GetUnitData 5, 8, R_MAX#
```

```
GetUnitData 5, 9, R_MIN#
```

```
Rem Set the drawing attribute.
```

```
SetDrawStyle PS_SOLID,1,JUDGE_OK
```

```
Rem Determine the width
```

```
W# = R_MAX# - R_MIN#
```

```
Rem Draw the image
```

```
DrawCircleW Int(X#), Int(Y#), Int(W#), Int(R#), 0, UnitNo
```

```
Return
```

Usable Modules

Unit macro

Supported Versions

Version 3.50 or later

Related Items

GetUnitData (Reference: ▶ Details (p.286))

SetDrawStyle (Reference: ▶ Details (p.441))

UnitNo (Reference: ▶ Details (p.531))

Int (Reference: ▶ Details (p.309))

UnitData (Reference: ▶ Details (p.520))

Ut (Reference: ▶ Details (p.534))

DrawCursor

Draw the cross-hair cursor on the image window.

Format

DrawCursor <x>, <y>, <imageNo>[, <unitNo>]

Parameter

Parameter name	Data type	Description
<x>	Integer type	The center X coordinate of the drawn cross-hair cursor
<y>	Integer type	The center Y coordinate of the drawn cross-hair cursor
<imageNo>	Integer type	Measurement image number to draw on (always 0)
<unitNo>	Integer type	Processing unit number to display the processing unit (0 to (the number of registered processing units in the current scene minus one))

Return value

None.

Description

On the measurement image whose specified image number is in the <imageNo> parameter, draw a cross-hair cursor at the center coordinates specified in the <x> and <y> parameters.

Specify the corresponding Unit Macro processing unit number in the <unitNo> parameter to draw the image at the position coordinates before applying position compensation. If the <unitNo> parameter is omitted, the image is drawn at the position coordinates after applying position compensation.

In the <X> and <Y> parameters, specify the camera coordinates whose origin is at the upper-left corner of the image.

Normally 0 should be specified in the <imageNo> parameter.

In the <unitNo> parameter, normally specify the processing unit number of the Unit Macro processing unit that executes this process.

If an incorrect data type is specified for a parameter, a "Type mismatch" error will occur.

If a non-existent number, numerical value, or combination of data types or values are specified for a parameter, an "Illegal function call" error will occur.

If a value outside the range -2147483648 to 2147483647 is specified as an integer parameter, an "Overflow" error will occur.

If the format is written incorrectly, such as writing the macro function name incorrectly, omitting a comma, or omitting a half-width space, a "Syntax error" error will occur.

Usage Cautions

- This macro function can only be used in the *MEASUREDISPI subroutine or the *MEASUREDISPG subroutine. If used in another subroutine, an "Illegal function call" error will occur.
- Set the line type, color, or width in SetDrawStyle before drawing. If you don't specify these settings, the image is drawn with the previous settings.

Example

Uses the *MEASUREDISPG subroutine of the Unit Macro processing unit to draw a cross-hair cursor at the measured coordinates by the search processing unit (Processing Unit number 5). The measured X and Y coordinates can be gotten with External Reference Data numbers 6 and 7 respectively.

To display the string at the fixed position regardless of the position compensation result, specify the assigned processing unit number to this Unit Macro processing unit (where the *MEASUREDISPG subroutine is used) for the <unitNo> parameter.

```
*MEASUREDISPG
```

```
Rem Get the measurement result.
```

```
GetUnitData 5, 6, X#
```

```
GetUnitData 5, 7, Y#
```

```
Rem Set the drawing attribute.
```

```
SetDrawStyle PS_SOLID,1,JUDGE_OK
```

```
Rem Draw the image
```

```
DrawCursor Int(X#), Int(Y#), 0, UnitNo
```

```
Return
```

Usable Modules

Unit macro

Supported Versions

Version 3.50 or later

Related Items

GetUnitData (Reference: ▶ Details (p.286))

SetDrawStyle (Reference: ▶ Details (p.441))

UnitNo (Reference: ▶ Details (p.531))

Int (Reference: ▶ Details (p.309))

UnitData (Reference: ▶ Details (p.520))

Ut (Reference: ▶ Details (p.534))

DrawEllipse

Draw the ellipse on the image window.

Format

DrawEllipse <x>, <y>, <radiusX>, <radiusY>, <imageNo>[, <unitNo>]

Parameter

Parameter name	Data type	Description
<x>	Integer type	The center X coordinate of the drawn ellipse
<y>	Integer type	The center Y coordinate of the drawn ellipse
<radiusX>	Integer type	Radius in the X direction of the drawn ellipse
<radiusY>	Integer type	Radius in the Y direction of the drawn ellipse
<imageNo>	Integer type	Measurement image number to draw on (always 0)
<unitNo>	Integer type	Processing unit number to display the processing unit (0 to (the number of registered processing units in the current scene minus one))

Return value

None.

Description

On the measurement image whose specified image number is in the <imageNo> parameter, draw an ellipse of the specified radius in the X direction by the <radiusX> parameter and the specified radius in the Y direction by the <radius Y> parameter at the center coordinates specified in the <x> and <y> parameters. Specify the corresponding Unit Macro processing unit number in the <unitNo> parameter to draw the image at the position coordinates before applying position compensation. If the <unitNo> parameter is omitted, the image is drawn at the position coordinates after applying position compensation.

In the <X> and <Y> parameters, specify the camera coordinates whose origin is at the upper-left corner of the image.

Normally 0 should be specified in the <imageNo> parameter.

In the <unitNo> parameter, normally specify the processing unit number of the Unit Macro processing unit that executes this process.

If an incorrect data type is specified for a parameter, a "Type mismatch" error will occur.

If a non-existent number, numerical value, or combination of data types or values are specified for a parameter, an "Illegal function call" error will occur.

If a value outside the range -2147483648 to 2147483647 is specified as an integer parameter, an "Overflow" error will occur.

If the format is written incorrectly, such as writing the macro function name incorrectly, omitting a comma, or omitting a half-width space, a "Syntax error" error will occur.

Usage Cautions

- This macro function can only be used in the *MEASUREDISPI subroutine or the *MEASUREDISPG subroutine. If used in another subroutine, an "Illegal function call" error will occur.
- Set the line type, color, or width in SetDrawStyle before drawing. If you don't specify these settings, the image is drawn with the previous settings.

Example

Uses the *MEASUREDISPG subroutine of the Unit Macro processing unit to display the ellipse whose radii in the X and Y directions are the measured coordinates of the center of gravity by the labeling processing unit (Processing Unit number 5). In this example, set the judgement conditions for the labeling processing unit to "Gravity X", "Gravity Y", "Elliptic major axis", and "Elliptic minor axis" from label number 0. Therefore, the assigned external reference data numbers to the gravity X, gravity Y, elliptic major axis, and elliptic minor axis parameters are 1000, 1100, 1200, and 1300 respectively.

To display the string at the fixed position regardless of the position compensation result, specify the assigned processing unit number to this Unit Macro processing unit (where the *MEASUREDISPG subroutine is used) for the <unitNo> parameter.

```
*MEASUREDISPG
```

```
Rem Get the measurement result.
```

```
GetUnitData 5, 1000, X#
```

```
GetUnitData 5, 1100, Y#
```

```
GetUnitData 5, 1200, XDIAMETER#
```

```
GetUnitData 5, 1300, YDIAMETER#
```

```
Rem Set the drawing attribute.
```

```
SetDrawStyle PS_SOLID,1,JUDGE_OK
```

```
Rem Draw the image
```

```
DrawEllipse Int(X#), Int(Y#), Int(XDIAMETER# / 2), Int(YDIAMETER# / 2), 0, UnitNo
```

```
Return
```

Usable Modules

Unit macro

Supported Versions

Version 3.50 or later

Related Items

GetUnitData (Reference: [▶ Details \(p.286\)](#))

SetDrawStyle (Reference: [▶ Details \(p.441\)](#))

UnitNo (Reference: [▶ Details \(p.531\)](#))

Int (Reference: [▶ Details \(p.309\)](#))

UnitData (Reference: [▶ Details \(p.520\)](#))

Ut (Reference: [▶ Details \(p.534\)](#))

DrawFigure

Draw a figure on the image window.

Format

DrawFigure <figure()>, <imageNo>[, <unitNo>]

Parameter

Parameter name	Data type	Description
<figure()>	Integer array	1D array that stores the drawn figure data (Reference: ► Figure Data Structure List (p.613))
<imageNo>	Integer type	Measurement image number to draw on (always 0)
<unitNo>	Integer type	Processing unit number to display the processing unit (0 to (the number of registered processing units in the current scene minus one))

Return value

None.

Description

On the measurement image whose specified image number is in the <imageNo> parameter, draw a figure specified in the <figure()> parameter.

Specify the corresponding Unit Macro processing unit number in the <unitNo> parameter to draw the image at the position coordinates before applying position compensation. If the <unitNo> parameter is omitted, the image is drawn at the position coordinates after applying position compensation.

In the <figure()> parameter, specify the 1D integer array variable that will hold the figure data by adding only () without specifying an element number.

Normally 0 should be specified in the <imageNo> parameter.

In the <unitNo> parameter, normally specify the processing unit number of the Unit Macro processing unit that executes this process.

If an incorrect data type is specified for a parameter, a "Type mismatch" error will occur.

If a non-existent number, numerical value, or combination of data types or values are specified for a parameter, an "Illegal function call" error will occur.

If a value outside the range -2147483648 to 2147483647 is specified as an integer parameter, an "Overflow" error will occur.

If the format is written incorrectly, such as writing the macro function name incorrectly, omitting a comma, or omitting a half-width space, a "Syntax error" error will occur.

Usage Cautions

- This macro function can only be used in the *MEASUREDISPI subroutine or the *MEASUREDISPG subroutine. If used in another subroutine, an "Illegal function call" error will occur.
- Set the line type, color, or width in SetDrawStyle before drawing. If you don't specify these settings, the image is drawn with the previous settings.

Example

Uses the *MEASUREDISPG subroutine of the Unit Macro processing unit to simultaneously display registered model figures for the search processing units (Processing Unit numbers 5, 6, 7, and 8). The model registration figure of the Search processing item is figure 0. (Reference: ► List of Figure Numbers (p.615))
Use the Dim function to define an array with element number that is larger than the element number used for the figure data.

```
*MEASUREDISPG

Dim FIGURE1&(255), FIGURE2&(255), FIGURE3&(255), FIGURE4&(255)

Rem Get the figure data of the model figure.
GetUnitFigure 5, 0, FIGURE1&()
GetUnitFigure 6, 0, FIGURE2&()
GetUnitFigure 7, 0, FIGURE3&()
GetUnitFigure 8, 0, FIGURE4&()

Rem Set the drawing attribute.
SetDrawStyle PS_SOLID,1,JUDGE_OK

Rem Draw the image
DrawFigure FIGURE1&(), 0, UnitNo
DrawFigure FIGURE2&(), 0, UnitNo
DrawFigure FIGURE3&(), 0, UnitNo
DrawFigure FIGURE4&(), 0, UnitNo

Return
```

Usable Modules

Unit macro

Supported Versions

Version 3.50 or later

Related Items

GetUnitData (Reference: ► Details (p.286))
SetDrawStyle (Reference: ► Details (p.441))
UnitNo (Reference: ► Details (p.531))

Int (Reference: ► Details (p.309))
UnitData (Reference: ► Details (p.520))
Ut (Reference: ► Details (p.534))

DrawFillImage

Draw the fill image on the image window.

Format

DrawFillImage <color>

Parameter

Parameter name	Data type	Description
<color>	Integer type	Color value of the color to fill with (Reference: ▶ RGB (p.400))

Return value

None.

Description

Draw the color filled image specified in the <color> parameter.

In <color> parameter, specify the color value gotten with the RGB function.

If an incorrect data type is specified for a parameter, a "Type mismatch" error will occur.

If a value outside the range -2147483648 to 2147483647 is specified as an integer parameter, an "Overflow" error will occur.

If the format is written incorrectly, such as writing the macro function name incorrectly, omitting a comma, or omitting a half-width space, a "Syntax error" error will occur.

Usage Cautions

- This macro function can only be used in the *MEASUREDISPI subroutine or the *MEASUREDISPG subroutine. If used in another subroutine, an "Illegal function call" error will occur.

Example

Uses the *MEASUREDISPI subroutine in the Unit Macro processing unit to display a white-filled figure.

```
*MEASUREDISPI
```

```
    DrawFillImage RGB(255, 255, 255)
```

```
Return
```

Usable Modules

Unit macro

Supported Versions

Version 3.50 or later

Related Items

DrawMeasureImage (Reference: ▶ Details (p.219)) DrawUnitImage (Reference: ▶ Details (p.231))
RGB (Reference: ▶ Details (p.400))

DrawJudgeText

Draws the judgement result of the character string on the text display screen.

Format

DrawJudgeText <judge>

Parameter

Parameter name	Data type	Description
<judge>	Integer type	Judgement results to be drawn JUDGE_NC: "No judgement (unmeasured)" JUDGE_OK: Judgement: OK JUDGE_NG: Judgement: NG JUDGE_IMAGEERROR: Judgement: NG (Image mismatch) JUDGE_MODELERROR: Judgement: NG (model not register) JUDGE_MEMORYERROR: Judgement: NG (Out of memory) JUDGE_ERRORJudgement: NG (immeasurable)

Return value

None.

Description

Draw the specified judgement result string by the <judge> parameter in the text window.

Goten value with the UnitJudge function can be specified in the <judge> parameter. (Reference: ►UnitJudge (p.530))

If an incorrect data type is specified for a parameter, a "Type mismatch" error will occur.

Even if a non-existent number, numerical value, or combination of data types or values is specified for the parameter, an error will not occur.

If a value outside the range -2147483648 to 2147483647 is specified as an integer parameter, an "Overflow" error will occur.

If the format is written incorrectly, such as writing the macro function name incorrectly, omitting a comma, or omitting a half-width space, a "Syntax error" error will occur.

Usage Cautions

- This macro function can only be used in the *MEASUREDISPT subroutine. If used in another subroutine, an "Illegal function call" error will occur.

Example

Uses the *MEASUREDISPT subroutine in the Unit Macro processing unit to draw the judgement result text string for the processing unit in the text window.

```
*MEASUREDISPT
  DrawJudgeText UnitJudge(UnitNo)
Return
```

Usable Modules

Unit macro

Supported Versions

Version 3.50 or later

Related Items

DrawText (Reference: ▶ Details (p.227))

UnitData (Reference: ▶ Details (p.520))

UnitNo (Reference: ▶ Details (p.531))

GetUnitData (Reference: ▶ Details (p.286))

UnitJudge (Reference: ▶ Details (p.530))

DrawLine

Draw a straight line on the image window.

Format

DrawLine <x0>, <y0>, <x1>, <y1>, <imageNo>[, <unitNo>]

Parameter

Parameter name	Data type	Description
<x0>	Integer type	The starting point X coordinate of the drawn straight line
<y0>	Integer type	The starting point Y coordinate of the drawn straight line
<x1>	Integer type	The ending point X coordinate of the drawn straight line
<y1>	Integer type	The ending point Y coordinate of the drawn straight line
<imageNo>	Integer type	Measurement image number to draw on (always 0)
<unitNo>	Integer type	Processing unit number to display the processing unit (0 to (the number of registered processing units in the current scene minus one))

Return value

None.

Description

On the measurement image whose specified image number is in the <imageNo> parameter, draws a line that starts at the specified X- and Y-coordinates by the <x0> and <y0> parameters and ends at the specified X- and Y-coordinates by the <x1> and <y1> parameters.

Specify the corresponding Unit Macro processing unit number in the <unitNo> parameter to draw the image at the position coordinates before applying position compensation. If the <unitNo> parameter is omitted, the image is drawn at the position coordinates after applying position compensation.

In the <x0>, <y0>, <x1>, and <y1> parameters, specify the camera coordinates whose origin is at the upper-left corner of the image.

Normally 0 should be specified in the <imageNo> parameter.

In the <unitNo> parameter, normally specify the processing unit number of the Unit Macro processing unit that executes this process.

If an incorrect data type is specified for a parameter, a "Type mismatch" error will occur.

If a non-existent number, numerical value, or combination of data types or values is specified for a parameter, an "Illegal function call" error will occur.

If a value outside the range -2147483648 to 2147483647 is specified as an integer parameter, an "Overflow" error will occur.

If the format is written incorrectly, such as writing the macro function name incorrectly, omitting a comma, or omitting a half-width space, a "Syntax error" error will occur.

Usage Cautions

- This macro function can only be used in the *MEASUREDISPI subroutine or the *MEASUREDISPG subroutine. If used in another subroutine, an "Illegal function call" error will occur.
- Set the line type, color, or width in SetDrawStyle before drawing. If you don't specify these settings, the image is drawn with the previous settings.

Example

Uses the *MEASUREDISPG subroutine of the Unit Macro processing unit to display the line whose starting and ending point coordinates are the coordinates measured by the Processing Unit numbers 5 and 6 search processing units respectively. The measured X and Y coordinates can be gotten with External Reference Data numbers 6 and 7 respectively.

To display the string at the fixed position regardless of the position compensation result, specify the assigned processing unit number to this Unit Macro processing unit (where the *MEASUREDISPG subroutine is used) for the <unitNo> parameter.

```
*MEASUREDISPG
```

```
Rem Get the measurement result.
```

```
GetUnitData 5, 6, X_START#
```

```
GetUnitData 5, 7, Y_START#
```

```
GetUnitData 6, 6, X_END#
```

```
GetUnitData 6, 7, Y_END#
```

```
Rem Set the drawing attribute.
```

```
SetDrawStyle PS_SOLID,1,JUDGE_OK
```

```
Rem Draw the image
```

```
DrawLine Int(X_START#), Int(Y_START#), Int(X_END#), Int(Y_END#), 0, UnitNo
```

```
Return
```

Usable Modules

Unit macro

Supported Versions

Version 3.50 or later

Related Items

GetUnitData (Reference: ► Details (p.286))

SetDrawStyle (Reference: ► Details (p.441))

UnitNo (Reference: ► Details (p.531))

Int (Reference: ► Details (p.309))

UnitData (Reference: ► Details (p.520))

Ut (Reference: ► Details (p.534))

DrawLineW

Draw the wide straight line on the image window.

Format

DrawLineW <x0>, <y0>, <x1>, <y1>, <imageNo>[, <unitNo>]

Parameter

Parameter name	Data type	Description
<x0>	Integer type	The starting point X coordinate of the drawn straight line
<y0>	Integer type	The starting point Y coordinate of the drawn straight line
<x1>	Integer type	The ending point X coordinate of the drawn straight line
<y1>	Integer type	The ending point Y coordinate of the drawn straight line
<width>	Integer type	Width of the drawn straight line
<imageNo>	Integer type	Measurement image number to draw on (always 0)
<unitNo>	Integer type	Processing unit number to display the processing unit (0 to (the number of registered processing units in the current scene minus one))

Return value

None.

Description

On the measurement image whose specified image number is in the <imageNo> parameter, draws a wide line that starts at the specified X and Y coordinates by the <x0> and <y0> parameters and ends at the specified X and Y coordinates by the <x1> and <y1> parameters with the specified width by the <width> parameter.

Specify the corresponding Unit Macro processing unit number in the <unitNo> parameter to draw the image at the position coordinates before applying position compensation. If the <unitNo> parameter is omitted, the image is drawn at the position coordinates after applying position compensation.

In the <x0>, <y0>, <x1>, and <y1> parameters, specify the camera coordinates whose origin is at the upper-left corner of the image.

Normally 0 should be specified in the <imageNo> parameter.

In the <unitNo> parameter, normally specify the processing unit number of the Unit Macro processing unit that executes this process.

If an incorrect data type is specified for a parameter, a "Type mismatch" error will occur.

If a non-existent number, numerical value, or combination of data types or values is specified for a parameter, an "Illegal function call" error will occur.

If a value outside the range -2147483648 to 2147483647 is specified as an integer parameter, an "Overflow" error will occur.

If the format is written incorrectly, such as writing the macro function name incorrectly, omitting a comma, or omitting a half-width space, a "Syntax error" error will occur.

Usage Cautions

- This macro function can only be used in the *MEASUREDISPI subroutine or the *MEASUREDISPG subroutine. If used in another subroutine, an "Illegal function call" error will occur.
- Set the line type, color, or width in SetDrawStyle before drawing. If you don't specify these settings, the image is drawn with the previous settings.

Example

Uses the *MEASUREDISPG subroutine of the Unit Macro processing unit to display the wide line with width of 10 whose starting and ending point coordinates are the coordinates measured by the Processing Unit numbers 5 and 6 search processing units respectively. The measured X and Y coordinates can be gotten with External Reference Data numbers 6 and 7 respectively.

To display the string at the fixed position regardless of the position compensation result, specify the assigned processing unit number to this Unit Macro processing unit (where the *MEASUREDISPG subroutine is used) for the <unitNo> parameter.

```
*MEASUREDISPG
```

```
Rem Get the measurement result.
```

```
GetUnitData 5, 6, X_START#
```

```
GetUnitData 5, 7, Y_START#
```

```
GetUnitData 6, 6, X_END#
```

```
GetUnitData 6, 7, Y_END#
```

```
Rem Set the drawing attribute.
```

```
SetDrawStyle PS_SOLID,1,JUDGE_OK
```

```
Rem Draw the image
```

```
DrawLineW Int(X_START#), Int(Y_START#), Int(X_END#), Int(Y_END#), 10, 0, UnitNo
```

```
Return
```

Usable Modules

Unit macro

Supported Versions

Version 3.50 or later

Related Items

GetUnitData (Reference: ▶ Details (p.286))

SetDrawStyle (Reference: ▶ Details (p.441))

UnitNo (Reference: ▶ Details (p.531))

Int (Reference: ▶ Details (p.309))

UnitData (Reference: ▶ Details (p.520))

Ut (Reference: ▶ Details (p.534))

DrawMeasureImage

Draw the measurement image on the image window.

Format

DrawMeasureImage <imageNo>

Parameter

Parameter name	Data type	Description
<imageNo>	Integer type	Number of the measurement image to display (always 0)

Return value

None.

Description

Display an image that has been registered to the Unit Macro processing unit where this macro function is executed and whose image number is specified in the <imageNo> parameter.

Even if a value that does not exist is specified for the <imageNo> parameter, an error will not occur.

If an incorrect data type is specified for a parameter, a "Type mismatch" error will occur.

If a value outside the range -2147483648 to 2147483647 is specified as an integer parameter, an "Overflow" error will occur.

If the format is written incorrectly, such as writing the macro function name incorrectly, omitting a comma, or omitting a half-width space, a "Syntax error" error will occur.

Usage Cautions

- This macro function can only be used in the *MEASUREDISPI subroutine or the *MEASUREDISPG subroutine. If used in another subroutine, an "Illegal function call" error will occur.

Example

Uses the *MEASUREDISPI subroutine in the Unit Macro processing unit to display a measurement image.

```
*MEASUREDISPI
```

```
    DrawMeasureImage 0
```

```
Return
```

Usable Modules

Unit macro

Supported Versions

Version 3.50 or later

Related Items

DrawFillImage (Reference: ▶ Details (p.212))

DrawUnitImage (Reference: ▶ Details (p.231))

DrawPoint

Draw a point on the image window.

Format

DrawPoint <x>, <y>, <imageNo>[, <unitNo>]

Parameter

Parameter name	Data type	Description
<x>	Integer type	The X coordinate of the drawn point
<y>	Integer type	The Y coordinate of the drawn point
<imageNo>	Integer type	Measurement image number to draw on (always 0)
<unitNo>	Integer type	Processing unit number to display the processing unit (0 to (the number of registered processing units in the current scene minus one))

Return value

None.

Description

On the measurement image whose specified image number is in the <imageNo> parameter, draw a point at the coordinates specified in the <x> and <y> parameters.

Specify the corresponding Unit Macro processing unit number in the <unitNo> parameter to draw the image at the position coordinates before applying position compensation. If the <unitNo> parameter is omitted, the image is drawn at the position coordinates after applying position compensation.

In the <X> and <Y> parameters, specify the camera coordinates whose origin is at the upper-left corner of the image.

Normally 0 should be specified in the <imageNo> parameter.

In the <unitNo> parameter, normally specify the processing unit number of the Unit Macro processing unit that executes this process.

If an incorrect data type is specified for a parameter, a "Type mismatch" error will occur.

If a non-existent number, numerical value, or combination of data types or values is specified for a parameter, an "Illegal function call" error will occur.

If a value outside the range -2147483648 to 2147483647 is specified as an integer parameter, an "Overflow" error will occur.

If the format is written incorrectly, such as writing the macro function name incorrectly, omitting a comma, or omitting a half-width space, a "Syntax error" error will occur.

Usage Cautions

- This macro function can only be used in the *MEASUREDISPI subroutine or the *MEASUREDISPG subroutine. If used in another subroutine, an "Illegal function call" error will occur.
- Set the line type, color, or width in SetDrawStyle before drawing. If you don't specify these settings, the image is drawn with the previous settings.

Example

Uses the *MEASUREDISPG subroutine of the Unit Macro processing unit to draw a point at the measured coordinates by the search processing unit (Processing Unit number 5). The measured X and Y coordinates can be gotten with External Reference Data numbers 6 and 7 respectively.

To display the string at the fixed position regardless of the position compensation result, specify the assigned processing unit number to this Unit Macro processing unit (where the *MEASUREDISPG subroutine is used) for the <unitNo> parameter.

*MEASUREDISPG

Rem Get the measurement result.

GetUnitData 5, 6, X#

GetUnitData 5, 7, Y#

Rem Set the drawing attribute.

SetDrawStyle PS_SOLID,1,JUDGE_OK

Rem Draw the image

DrawPoint Int(X#), Int(Y#), 0, UnitNo

Return

Usable Modules

Unit macro

Supported Versions

Version 3.50 or later

Related Items

GetUnitData (Reference: ▶ Details (p.286))

SetDrawStyle (Reference: ▶ Details (p.441))

UnitNo (Reference: ▶ Details (p.531))

Int (Reference: ▶ Details (p.309))

UnitData (Reference: ▶ Details (p.520))

Ut (Reference: ▶ Details (p.534))

DrawPolygon

Draw a polygon on the image window.

Format

DrawPolygon <count>, <x()>, <y()>, <imageNo>[, <unitNo>]

Parameter

Parameter name	Data type	Description
<count>	Integer type	Number of polygon vertices (0 or larger) to be drawn
<x()>	Integer array	1D array that stores the X coordinate of the drawn polygon
<y()>	Integer array	1D array that stores the Y coordinate of the drawn polygon
<imageNo>	Integer type	Measurement image number to draw on (always 0)
<unitNo>	Integer type	Processing unit number to display the processing unit (0 to (the number of registered processing units in the current scene minus one))

Return value

None.

Description

On the measurement image whose specified image number is in the <imageNo> parameter, draw a polygon having the specified number of vertices by the <count> parameter and whose vertices are at the specified coordinates by the <x()> and <y()> parameters.

Specify the corresponding Unit Macro processing unit number in the <unitNo> parameter to draw the image at the position coordinates before applying position compensation. If the <unitNo> parameter is omitted, the image is drawn at the position coordinates after applying position compensation.

In the <x()> parameter and in the <y()> parameter, specify a 1D integer number array variable that stores a number of coordinate values greater than or equal to the number specified in the <count> parameter, without adding element numbers but adding () to the variables.

In the <x()> and <y()> parameters, specify the camera coordinates whose origin is at the upper-left corner of the image.

Normally 0 should be specified in the <imageNo> parameter.

In the <unitNo> parameter, normally specify the processing unit number of the Unit Macro processing unit that executes this process.

If an incorrect data type is specified for a parameter, a "Type mismatch" error will occur.

If a non-existent number, numerical value, or combination of data types or values is specified for a parameter, an "Illegal function call" error will occur.

If a value outside the range -2147483648 to 2147483647 is specified as an integer parameter, an "Overflow" error will occur.

If the format is written incorrectly, such as writing the macro function name incorrectly, omitting a comma, or omitting a half-width space, a "Syntax error" error will occur.

Usage Cautions

- This macro function can only be used in the *MEASUREDISPI subroutine or the *MEASUREDISPG subroutine. If used in another subroutine, an "Illegal function call" error will occur.
- Set the line type, color, or width in SetDrawStyle before drawing. If you don't specify these settings, the image is drawn with the previous settings.

Example

Uses the *MEASUREDISPG subroutine of the Unit Macro processing unit to draw a polygon whose vertices are at the measured positions by the search processing units (Processing unit numbers 5 to 7). The measured X and Y coordinates can be gotten with External Reference Data numbers 6 and 7 respectively. To display the string at the fixed position regardless of the position compensation result, specify the assigned processing unit number to this Unit Macro processing unit (where the *MEASUREDISPG subroutine is used) for the <unitNo> parameter.

```
*MEASUREDISPG
```

```
Dim X&(2), Y&(2)
```

```
Rem Get the measurement result.
```

```
GetUnitData 5, 6, X&(0)
```

```
GetUnitData 5, 7, Y&(0)
```

```
GetUnitData 6, 6, X&(1)
```

```
GetUnitData 6, 7, Y&(1)
```

```
GetUnitData 7, 6, X&(2)
```

```
GetUnitData 7, 7, Y&(2)
```

```
Rem Set the drawing attribute.
```

```
SetDrawStyle PS_SOLID,1,JUDGE_OK
```

```
Rem Draw the image
```

```
DrawPolygon 3, X&(), Y&(), 0, UnitNo
```

```
Return
```

Usable Modules

Unit macro

Supported Versions

Version 3.50 or later

Related Items

GetUnitData (Reference: ▶ Details (p.286))

SetDrawStyle (Reference: ▶ Details (p.441))

UnitNo (Reference: ▶ Details (p.531))

Int (Reference: ▶ Details (p.309))

UnitData (Reference: ▶ Details (p.520))

Ut (Reference: ▶ Details (p.534))

DrawSearchFigure

Draw the search figure on the image window.

Format

DrawSearchFigure <figure()>, <referenceX>, <referenceY>, <measureX>, <measureY>, <measureAngle>, <imageNo>, <unitNo>

Parameter

Parameter name	Data type	Description
<figure()>	Integer array	1D array that stores the drawn figure data (Reference: ► Figure Data List (p.613))
<referenceX>	Double precision real number data type	Detection point X coordinate used for the drawn figure position specification
<referenceY>	Double precision real number data type	Detection point Y coordinate used for the drawn figure position specification
<measureX>	Double precision real number data type	Measurement X coordinate used for the drawn figure position specification
<measureY>	Double precision real number data type	Measurement Y coordinate used for the drawn figure position specification
<measureAngle>	Double precision real number data type	Measured angle used for the drawn figure angle specification
<imageNo>	Integer type	Measurement image number to draw on (always 0)
<unitNo>	Integer type	Processing unit number to display the processing unit (0 to (the number of registered processing units in the current scene minus one))

Return value

None.

Description

On the measurement image whose specified image number is in the <imageNo> parameter, draw a figure specified in the <figure()> parameter at the specified position with the <referenceX>, <referenceY>, <measureX>, and <measureY> parameter at an angle specified in the <measureAngle>.

With the use of this macro function, drawing of a figure composed of registered model figures and detected points gotten mainly from search processing units and shape search III processing units. This macro function cannot draw images properly if the referenced measurement results from processing units where the model registration or detection point specification is not implemented are specified in the function arguments.

In the <referenceX> parameter and the <referenceY> parameter, normally specify detection points X and Y of the referenced search processing unit.

In the <measureX> parameter, the <measureY> parameter, and the <measureAngle> parameter, normally specify the measurement coordinates X and Y and the measurement angle of a referenced search

processing unit.

Specify the corresponding Unit Macro processing unit number in the <unitNo> parameter to draw the image at the position coordinates before applying position compensation. If the <unitNo> parameter is omitted, the image is drawn at the position coordinates after applying position compensation.

In the <figure()> parameter, specify the 1D integer array variable that will hold the figure data by adding only () without specifying an element number.

Normally 0 should be specified in the <imageNo> parameter.

In the <unitNo> parameter, normally specify the processing unit number of the Unit Macro processing unit that executes this process.

This macro function is mainly used for drawing the model figure detected by the search processing unit.

If an incorrect data type is specified for a parameter, a "Type mismatch" error will occur.

If a non-existent number, numerical value, or combination of data types or values is specified for a parameter, an "Illegal function call" error will occur.

If a value outside the range -2147483648 to 2147483647 is specified as an integer parameter, an "Overflow" error will occur.

If a value outside the range -1.0E30 to 1.0E30 is specified for a double precision real number parameter, an "Overflow" error might occur.

If the format is written incorrectly, such as writing the macro function name incorrectly, omitting a comma, or omitting a half-width space, a "Syntax error" error will occur.

Usage Cautions

- This macro function can only be used in the *MEASUREDISPI subroutine or the *MEASUREDISPG subroutine. If used in another subroutine, an "Illegal function call" error will occur.
- Set the line type, color, or width in SetDrawStyle before drawing. If you don't specify these settings, the image is drawn with the previous settings.

Example

Uses the *MEASUREDISPG subroutine of the Unit Macro processing unit to display a registered model figure for the search processing unit (Processing Unit number 5). The measured X/Y coordinates and radius, and the detection point X/Y coordinates can be gotten with External Reference Data numbers 6, 7, 8, 132, and 133 respectively.

To display the string at the fixed position regardless of the position compensation result, specify the assigned processing unit number to this Unit Macro processing unit (where the *MEASUREDISPG subroutine is used) for the <unitNo> parameter.

*MEASUREDISPG

Dim FIGURE&(255)

Rem Get the model figure
GetUnitFigure 5, 0, FIGURE&()

Rem Get the measurement result.
GetUnitData 5, 6, X#
GetUnitData 5, 7, Y#
GetUnitData 5, 8, TH#
GetUnitData 5, 132, RX#
GetUnitData 5, 133, RY#

Rem Set the drawing attribute.
SetDrawStyle PS_SOLID,1,JUDGE_OK

Rem Draw the image
DrawSearchFigure FIGURE&(), RX#, RY#, X#, Y#, TH#, 0, UnitNo

Return

Usable Modules

Unit macro

Supported Versions

Version 3.50 or later

Related Items

GetUnitData (Reference: ▶ Details (p.286))
SetDrawStyle (Reference: ▶ Details (p.441))
UnitNo (Reference: ▶ Details (p.531))

Int (Reference: ▶ Details (p.309))
UnitData (Reference: ▶ Details (p.520))
Ut (Reference: ▶ Details (p.534))

DrawText

Draw a character string on the text window.

Format

DrawText <string>, <color>, <newLine>

Parameter

Parameter name	Data type	Description
<string>	Character string type	Character string to display
<color>	Integer type	Color value of character string color to be drawn JUDGE_NC: Unmeasured color (Grey) JUDGE_OK: OK judgement color (Green) JUDGE_NG: NG judgement color (Red) RGB Function: Any color
<newLine>	Integer type	Line break after display 0: Do not break a line 1: Break a line

Return value

None.

Description

Use the color specified in the <color> parameter and with the line break method specified in the <newLine> parameter to draw the character string specified in the <string> parameter in the text window.

The gotten color value by the RGB function can be set for the <color> parameter. (Reference: ▶ RGB (p.400))

If an incorrect data type is specified for a parameter, a "Type mismatch" error will occur.

Even if a value that does not exist is specified for a parameter, an error will not occur.

If a value outside the range -2147483648 to 2147483647 is specified as an integer parameter, an "Overflow" error will occur.

If a character string longer than 255 characters is specified for a character string parameter, a "String too long" error will occur.

If the format is written incorrectly, such as writing the macro function name incorrectly, omitting a comma, or omitting a half-width space, a "Syntax error" error will occur.

Usage Cautions

- This macro function can only be used in the *MEASUREDISPT subroutine. If used in another subroutine, an "Illegal function call" error will occur.

IMPORTANT

- Note that allowable character strings differ depending on the type of the Sensor Controller as shown below.
 - On the FH Series, English characters and characters for the language selected in [Language setting] are allowed.
 - On the FZ5-L3□□ Series/FZ5-6□□ Series/FZ5-11□□ Series, English characters and characters for the language selected in [Language setting] are allowed, however, Chinese characters (Simplified and Traditional) and Korean characters can not be used.

Example

Uses the *MEASUREDISPT subroutine of the Unit Macro processing unit to display the provided measurement results by the search processing unit (Processing Unit number 5) in the text window. The measured X and Y coordinates and angle can be gotten with External Reference Data numbers 6, 7, and 8 respectively.

```
*MEASUREDISPT
```

```
Rem Get the measurement result.
```

```
GetUnitData 5, 6, X#
```

```
GetUnitData 5, 7, Y#
```

```
GetUnitData 5, 8, TH#
```

```
Rem Draw the delimiter after drawing the character string with the "OK" judgement color without adding any line break.
```

```
DrawText Str2$(X#, 4, 4, 0, 0), JUDGE_OK, 0
```

```
DrawText ", ", JUDGE_OK, 0
```

```
Rem Draw the character string with the "OK" judgement color and add a line break.
```

```
DrawText Str2$(Y#, 4, 4, 0, 0), JUDGE_OK, 1
```

```
Rem Draw the character string with the "OK" judgement color without adding any line break.
```

```
DrawText Str2$(TH#, 4, 4, 0, 0), JUDGE_OK, 0
```

```
Return
```

The result is shown below.

```
123.4567, 10.5000
```

```
90.0000
```

Usable Modules

Unit macro

Supported Versions

Version 3.50 or later

Related Items

DrawJudgeText (Reference: [▶ Details \(p.213\)](#))

RGB (Reference: [▶ Details \(p.400\)](#))

Str2\$ (Reference: [▶ Details \(p.492\)](#))

GetUnitData (Reference: [▶ Details \(p.286\)](#))

Str\$ (Reference: [▶ Details \(p.490\)](#))

UnitData (Reference: [▶ Details \(p.520\)](#))

DrawTextG

Draw a character string on the image window.

Format

DrawTextG <string>, <x>, <y>, <imageNo>[, <unitNo>]

Parameter

Parameter name	Data type	Description
<string>	Character string type	Character string to display
<x>	Integer type	Upper left X coordinate value of the drawn area
<y>	Integer type	Upper left Y coordinate value of the drawn area
<imageNo>	Integer type	Measurement image number to draw on (always 0)
<unitNo>	Integer type	Processing unit number to display the processing unit (0 to (the number of registered processing units in the current scene minus one))

Return value

None.

Description

On the measurement image whose specified image number is in the <imageNo> parameter, draw a character string specified in the <string> parameter at the position coordinates specified in the <x> and <y> parameters.

Specify the corresponding Unit Macro processing unit number in the <unitNo> parameter to draw the image at the position coordinates before applying position compensation. If the <unitNo> parameter is omitted, the image is drawn at the position coordinates after applying position compensation.

In the <X> and <Y> parameters, specify the camera coordinates whose origin is at the upper-left corner of the image.

Normally 0 should be specified in the <imageNo> parameter.

In the <unitNo> parameter, normally specify the processing unit number of the Unit Macro processing unit that executes this process.

If an incorrect data type is specified for a parameter, a "Type mismatch" error will occur.

If a non-existent number, numerical value, or combination of data types or values is specified for a parameter, an "Illegal function call" error will occur.

If a value outside the range -2147483648 to 2147483647 is specified as an integer parameter, an "Overflow" error will occur.

If a character string longer than 255 characters is specified for a character string parameter, a "String too long" error will occur.

If the format is written incorrectly, such as writing the macro function name incorrectly, omitting a comma, or omitting a half-width space, a "Syntax error" error will occur.

Usage Cautions

- This macro function can only be used in the *MEASUREDISPI subroutine or the *MEASUREDISPG subroutine. If used in another subroutine, an "Illegal function call" error will occur.

IMPORTANT

- Note that allowable character strings differ depending on the type of the Sensor Controller as shown below.
 - On the FH Series, English characters and characters for the language selected in [Language setting] are allowed.
 - On the FZ5-L3□□ Series/FZ5-6□□ Series/FZ5-11□□ Series, English characters and characters for the language selected in [Language setting] are allowed, however, Chinese characters (Simplified and Traditional) and Korean characters can not be used.

Example

Uses the *MEASUREDISPG subroutine of the Unit Macro processing unit to display the string "OK" at fixed position coordinates (100, 100). To display the string at the fixed position regardless of the position compensation result, specify the assigned processing unit number to this Unit Macro processing unit (where the *MEASUREDISPG subroutine is used) for the <unitNo> parameter.

```
*MEASUREDISPG
  DrawTextG "OK", 100, 100, 0, UnitNo
Return
```

Usable Modules

Unit macro

Supported Versions

Version 3.50 or later

Related Items

GetUnitData (Reference: ▶ Details (p.286))
Str\$ (Reference: ▶ Details (p.490))
UnitData (Reference: ▶ Details (p.520))
Ut (Reference: ▶ Details (p.534))

SetTextStyle (Reference: ▶ Details (p.468))
Str2\$ (Reference: ▶ Details (p.492))
UnitNo (Reference: ▶ Details (p.531))

DrawUnitImage

Display the "other unit image" on the image window. The "other unit image" refers to the held image by a processing unit for the judgement reference.

Format

DrawUnitImage <unitNo>, <imageNo>

Parameter

Parameter name	Data type	Description
<unitNo>	Integer type	Processing unit number that holds the displayed image (0 to (the number of processing units in the current scene minus one))
<imageNo>	Integer type	Drawn image number (Reference: ►List of Figure Numbers (p.615))

Return value

None.

Description

Draw the image of the specified image number by the <imageNo> parameter that is held by the specified processing unit number by the <unitNo> parameter.

If a non-existent number, numerical value, or combination of data types or values is specified for the <unitNo> parameter, an "Illegal function call" error will occur.

Even if a value that does not exist is specified for the <imageNo> parameter, an error will not occur.

If an incorrect data type is specified for a parameter, a "Type mismatch" error will occur.

If a value outside the range -2147483648 to 2147483647 is specified as an integer parameter, an "Overflow" error will occur.

If the format is written incorrectly, such as writing the macro function name incorrectly, omitting a comma, or omitting a half-width space, a "Syntax error" error will occur.

Usage Cautions

- This macro function can only be used in the *MEASUREDISPI subroutine or the *MEASUREDISPG subroutine. If used in another subroutine, an "Illegal function call" error will occur.

Example

Uses the *MEASUREDISPG subroutine of the Unit Macro processing unit to display image number 1 that is held in advance by the advanced filter processing unit (Processing Unit number 5) and is allocated to output image 1.

```
*MEASUREDISPG
```

```
    Rem Display the "other unit image"
    DrawUnitImage 5, 1
```

```
Return
```

Usable Modules

Unit macro

Supported Versions

Version 3.50 or later

Related Items

DrawFillImage (Reference: ▶ Details (p.212))

UnitNo (Reference: ▶ Details (p.531))

DrawMeasureImage (Reference: ▶ Details (p.219))

Ut (Reference: ▶ Details (p.534))

Dskf

Gets the free space on disk drives.

Format

Dskf(<driveName>)

Parameter

Parameter name	Data type	Description
<driveName>	Character string type	Drive name whose free space is to be gotten

Return value

Returns free space (in bytes) on the disk drive as an integer value.

Returns -1 when the specified disk drive does not exist.

Description

Determinate the free space (in bytes) on the disk drive specified in the <driveName> parameter.

If an incorrect data type is specified for a parameter, a "Type mismatch" error will occur.

If a character string longer than 255 characters is specified for a character string parameter, a "String too long" error will occur.

If the format is written incorrectly, such as writing the macro function name incorrectly, omitting a comma, or omitting a half-width space, a "Syntax error" error will occur.

Usage Cautions

- None.

Example

Turns ON the ERROR signal when the free space on the disk drive reaches less than KB (1,024 bytes).

```
Rem Check the free space on the disk drive
If Dskf("E:") < 1024 Then
```

```
    Rem Turn ON the ERROR Signal
    PutPort "Parallelo", 103, 1
```

```
Endif
```

Usable Modules

Unit Calculation Macro / Scene Control Macro / Communication Command Macro / Unit Macro

Supported Versions

Version 3.50 or later

Related Items

Fcopy (Reference: ▶ Details (p.252))

Kill (Reference: ▶ Details (p.321))

PutPort (Reference: ▶ Details (p.381))

IsFile (Reference: ▶ Details (p.311))

Mkdir (Reference: ▶ Details (p.358))

Rmdir (Reference: ▶ Details (p.404))

ElapsedTime

Gets the elapsed time since starting the measurement.

Format

ElapsedTime(<mode>)

Parameter

Parameter name	Data type	Description
<mode>	Integer type	Unit of the elapse time to get 0: ms unit 1: μ unit

Return value

Returns the elapsed time as an integer value.

Description

Gets the elapsed time since starting the measurement with the unit specified in the <mode> parameter.

If an incorrect data type is specified for a parameter, a "Type mismatch" error will occur.

If a value is assigned to the return value variable or the variable is not used in an expression, a "Syntax error" error will occur.

If the format is written incorrectly, such as writing the macro function name incorrectly, omitting a comma, or omitting a half-width space, a "Syntax error" error will occur.

Usage Cautions

- None.

Example

Uses the MEASUREPROC subroutine of the Unit Macro processing unit to get the elapsed time until this macro function is executed. If the elapsed time is 1,000 ms or longer, the error character string is displayed in the text window.

```
*MEASUREPROC
```

```
    Rem Get the elapsed time.  
    TIME& = ElapsedTime(0)
```

```
Return
```

```
*MEASUREDISPT
```

```
    Rem If the elapsed time is 1,000 ms or longer, the error character string is displayed in the NG color.  
    If TIME& > 999 Then  
        DrawText "Error", JUDGE_NG, 1  
    Endif
```

Usable Modules

Unit Calculation Macro / Unit Macro

Supported Versions

Version 3.50 or later

Related Items

DrawText (Reference: ▶ Details (p.227))

Timer (Reference: ▶ Details (p.501))

StartTimer (Reference: ▶ Details (p.487))

Wait (Reference: ▶ Details (p.547))

Eof

Examines the end of the file.

Format

Eof(<fileNo>)

Parameter

Parameter name	Data type	Description
<fileNo>	Integer type	File number (0 to 15) of the examined file end.

Return value

Returns an integer value that notifies if the end of the file is reached.

- 0: The end of the file is reached
- -1: The end of file is not reached

Description

Check if the end of the file of the file number specified in the <fileNo> is reached.

If an unopened file number is specified in the <fileNo> parameter, an "Illegal function call" error will occur.

If a value outside the range of 0 to 15 is specified in the <fileNo> parameter, an "Illegal function call" error will occur.

If an incorrect data type is specified for a parameter, a "Type mismatch" error will occur.

If a value outside the range -2147483648 to 2147483647 is specified as an integer parameter, an "Overflow" error will occur.

If the format is written incorrectly, such as writing the macro function name incorrectly, omitting a comma, or omitting a half-width space, a "Syntax error" error will occur.

Usage Cautions

- None.

Example

Reads the data until the end of the file.

```
Dim ALLDATA$(255)

Rem Open the file
Open "E:\input.dat" For Input As #1

For I&=0 to 255

    Rem Read line by line from the top of the file
    Input #1, DATA$
    ALLDATA$(I&) = DATA$

    Rem Check if the end of the file is reached
    If Eof(1) <> 0 Then
        Exit For
    Endif
```

Next

Rem Close up the file.
Close #1

Usable Modules

Unit Calculation Macro / Scene Control Macro / Communication Command Macro / Unit Macro

Supported Versions

Version 3.50 or later

Related Items

Close (Reference: ▶ Details (p.157))

Input# (Reference: ▶ Details (p.303))

Open For Append As# (Reference: ▶ Details (p.362)) Open For Input As# (Reference: ▶ Details (p.364))

Open For Output As# (Reference: ▶ Details (p.366))

Erase

Releases array variable.

Format

Erase <array>[, <array>...]

Parameter

Parameter name	Data type	Description
<array>	---	Released array variable

Return value

None.

Description

Releases the allocated memory area of the predefined array variable with the Dim function that is specified in the <array> parameter. By releasing the temporarily used array variables with this function, the allocated memory areas of the variables can be released so that the released memory areas can be efficiently utilized. If an array variable is redefined without being released, its allocated memory area is released before the redefinition.

If variables other than array variables are specified in the <array> parameter, "Syntax error" will occur.

If the format is written incorrectly, such as writing the macro function name incorrectly, omitting a comma, or omitting a half-width space, a "Syntax error" error will occur.

Usage Cautions

- None.

Example

Releases defined array.

```
Dim XY&(3)
Dim XY#(7, 15)
Dim CHARA$(31, 63, 127, 255)
```

```
Rem Releases array variable.
Erase XY&, XY#(), CHARA$()
```

Usable Modules

Unit Calculation Macro / Scene Control Macro / Communication Command Macro / Unit Macro

Supported Versions

Version 3.50 or later

Related Items

Dim (Reference: ▶ Details (p.187))

Errcmd\$

Get the function name of the macro where an error occurred.

Format

Errcmd\$

Parameter

None.

Return value

Returns the character string type value of the upper case letters that represents the macro function name where the error occurred.

Description

Gets the character string of the macro function name where the error occurred at error occurrence in the program.

If there is no error in the program or an error occurred as a result of the unrelated operations to the macro functions such as a division by zero operation, a null string is returned.

Use this macro function in the Try-Catch-End Try statement.

If a value is assigned to the return value variable or the variable is not used in an expression, a "Syntax error" error will occur.

Usage Cautions

- None.

Example

Outputs the error information to the system status console window only if the error is occurred in the GetUnitData statement process in the *MEASUREPROC subroutine within the Unit Macro processing unit. If an error is occurred in other macro function statement in the subroutine, the measurement processing ends without taking any action.

```
*MEASUREPROC

Try
  GetUnitData 5, 5, CR#

  SetUnitData 6, 143, CR#
Catch
  If Errcmd$ = "GetUnitData" Then
    Print Errcmd$
  Endif
End Try

Return
```

Usable Modules

Unit Calculation Macro / Scene Control Macro / Communication Command Macro / Unit Macro

Supported Versions

Version 3.50 or later

Related Items

Errno (Reference: ▶ Details (p.241))

Print (Reference: ▶ Details (p.375))

Try Catch End Try (Reference: ▶ Details (p.515))

GetUnitData (Reference: ▶ Details (p.286))

SetUnitData (Reference: ▶ Details (p.472))

Errno

Gets the error number.

Format

Errno

Parameter

None.

Return value

Returns the error number as an integer value. (Reference: ► Error List (p.554))

Description

Gets the error number of the error which occurred in the program.

Use this macro function in the Try-Catch-End Try statement

If a value is assigned to the return value variable or the variable is not used in an expression, a "Syntax error" error will occur.

Usage Cautions

- None.

Example

Uses the Try Catch-End Try statement in the *MEASUREPROC subroutine of the Unit Macro processing unit to detect the error occurrence and get the detected error number.

```
*MEASUREPROC
```

```
Try
```

```
WORK& = 0
```

```
SUMM& = 100 + 200 + 300
```

```
ANS& = SUMM& / WORK&
```

```
Catch
```

```
If Errno = 11 Then
```

```
Rem Output the error number and the error content on the system status console window
```

```
Print "Error Number = " + Str$(Errno) + ", Division by Zero"
```

```
Endif
```

```
End Try
```

```
Return
```

Usable Modules

Unit Calculation Macro / Scene Control Macro / Communication Command Macro / Unit Macro

Supported Versions

Version 3.50 or later

Related Items

Errcmd\$ (Reference: ▶ Details (p.239))

Try Catch End Try (Reference: ▶ Details (p.515))

Print (Reference: ▶ Details (p.375))

ErrorOut

Set the output status of error (ERROR) signal.

Format

ErrorOut [<iolident>,<errorKind>

Parameter

Parameter name	Data type	Description
<iolident>	Character strings type	Parameter name for using communication module. (Reference: ►List of I/O Modules (p.581))
<errorKind>	Integer type	Select the number of error type to notify. If 0 or a larger number is selected, ERROR output turns ON. -1: ERROR output OFF 0: System error 1: System error (Fan or voltage error) 10: Camera connection error 11: Connected camera has been changed 12: Detection of camera over current 13: Configuration error of light device connection 20: Write error of image logging disk 30: Time out of parallel output 31: PLC link communication error 32: Detection of parallel I/O camera over current 40: Data load error 41: Data transfer error 42: Incorrect number of start-up Scene group 43: Incorrect number of start-up Scene

Return value

None.

Description

Set the ERROR signal status of a communication module selected in <iolident> parameter. When the EtherCAT communication module is used, set the ERROR signal status and error type number. All of the communication module will be as an object if you set "" (specify an empty character strings) or omit <iolident> parameter.

If 0 or a larger number is set to <errorKind> parameter, ERROR signal turns ON and if -1 is set, ERROR signal turns OFF.

Type mismatch error is occurred when wrong data is specified as parameter. Illegal function call error is not occurred even if non-existent number, values, combination of data or values.

Overflow error will be occurred when you specify a value extends range; -2147483648 to 2147483647.

An error of String too long will be occurred when you specify the character strings exceeds 255 characters.

Syntax error is occurred when you specify wrong formatting; typographical error of macro function's name, no comma or no spaces.

Usage Cautions

Only action of notified in error message when you write *ErrorProc.

Normally error processing (Refer to the following example)

```
RaiseErrorProcEvent ERRORKIND&, 0, True
```

```
ErrorOut "", ERRORKIND&
```

If you write the above parameters, normally error processing can be executed when except specified error is occurred.

Example

```
Rem Displays a message box when logging error is occurred.
```

```
*ERRORPROC
```

```
If ERRORKIND& = 20 Then
```

```
    MessageBox "error"
```

```
Rem Executes normally error processing when an error except logging error is occurred.
```

```
Else
```

```
    RaiseErrorProcEvent ERRORKIND&, 0, True
```

```
    ErrorOut "", ERRORKIND&
```

```
EndIf
```

```
Return
```

Usable Modules

Unit Macro / Scene Control Macro / Communication Command Macro / Calculate Unit Macro

Supported Versions

Version 5.40, or more

Related Items

MessageBox (Reference: ▶ Details (p.355))

RaiseErrorProcEvent (Reference: ▶ Details (p.383))

ExecuteErrorProc

Executes an error processing.

Format

ExecuteErrorProc <errorKind>, <parameter>

Parameter

Parameter name	Data type	Description
<errorKind>	Integer type	Error number to notify the error processing. 0: System error 1: System error (Fan or voltage error) 10: Camera connection error 11: Connected camera has been changed 12: Detection of camera over current 13: Configuration error of light device connection 20: Write error of image logging disk 30: Time out of parallel output 31: PLC link communication error 32: Detection of parallel I/O camera over current 40: Data load error 41: Data transfer error 42: Incorrect number of start-up Scene group 43: Incorrect number of start-up Scene
<parameter>	Integer type	Error processing parameter to notify This parameter is not used in this version. Therefore, specify to 0.

Return value

None.

Description

Notify a specified error is occurred to system.

Defining your original error number and its error processing to *ErrorProc subroutine of unit macro, you can create your original error processing.

When you use original error number, specify after number 10000.

Type mismatch error is occurred when wrong data is specified as parameter. Illegal function call error is not occurred even if non-exist number, values, combination of data or values.

Overflow error will be occurred when you specify a value extends range; -2147483648 to 2147483647.

Syntax error is occurred when you specify wrong formatting; typographical error of macro function's name, no comma or no spaces.

Usage Cautions

Do not write to *MCRINIT.

Example

Notifies an error to system when acquired character of OCR is 0, and defines the number of original error.
Creates an error processing (error message) according to the number of its error.

Rem Force an error to be occurred when acquired character of OCR is 0 in Unit1.

■ Unit macro

GetUnitData 1, "characterNum0", NUM0&

SetGlobalData "NUM", NUM0&

■ Communication command macro1 (CMD0000)

Measure 1

GetGlobalData "NUM", NUM0&

If NUM0& = 0 Then

ExecuteErrorProc 10000, 0

EndIf

■ A Communication command macro 2(CMD0001)

*ERRORPROC

Rem Defines an error automatically (10000).

If ERRORKIND& = 10000 Then

MessageBox "ERROR"

ErrorOut "", 10000

Else

Rem Normal error processing is executed when an error is occurred except number of error is 10000.

RaiseErrorProcEvent ERRORKIND&, 0, True

ErrorOut "", ERRORKIND&

EndIf

Return

Usable Modules

Scene Control Macro / Communication Command Macro

Supported Versions

Version 5.40, or more

Related Items

ErrorOut (Reference: ▶ Details (p.243))

GetUnitData (Reference: ▶ Details (p.286))

RaiseErrorProcEvent (Reference: ▶ Details (p.383))

SetUnitData (Reference: ▶ Details (p.472))

GetGlobalData (Reference: ▶ Details (p.260))

Measure (Reference: ▶ Details (p.346))

SetGlobalData (Reference: ▶ Details (p.444))

ExecutelImageLogging

Executes image logging.

Format

ExecutelImageLogging <directory>, <header>

Parameter

Parameter name	Data type	Description
<directory>	Character string type	Subdirectory name that saves the logging images
<header>	Character string type	Header string added to the file name of the logged image

Return value

None.

Description

Executes image logging and saves the logged images using the file name (composed from the header character string specified in the <header> parameter and a measurement identification) in the subdirectory specified in the <directory> parameter.

Logged images are saved in the destination folder specified in [System setting] - [Logging setting].

(Reference: ▶ *Setting Logging Conditions [Logging Setting]* in the *Vision System FH/FZ5 Series User's Manual* (Cat. No. Z365))

If a subdirectory name is specified in the <directory> parameter, the logged file is saved in a subdirectory created under the logged image files destination folder.

If any empty string "" is specified in the <directory> parameter, the subdirectory is not created.

Logged images are saved as a file with the file name composed of measurement identification number and logging file extension .ifz (i.e., YYYY-MM-DD_HH-MM-SS-SSSS.ifz). If a header character string is specified in the <header> parameter, the specified character string is added to the saved file name. If an empty string "" is specified in the <header> parameter, no header character string is added to the file name.

If an incorrect data type is specified for a parameter, a "Type mismatch" error will occur.

If a character string longer than 255 characters is specified for a character string parameter, a "String too long" error will occur.

If a character string longer than 63 characters is specified in the <directory> parameter, the 63-character string before the 64th character is used for the macro function processing. Characters after the 64th character will be discarded.

If a character string longer than 31 characters is specified in the <header> parameter, the 31-character string before the 32nd character is used for the macro function processing. Characters after the 32nd character will be discarded.

If the format is written incorrectly, such as writing the macro function name incorrectly, omitting a comma, or omitting a half-width space, a "Syntax error" error will occur.

Usage Cautions

- This macro function can only be used in the *MEASUREPROC subroutine. If used in any other subroutines, an error will occur and the function will not be executed.

Example

Uses the MEASUREPROC subroutine in the Unit Macro processing unit to save the logged images using the file names with a header "new_" in the subdirectory named "Image" under the "E:\\" directory set as the logged files destination in the system settings.

```
*MEASUREPROC
```

```
Rem Execute image logging.  
ExecutImageLogging "Image", "new_"
```

```
Return
```

After the measurement, a file with file name "new_2012-11-01_13-11-25-0025.ifz" is saved under "E:\Image".

Usable Modules

Unit macro

Supported Versions

Version 3.50 or later

Related Items

GetSystemData (Reference: ▶ Details (p.276))

Str\$ (Reference: ▶ Details (p.490))

GetUnitData (Reference: ▶ Details (p.286))

Str2\$ (Reference: ▶ Details (p.492))

ExitFzProcess

Terminate the Sensor Controller.

Format

ExitFzProcess

Parameter

None.

Return value

None.

Description

Terminate the FH/FZ5 process execution.

If this macro function macro is executed on the sensor controller, turn OFF the power to the sensor controller after the execution.

Usage Cautions

- None.

Example

After saving the data to the controller, terminates the controller.

```
Rem Carry out the 'Data save'.  
SaveData
```

```
Rem Terminate the Sensor Controller.  
ExitFzProcess
```

Usable Modules

Scene Control Macro / Communication Command Macro

Supported Versions

Version 3.50 or later

Related Items

SaveData (Reference: ▶ Details (p.409))

SystemReset (Reference: ▶ Details (p.495))

Exp

Gets the value of the exponential function of the base e natural logarithm.

Format

Exp(<expression>)

Parameter

Parameter name	Data type	Description
<expression>	Integer type Double precision real number data type	Expression to get the exponential value

Return value

Returns the calculated exponent (power) as a double precision real number value.

Description

Calculates the exponent (power) of the base e natural logarithm of the expression specified in the <expression> parameter.

The Exp function is the inverse function of the Log function. The Exp function can be used to derive other mathematical functions, such as the hyperbolic sine function.

In the <expression> parameter, specify a value no greater than 21.

If an incorrect data type is specified for a parameter, a "Type mismatch" error will occur.

If a non-existent number, numerical value, or combination of data types or values is specified for a parameter, an "Illegal function call" error will occur.

If a value is assigned to the return value variable or the variable is not used in an expression, a "Syntax error" error will occur.

If the format is written incorrectly, such as writing the macro function name incorrectly, omitting a comma, or omitting a half-width space, a "Syntax error" error will occur.

Usage Cautions

- None.

Example

Gets the values of the hyperbolic sine function and hyperbolic cosine function of the value TH&.

```
SINH& = (Exp(TH&) - Exp(-TH&)) / 2  
COSH& = (Exp(TH&) + Exp(-TH&)) / 2
```

Usable Modules

Unit Calculation Macro / Scene Control Macro / Communication Command Macro / Unit Macro

Supported Versions

Version 3.50 or later

Related Items

Cos (Reference: ▶ Details (p.176))

Log (Reference: ▶ Details (p.343))

UnitData (Reference: ▶ Details (p.520))

GetUnitData (Reference: ▶ Details (p.286))

Sin (Reference: ▶ Details (p.484))

Fcopy

Copies the file.

Format

Fcopy <srcPath>, <dstPath>

Parameter

Parameter name	Data type	Description
<srcPath>	Character string type	Absolute path of the original file to be copied
<dstPath>	Character string type	Absolute path for the copy destination file

Return value

None.

Description

Copies the file of the file name specified in the <srcPath> parameter as file of the file name specified in the <dstPath> parameter.

In the <srcPath> parameter and the <dstPath> parameter, specify with the absolute path the copy source file and the file name of the copy destination file.

Overwrite if the copy destination file already exists. If it does not exist, create a new one.

In the following cases, the file cannot be copied.

- The original file to copy from does not exist.
- The destination directory does not exist.
- The external memory has not been inserted.
- There is insufficient free space on the external memory.

If only the directory name is specified in the <srcPath> parameter or the <dstPath> parameter, an "Illegal function call" error will occur.

If an incorrect data type is specified for a parameter, a "Type mismatch" error will occur.

If a character string longer than 255 characters is specified for a character string parameter, a "String too long" error will occur.

If the format is written incorrectly, such as writing the macro function name incorrectly, omitting a comma, or omitting a half-width space, a "Syntax error" error will occur.

Usage Cautions

- BMP(BFZ) file formats are not applied.

Example

Copies a file named "1280-720.bmp" under the directory "E:\\" to the directory "F:\\"

```
Fcopy "E:\1280-720.bmp", "F:\1280-720.bmp"
```

Usable Modules

Unit Calculation Macro / Scene Control Macro / Communication Command Macro / Unit Macro

Supported Versions

Version 3.50 or later

Related Items

Dskf (Reference: ▶ Details (p.233))

Kill (Reference: ▶ Details (p.321))

Rmdir (Reference: ▶ Details (p.404))

IsFile (Reference: ▶ Details (p.311))

Mkdir (Reference: ▶ Details (p.358))

Fix

Gets the integer of a value by rounding off digits to the right of the decimal point.

Format

Fix(<expression>)

Parameter

Parameter name	Data type	Description
<expression>	Double precision real number data type	Expression to truncate after the decimal point

Return value

Returns an integer value gotten by rounding off digits to the right of the decimal point.

Description

Gets the integer value of the expression specified in the <expression> parameter by rounding off digits to the right of the decimal point.

If a negative value is specified in the <expression> parameter, the Fix function will return the least negative integer value greater than the specified negative value. This contrasts with the Int function that returns the greatest negative value that does not exceed the specified negative value. For example, Int(-7.2) returns -8 and Fix(-7.2) returns -7.

If an incorrect data type is specified for a parameter, a "Type mismatch" error will occur.

If a value is assigned to the return value variable or the variable is not used in an expression, a "Syntax error" error will occur.

If the format is written incorrectly, such as writing the macro function name incorrectly, omitting a comma, or omitting a half-width space, a "Syntax error" error will occur.

Usage Cautions

- None.

Example

Changes the double precision real number value of a measurement result to an integer by rounding off digits to the right of the decimal point.

```
NUMBER1& = Fix(9.7)
NUMBER2& = Fix(-9.7)
NUMBER3& = Fix(-9.2)
```

The result is shown below.

```
NUMBER1& = 9
NUMBER2& = -9
NUMBER3& = -9
```

Usable Modules

Unit Calculation Macro / Scene Control Macro / Communication Command Macro / Unit Macro

Supported Versions

Version 3.50 or later

Related Items

Int (Reference: ▶ Details (p.309))

UnitData (Reference: ▶ Details (p.520))

GetUnitData (Reference: ▶ Details (p.286))

For To Step Next

Repeats the statements between the For and Next statements.

Format

```
For <variable> = <startValue> To <endValue>[ Step <increment>]  
<statement>  
Next[ <variable>]
```

Parameter

Parameter name	Data type	Description
<variable>	Integer type	Loop counter variable of repetition process
<startValue>	Integer type	Initial value of loop counter variable
<endValue>	Integer type	Loop counter variable value that end up repetition process
<increment>	Integer type	Increment of the loop counter variable
<statement>	Integer type	Statement to be executed repeatedly

Return value

None.

Description

Repeats the specified For block statement in the <statement> parameter until the loop counter variable specified in the <variable> parameter reaches the <endValue> parameter value. The loop counter value starts from the <startValue> parameter value. Every repeating process increments the loop counter value by the <increment> parameter value.

If the <increment> parameter is omitted, the every repeating process increments the loop counter variable value by one.

If the Exit For statement is used in the For block statement, the statement force stops the repeating operation immediately.

If the program process is jumped into or out of the For block statement using the Goto or Gosub function, the resulting operation may be unpredictable.

If neither the For statement nor the Next statement is used, either the "NEXT without FOR", "FOR without NEXT", or "EXIT without FOR" error will occur depending on the statement that is used.

If the Next statement is not followed by the For statement, the "NEXT without FOR" error will occur.

If the format is written incorrectly, such as writing the macro function name incorrectly, omitting a comma, or omitting a half-width space, a "Syntax error" error will occur.

Usage Cautions

- None.

Example

Uses the *MEASUREPROC subroutine in the Unit Macro processing unit to set the gotten the edge position X values with the edge position processing units (Processing Unit numbers 1 to 4) for the upper limits of measure X of the search processing units (Processing Unit numbers 6 to 9) respectively.

```
*MEASUREPROC

Dim POS#(3)

Rem Get the measurement result.
GetUnitData 1, 5, POS#(0)
GetUnitData 2, 5, POS#(1)
GetUnitData 3, 5, POS#(2)
GetUnitData 4, 5, POS#(3)

For NUM& = 0 To 3
  Rem Set the setting data
  SetUnitData NUM&+6, 136, POS#(NUM&)
Next

Return
```

Usable Modules

Unit Calculation Macro / Scene Control Macro / Communication Command Macro / Unit Macro

Supported Versions

Version 3.50 or later

Related Items

Do Loop While (Reference: ► Details (p.192))

SetUnitData (Reference: ► Details (p.472))

GetUnitData (Reference: ► Details (p.286))

GetAll

Gets the input states of all input terminals.

Format

GetAll(<iolident>)

Parameter

Parameter name	Data type	Description
<iolident>	Character string type	Identification name of the communication module to be used (always "Parallelo") (Reference: ►List of I/O Modules (p.581))

Return value

Returns the input states of all input terminals as integer values.

The input state of each input terminal is expressed as an integer value (OFF (0) or ON (1)) in each digit of a character string in binary notation.

In parallel I/O, integer values are returned expressing DI0 to DI7 in the 1st digit to the 8th digit.

Example: When DI0 to DI5 are ON and DI6 to DI7 are OFF

- Binary notation: 0011 1111
- Value of input states that can be gotten: 63

Description

Gets the input states of all input terminals of the communication module specified in the <iolident> parameter. Normally "Parallelo" should be specified in the <iolident> parameter.

If an incorrect data type is specified for a parameter, a "Type mismatch" error will occur.

If a value is assigned to the return value variable or the variable is not used in an expression, a "Syntax error" error will occur.

If the format is written incorrectly, such as writing the macro function name incorrectly, omitting a comma, or omitting a half-width space, a "Syntax error" error will occur.

Usage Cautions

- None.

Example

In the communication command macro, gets the input state of DI in parallel I/O.

```
IOMODULE$ = "Parallelo"
```

```
Rem Get the input state.  
STATE& = GetAll(IOMODULE$)
```

Usable Modules

Scene Control Macro / Communication Command Macro / Unit Macro

Supported Versions

Version 3.50 or later

Related Items

BusyOut (Reference: ▶ Details (p.144))

JudgeOut (Reference: ▶ Details (p.319))

PutPort (Reference: ▶ Details (p.381))

GetPort (Reference: ▶ Details (p.272))

PutAll (Reference: ▶ Details (p.379))

RunOut (Reference: ▶ Details (p.405))

GetGlobalData

Gets the global data.

Format

GetGlobalData <dataIdent>, <data>

Parameter

Parameter name	Data type	Description
<dataIdent>	Character string type	Identification name of the global data to get
<data>	Integer type Double precision real number data type Character string type	Gotten data

Return value

None.

Description

Gets the value of the global data that has the identification name specified in the <dataIdent> parameter. The value of the gotten global data is converted to the specified variable type and stored in the <data> parameter.

If a character string that cannot be converted to a numerical value is gotten and an integer or double precision variable is specified for the <data> parameter, 0 is stored in the gotten data.

If an incorrect data type is specified for a parameter, a "Type mismatch" error will occur.

If a non-existent number, numerical value, or combination of data types or values is specified for a parameter, an "Illegal function call" error will occur.

If a character string longer than 255 characters is specified in the <dataIdent> parameter, a "String too long" error will occur.

If a constant is specified for the <data> parameter, a "Syntax error" error will result.

If the format is written incorrectly, such as writing the macro function name incorrectly, omitting a comma, or omitting a half-width space, a "Syntax error" error will occur.

Usage Cautions

- None.

Example

Gets the integer value set in the global data that has the identification name "ABC".

Rem Set the integer value 1 in the "ABC" global data value.

```
SetGlobalData "ABC", 1
```

Rem Get the value of the global data "ABC" and store in the integer variable DATA&.

```
GetGlobalData "ABC", DATA&
```

Usable Modules

Unit Calculation Macro / Scene Control Macro / Communication Command Macro / Unit Macro

Supported Versions

Version 3.50 or later

Related Items

AddGlobalData (Reference: ▶ Details (p.127))

SetGlobalData (Reference: ▶ Details (p.444))

GetImageSize

Gets the image size of the processing unit image.

Format

GetImageSize <unitNo>, <measureImageNo>, <sizeX>, <sizeY>

Parameter

Parameter name	Data type	Description
<unitNo>	Integer type	Processing unit number (0 to (the number of registered processing units in the current scene minus one))
<measureImageNo>	Integer type	Image number of the current unit to be acquired (Reference: ► <i>List of Figure Numbers</i> (p.615). Reference: ► <i>List of Sub-Image Numbers</i> (p.622))
<sizeX>	Integer type	X size of the gotten image
<sizeY>	Integer type	Y size of the gotten image

Return value

None.

Description

Gets the size of the image data of the image number specified in the <measureImageNo> parameter, held by the processing unit specified in the <unitNo> parameter.

In <sizeX> parameter and <sizeY> parameter, specify variables to store the gotten image size.

If an incorrect data type is specified for a parameter, a "Type mismatch" error will occur.

If a non-existent number, numerical value, or combination of data types or values is specified for a parameter, an "Illegal function call" error will occur.

If the format is written incorrectly, such as writing the macro function name incorrectly, omitting a comma, or omitting a half-width space, a "Syntax error" error will occur.

Usage Cautions

Use this macro function after executing the following procedures while the measurement image is displayed.

- Measure the image once, or more.
- Specify the image file and re-measure it.

Example

Gets the size of the image of Image number 0 in Processing Unit number 2.

```
GetImageSize 2, 0, SIZEX&, SIZEY&
```

Usable Modules

Unit Calculation Macro / Scene Control Macro / Communication Command Macro / Unit Macro

Supported Versions

Version 3.50 or later

Related Items

SaveMeasureImage (Reference: ▶ Details (p.412)) UnitNo (Reference: ▶ Details (p.531))
Ut (Reference: ▶ Details (p.534))

GetImageWindow

Get the state of the image window.

Format

[Scene Control Macro / Communication Command Macro]

GetImageWindow <windowNo>, <locationX>, <locationY>, <width>, <height>, <unitNo>, <subNo>, <magnification>, <originX>, <originY>, <update>, <visible>

[Unit Macro]

GetImageWindow <locationX>, <locationY>, <width>, <height>, <unitNo>, <subNo>, <magnification>, <originX>, <originY>, <update>, <visible>

Parameter

Parameter name	Data type	Description
<windowNo>	Integer type	Image window number to get the status
<locationX>	Integer type	Upper left X coordinate value of the image window
<locationY>	Integer type	Upper left Y coordinate value of the image window
<width>	Integer type	Width of the image window
<height>	Integer type	Height of the image window
<unitNo>	Integer type	Processing unit number of the target processing unit to display
<subNo>	Integer type	Sub-image number of the target image to display
<magnification>	Double precision real number data type	Display magnification
<originX>	Integer type	Upper left X coordinate of the image display relative to the upper left coordinate of the image window.
<originY>	Integer type	Upper left Y coordinate of the image display relative to the upper left coordinate of the image window
<update>	Integer type	Update timing of image window 0: Every measurement (Image mode Freeze) 1: Only when an overall judgement result is NG at the time of measurement (Last NG image). 2: Only when a target processing unit is NG at the time of measurement. 3: Always updated (through display)
<visible>	Integer type	Setting of whether to display 0: Window invisible 1: Window visible

Return value

None.

Description

Gets the state of the image window specified in the <windowNo> parameter. When this macro function is used with the unit macro, the state of the image window displayed using the MEASUREDISPI subroutine is set.

In the <locationX> parameter and <locationY> parameter, specify the variables that store the relative coordinate values from the upper left coordinates of the gotten image container window to the upper left coordinates of the image window.

In the <width> parameter and <height> parameter, specify the variables that store the values of the gotten image window width and height.

In the <unitNo> parameter, specify the variable that stores the value of the gotten processing unit number that is displayed. When the processing unit displayed in the image window is linked to flow display, -1 is stored.

In the <subNo> parameter, specify the variable that stores the value of the gotten sub image number that is displayed. When the content displayed in the image window is the position list, -1 is stored.

In the <magnification> parameter, specify the variable that stores the value of the display zoom of the gotten image window. When the display zoom is auto, -1 is stored.

In the <originX> parameter and the <originY> parameter, specify the variables that store the values of the relative coordinates from the upper left coordinates of the gotten image window to the upper left coordinates of the displayed image.

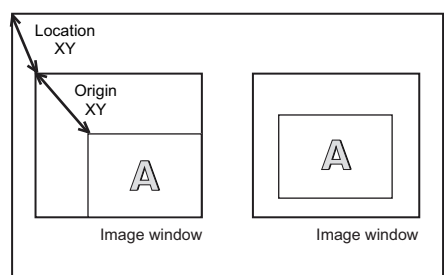

Acquired image container window

In the <update> parameter, specify the variable that stores the value of the image mode of the gotten image window.

In the <visible> parameter, specify the variable that stores the value of the display state of the gotten image window.

If an incorrect data type is specified for a parameter, a "Type mismatch" error will occur.

If the format is written incorrectly, such as writing the macro function name incorrectly, omitting a comma, or omitting a half-width space, a "Syntax error" error will occur.

Usage Cautions

- [Unit Macro]

This macro function can only be used in the *MEASUREDISPI subroutine or the *MEASUREDISPG subroutine. If used in another subroutine, an "Illegal function call" error will occur.

Example

In the communication command macro, changes the image mode of image windows 0 to 3 to Through. Setting the BusyOn flag to ON in advance in the communication command macro.

For I& = 0 To 3

Rem Get the state of the image window.

GetImageWindow I&, LOCATIONX&, LOCATIONY&, WIDTH&, HEIGHT&, UNITNO&, SUBNO&,MAG#,
ORIGINX&, ORIGINY&, UPDATE&, VISIBLE&

Rem Change the update timing to Through.

UPDATE& = 3

Rem Set the state of the image window.

SetImageWindow I&, LOCATIONX&, LOCATIONY&, WIDTH&, HEIGHT&, UNITNO&, SUBNO&,MAG#, ORIGINX&,
ORIGINY&, UPDATE&, VISIBLE&,

Next

Usable Modules

Scene Control Macro / Communication Command Macro / Unit Macro

Supported Versions

Version 3.50 or later

Related Items

DisplayUnitNo (Reference: ▶ Details (p.191))

SetDisplayUnitNo (Reference: ▶ Details (p.440))

UnitNo (Reference: ▶ Details (p.531))

GetTextWindow (Reference: ▶ Details (p.282))

SetImageWindow (Reference: ▶ Details (p.446))

Ut (Reference: ▶ Details (p.534))

GetMeasureOut

Gets the external output setting for measurement results.

Format

GetMeasureOut

Parameter

None.

Return value

Returns the external output setting as an integer value.

0: Not output externally

1: Output externally

Description

Gets the "External output" setting in the layout settings as the external output setting for measurement results. (Reference: ► *Setting the Behavior of Output Signals for Each Layout (Layout Settings)* in the *Vision System FH/FZ5 Series User's Manual* (Cat. No. Z365))

Even when the measurement result external output setting is 0, data can be output using the SendData function or SendString function in the macro customize function.

If a value is assigned to the return value variable or the variable is not used in an expression, a "Syntax error" error will occur.

Usage Cautions

- Execute this macro function when the BUSY signal or other measurement in progress signal is ON and measurement is prohibited. (Reference: ► *State Transitions and Execution Timing* (p.72))

Example

In the scene control macro, outputs the measurement results to an external device when "External Output" is ON, and outputs the measurement results to the system status console window when OFF.

```
Rem Get the read character string of the 2D code processing unit of Processing Unit number 3.
GetUnitData 3, "decodeCharStr", RESULT$
```

```
Rem Branch the processing based on the external output setting
If GetMeasureOut = 1 Then
```

```
    SendString "TcpNormal", RESULT$
```

```
Else
```

```
    Print RESULT$
```

```
Endif
```

Usable Modules

Scene Control Macro / Communication Command Macro

Supported Versions

Version 3.50 or later

Related Items

SendData (Reference: ► *Details* (p.436))

SendString (Reference: ► *Details* (p.438))

SetMeasureOut (Reference: ► *Details* (p.450))

GetPlcData

Gets data read with the ReadPlcMemory function.

Format

GetPlcData <iolent>, <readData()>, <offset>, <size>, <data>

Parameter

Parameter name	Data type	Description
<iolent>	Character string type	Identification name of the communication module to be used (Reference: ►List of I/O Modules (p.581))
<readData()>	Integer array	Loaded data
<offset>	Integer type	Offset from the top of the loaded data to the head of the loaded data to read in (byte unit)
<size>	Integer type	Size of the data to get (byte unit)
<data>	Integer type Double precision real number data type Character string type	Gotten data

Return value

None.

Description

Using the communication module specified in the <iolent> parameter, the data size specified in the <size> parameter is gotten from the position that is offset by the value specified in the <offset> parameter from the start of the data array specified in the <readData> parameter.

Use this macro function to get the data after executing the ReadPlcMemory function to read the value in the PLC memory area.

In the <readData()> parameter, specify the 1D integer array variable that stores the data read with the ReadPlcMemory function. Add () without specifying element numbers.

In the <offset> parameter and <size> parameter, specify the offset and size in units of bytes. These units are different from the units specified in the ReadPlcMemory function (channel units).

Specify 2, 4, or 8 in the <size> parameter. These will respectively get a 2 byte integer, 4 byte integer, or 8 byte real number.

In the <data> parameter, specify the variable that will store the gotten data.

If an incorrect data type is specified for a parameter, a "Type mismatch" error will occur.

If a non-existent number, numerical value, or combination of data types or values is specified for a parameter, an "Illegal function call" error will occur.

If the format is written incorrectly, such as writing the macro function name incorrectly, omitting a comma, or omitting a half-width space, a "Syntax error" error will occur.

Usage Cautions

- If the value in the PLC memory area is read using the ReadPlcMemory function in PLC link communication, always use this macro function to get the value from the data that is read. If the value is directly gotten from the ReadPlcMemory function parameter without using this macro function, the correct value may not be gotten.

Example

In the communication command macro, reads multiple data from the PLC connected by PLC link.

```
IOMODULE$ = "UdpPlcLink"

Rem Get the settings of the output data area.
GetSystemData IOMODULE$, "outputArea", AREA&
GetSystemData IOMODULE$, "outputMemoryAddress", ADDRESS&

Rem Create the integer array variable to store the read data.
Dim DATA&(1)

Rem Load the data (4ch) from data output area.
ReadPlcMemory IOMODULE$, AREA&, ADDRESS&, 4, DATA&()

Get the values from the read data.
GetPlcData IOMODULE$, DATA&(), 0, 4, VALUE0&
GetPlcData IOMODULE$, DATA&(), 4, 4, VALUE1&
```

Usable Modules

Scene Control Macro / Communication Command Macro / Unit Macro

Supported Versions

Version 4.20 or later

Related Items

ReadPlcMemory (Reference: ▶ Details (p.386))

SetPlcData (Reference: ▶ Details (p.451))

WritePlcMemory (Reference: ▶ Details (p.548))

GetPollingState

Gets the polling state of the communication module.

Format

GetPollingState(<iolident>)

Parameter

Parameter name	Data type	Description
<iolident>	Character string type	Identification name of communication module whose polling state is to be gotten (Reference: ►List of I/O Modules (p.581))

Return value

Returns the polling state as an integer value.

- False: Stopped
- True: Operating

Description

Gets the polling state of the communication module specified in the <iolident> parameter.

If an incorrect data type is specified for a parameter, a "Type mismatch" error will occur.

If a non-existent number, numerical value, or combination of data types or values is specified for a parameter, an "Illegal function call" error will occur.

If a value is assigned to the return value variable or the variable is not used in an expression, a "Syntax error" error will occur.

If the format is written incorrectly, such as writing the macro function name incorrectly, omitting a comma, or omitting a half-width space, a "Syntax error" error will occur.

Usage Cautions

- None.

Example

Receives normal TCP communication data in the MEASUREPROC subroutine of the Unit Macro processing unit.

```
Rem Prepare a buffer that can receive 12 bytes of data.  
Dim BUFFER&(11)  
IOMODULE$ = "TcpNormal"
```

```
Rem Set the polling state of the communication module to stopped in order to receive the data.  
SetPollingState IOMODULE$, False
```

```
Rem Executing the initialization of the reception data size.  
SIZE& = 0
```

```
Repeat the reception process until the data has been received.  
Try
```

```
Do
```



```
Rem Attempting the data reception.
ReceiveData IOMODULE$, BUFFER&(), 12, SIZE&

Rem Once the data has been received, display the data size in the system status console window.
If(SIZE& > 0) Then
    Print "Received data size = " + Str$(SIZE&)
Endif

Loop While SIZE& = 0

Rem Data has been received, so set the polling state of the communication module to running.
SetPollingState IOMODULE$, True

Catch

Rem Return the polling state of the stopped communication module to running.
If GetPollingState(IOMODULE$) = False Then
    SetPollingState IOMODULE$, True
Endif

End Try
```

Usable Modules

Scene Control Macro / Communication Command Macro / Unit Macro

Supported Versions

Version 4.20 or later

Related Items

SendData (Reference: ▶ Details (p.436))

SetPollingState (Reference: ▶ Details (p.453))

SendString (Reference: ▶ Details (p.438))

ReceiveData (Reference: ▶ Details (p.388))

GetPort

Gets the input state of the specified input terminal.

Format

GetPort(<iolent>, <portNo>)

Parameter

Parameter name	Data type	Description
<iolent>	Character string type	Identification name of the communication module to be used (always "Parallelo") (Reference: ►List of I/O Modules (p.581))
<portNo>	Integer type	Terminal number of input terminal whose input state is to be gotten. Parallel I/O • FH DI0 to DI7: 0 to 7 DSA N: 100 + N x 8 (N: Line number (0 to 7)) STEP N: 101+N x 8 DILINE0 to DILINE2: 200 to 202 • FZ5 DI0 to DI7: 0 to 7 DSA0: 100 STEP0: 101 DSA1: 102 STEP1: 103

Return value

Returns the input state of the input terminal as an integer value.

- 0: Input OFF state
- 1: Input ON state

Description

Gets the state of the input terminal of the terminal number specified in the <portNo> parameter of the communication module specified in the <iolent> parameter.

Normally "Parallelo" should be specified in the <iolent> parameter.

If an incorrect data type is specified for a parameter, a "Type mismatch" error will occur.

If a value is assigned to the return value variable or the variable is not used in an expression, a "Syntax error" error will occur.

If the format is written incorrectly, such as writing the macro function name incorrectly, omitting a comma, or omitting a half-width space, a "Syntax error" error will occur.

Usage Cautions

- None.

Example

In the communication command macro, gets the input state of DI7 of parallel I/O.

```
IOMODULE$ = "Parallelo"
```

```
Rem Get the input state.
```

```
STATE& = GetPort(IOMODULE$, 7)
```

Usable Modules

Scene Control Macro / Communication Command Macro / Unit Macro

Supported Versions

Version 3.50 or later

Related Items

BusyOut (Reference: ▶ Details (p.144))

JudgeOut (Reference: ▶ Details (p.319))

PutPort (Reference: ▶ Details (p.381))

GetPort (Reference: ▶ Details (p.272))

PutAll (Reference: ▶ Details (p.379))

RunOut (Reference: ▶ Details (p.405))

GetSceneData

Gets data related to the scene control macro.

Format

GetSceneData<dataIdent>,<data>

Parameter

Parameter name	Data type	Description
<dataIdent>	Character string type	Identification name of data to be gotten
<data>	Integer type Double precision real number data type Character string type	Gotten data

Return value

None.

Description

Gets the data identified by the identification name specified in the <dataIdent> parameter.

In the <data> parameter, specify the variable that will store the gotten data.

If the data type of the data to be gotten is different from the data type of the variable specified in the <data> parameter, the gotten data will be converted to the data type of the <data> parameter.

In the <dataIdent> parameter, specify the variable name to be used in the scene control macro program.

If an identification name that does not exist is specified as the parameter, an "Illegal function call" error will occur.

Even if a combination of different data types is specified as parameters, an error will not occur.

If an incorrect data type is specified for a parameter, a "Type mismatch" error will occur.

If the format is written incorrectly, such as writing the macro function name incorrectly, omitting a comma, or omitting a half-width space, a "Syntax error" error will occur.

Usage Cautions

- None.

Example

Uses the unit macro to get the integer variables "SearchResult0&" and "SEARCHRESULT1&" defined in the scene control macro

Rem Get the value of the variable that has been defined in the scene control macro.

GetSceneData "SEARCHRESULT0&", RET0&

GetSceneData "SEARCHRESULT1&", RET1&

Rem Calculate the result based on the gotten variable value

RESULTDATA& = (RET0& + RET1&) / 2

Usable Modules

Unit Calculation Macro / Scene Control Macro / Communication Command Macro / Unit Macro

Supported Versions

Version 5.20 or later

Related Items

SetSceneData (Reference: ▶ Details (p.455))

GetSystemData

Gets the system data.

Format

GetSystemData <dataIdent0>, <dataIdent1>, <data>

Parameter

Parameter name	Data type	Description
<dataIdent0>	Character string type	Data identification name of identification information 0 of system data to be gotten
<dataIdent1>	Character string type	Data identification name of identification information 1 of system data to be gotten
<data>	Integer type Double precision real number data type Character string type	Value of the gotten system data

Return value

None.

Description

Gets the system data of identification information 1 specified in the <dataIdent1> parameter, which belongs to identification information 0 specified in the <dataIdent0> parameter. In the <data> parameter, specify the variable that will hold the gotten system data.

For the identification information list, refer to the system data list. (Reference: ► System Data List (p.561))

If an incorrect data type is specified for a parameter, a "Type mismatch" error will occur.

If an identification name that does not exist is specified as the parameter, an "Illegal function call" error will occur.

If a character string longer than 255 characters is specified in the <dataIdent1> parameter, a "String too long" error will occur.

If the format is written incorrectly, such as writing the macro function name incorrectly, omitting a comma, or omitting a half-width space, a "Syntax error" error will occur.

Usage Cautions

- None.

Example

Gets the value set for the screen capture destination folder of identification information 1, "captureDirectory", which belongs to the measurement control settings of identification information 0, "Measure", and copies the Sample.bmp file to "E:\temp\bmp".

```
Rem Get the screen capture destination folder that belongs to the measurement control settings.  
GetSystemData "Measure", "captureDirectory", DIRNAME$
```

```
Rem Get the file name, including the copy destination path, of the file to be copied.  
FILE$ = DIRNAME$ + "/Sample.bmp"
```

```
Rem Copy the file.  
Fcopy FILE$, "E:\temp\bmp\Sample.bmp"
```

Usable Modules

Unit Calculation Macro / Scene Control Macro / Communication Command Macro / Unit Macro

Supported Versions

Version 3.50 or later

Related Items

AddSystemData (Reference: [▶ Details \(p.129\)](#))

GetGlobalData (Reference: [▶ Details \(p.260\)](#))

SetSystemData (Reference: [▶ Details \(p.466\)](#))

Fcopy (Reference: [▶ Details \(p.252\)](#))

GetUnitData (Reference: [▶ Details \(p.286\)](#))

GetText\$

Get a text data from a messages file.

Format

GetText\$(#<textDataNo>, <textIdent>)

Parameter

Parameter name	Data type	Description
<textDataNo>	Integer type	Text data number of the messages file (0 to 15) that contains the gotten text
<textIdent>	Character string type	Identification name of the text data to be gotten

Return value

Returns an gotten text data value in character string type.

Description

Message file defines the displayed messages.

The message file is configured one file for each languages.

The message file name is configured as the below.

<Message file Data ident>_<Language Data ident>.msg

<Message file Data ident> indicates an ident specified <ident> in OpenTextData function.

<Language Data ident> is a character string.

Each languages and its Data ident are as the following:

- Simplified Chinese: chs
- Traditional Chinese: cht
- German: deu
- English: eng
- Spanish: esp
- French: fra
- Italian: ita
- Japanese: jpn
- Korean: kor

A Data ident specified <textIdent> for each lines and a text data which is corresponded to <textIdent>.

<Data ident 1>=<Text data 1>

<Data ident 2>=<Text data 2>

<Data ident 3>=<Text data 3>

•

•

<Data ident n>=<Text data n>

Acquires the specified text data in <textIdent> parameter from the message file of the text data No. which is specified in <textDataNo> parameter.

Get the text data of the identification name specified in the <textIdent> parameter, from the message file of the text data number specified in the <textDataNo> parameter.

In the <textDataNo> parameter, specify the specified text data number in the OpenTextData function that has been used to open the message file.

If a value outside the range from 0 to 15 is specified in the <textDataNo> parameter, an "Illegal function call" error will occur.

If the text data number that has not been opened is specified in the <textDataNo> parameter, an "Illegal function call" error will occur.

Even if an identification name that does not exist is specified in the <textIdent> parameter, an error will not occur. If an identification name that does not exist is specified for a parameter, a text string of "#ERROR" will be returned.

If an incorrect data type is specified for a parameter, a "Type mismatch" error will occur.

If a value outside the range -2147483648 to 2147483647 is specified as an integer parameter, an "Overflow" error will occur.

If a character string longer than 255 characters is specified for a character string parameter, a "String too long" error will occur.

If the format is written incorrectly, such as writing the macro function name incorrectly, omitting a comma, or omitting a half-width space, a "Syntax error" error will occur.

Usage Cautions

- None.

Example

Uses the *MEASUREDISPT subroutine of the Unit Macro processing unit to display the measured correlation value by the search processing unit (Processing Unit number 5), along with the gotten text string from the prepared message file for the processing unit, in the text window. The correlation value can be gotten with External Reference Data number 5.

```
*MEASUREDISPT
```

```
Rem Get the measurement result.  
GetUnitData 5, 5, CR#
```

```
Rem Open the messages file  
OpenTextData "Search" As #1
```

```
Rem Get the text  
TEXT$ = GetText$(#1, "Correlation")
```

```
Rem Draw the gotten text string from the messages file without adding any line break on the text window.  
DrawText TEXT$, UnitJudge(5), 0
```

```
Rem Draw the measurement results on the text window.  
DrawText Str2$(CR#, 4, 4, 0, 0), UnitJudge(5), 1
```

```
Rem Close up the messages file.  
CloseTextData
```

```
Return
```

The result is shown below.

```
Correlation value: 90.0000
```

Usable Modules

Unit Calculation Macro / Unit Macro

Supported Versions

Version 5.00 or later

Related Items

CloseTextData (Reference: ▶ Details (p.159))

GetUnitData (Reference: ▶ Details (p.286))

UnitJudge (Reference: ▶ Details (p.530))

DrawText (Reference: ▶ Details (p.227))

OpenTextData (Reference: ▶ Details (p.368))

Option Explicit

Finds undefined or duplicate variable that is defined in the Dim variable format.

Format

Option Explicit

Parameter

None.

Return value

None.

Description

When you execute the Option Explicit command, only defined variables will be available to use, and duplicate of the defined variables will be checked.

Precautions for Correct Use

- When you execute the Option Explicit command, the Macro Variable Check function will be effective for lines after the line where the Option Explicit command is executed. Undefined and duplicates of variables in preceding lines will not be checked. In other word, they are not the subject to the [Un-defined variable] error or [Duplicated variable] error.
- The Option Explicit command is unavailable when the power is on or when macros are loaded. It is available from the time a macro and the Option Explicit command are both executed until the next macro is loaded or the power is turned off.

Example

Option Explicit can be used to check macro variables.

```
Option Explicit
Rem Definition of variable by the Dim variable
Dim A&
Dim B&
Dim C&
A& = 0
B& = 1
C& = A& + B&
Print Str$(C&)
```

Supported modules

Unit Macro, Communication Command Macro, Scene Control Macro

Supported version of the FH Sensor Controller

Version 5.40 or later

Related Items

Dim (Reference: ▶ Details (p.187))

ReDim (Reference: ▶ Details (p.390))

VarList (Reference: ▶ Details (p.537))

GetTextWindow

Gets the state of the text window.

Format

GetTextWindow <unitNo>, <subNo>, <update>, <visible>

Parameter

Parameter name	Data type	Description
<unitNo>	Integer type	Processing unit number of the target processing unit to display
<subNo>	Integer type	Sub number of the target image to display
<update>	Integer type	Updated timing (always 0)
<visible>	Integer type	Setting of whether to display 0: Window invisible 1: Window visible

Return value

None.

Description

Gets the state of the text window.

In the <unitNo> parameter, specify the variable that stores the value of the gotten processing unit number that is displayed. When the processing unit displayed in the text window is linked to flow display, -1 is stored. In the <subNo> parameter, specify the variable that stores the value of the gotten sub image number that is displayed.

In the <update> parameter, specify the variable that stores the value of the gotten update timing.

In the <visible> parameter, specify the variable that stores the display state of the gotten text window.

If an incorrect data type is specified for a parameter, a "Type mismatch" error will occur.

If the format is written incorrectly, such as writing the macro function name incorrectly, omitting a comma, or omitting a half-width space, a "Syntax error" error will occur.

Usage Cautions

- None.

Example

In the communication command macro, changes the processing unit number of the processing unit displayed in the text display window to the number specified in the communication command argument.

```
Rem Get the state of the text window.  
GetTextWindow UNITNO&, SUBNO&, UPDATE&, VISIBLE&
```

```
Rem Set the number specified in the command argument in the processing unit number that is displayed.  
SetTextWindow argumentValue#(0), SUBNO&, UPDATE&, VISIBLE&
```

Usable Modules

Scene Control Macro / Communication Command Macro / Unit Macro

Supported Versions

Version 3.50 or later

Related Items

DisplayUnitNo (Reference: ▶ Details (p.191))

SetDisplayUnitNo (Reference: ▶ Details (p.440))

UnitNo (Reference: ▶ Details (p.531))

GetImageWindow (Reference: ▶ Details (p.264))

SetTextWindow (Reference: ▶ Details (p.470))

Ut (Reference: ▶ Details (p.534))

GetUnitData

Gets the data of a processing unit.

Format

GetUnitData <unitNo>, <dataNo>, <data>

GetUnitData <unitNo>, <dataIdent>, <data>

Parameter

Parameter name	Data type	Description
<unitNo>	Integer type	Processing unit number (0 to (the number of registered processing units in the current scene minus one))
<dataNo>	Integer type	External reference data of the processing unit data to get (reference: ►Vision System FH/FZ5 Series Processing Item Function Reference Manual (Cat. No. Z341))
<dataIdent>	Character string type	Data identification name of processing unit data to be gotten.
<data>	Integer type Double precision real number data type Character string type	Gotten processing unit data

Return value

None.

Description

Gets the data of the external reference data number specified in the <dataNo> parameter, held by the processing unit specified in the <unitNo> parameter. In the <data> parameter, specify the variable that will store the gotten data.

The data can also be gotten by specifying the <dataIdent> parameter instead of the <dataNo> parameter.

If an incorrect data type is specified for a parameter, a "Type mismatch" error will occur.

If a non-existent number, numerical value, or combination of data types or values is specified for a parameter, an "Illegal function call" error will occur.

If the format is written incorrectly, such as writing the macro function name incorrectly, omitting a comma, or omitting a half-width space, a "Syntax error" error will occur.

Usage Cautions

- None.

Example

Gets the judgement result of the processing unit of Processing Unit number 2. The judgement result is external reference data number 0 and external reference data identification name "JG".

```
GetUnitData 2, 0, JUDGE&
```

Rem The same result can be gotten by specifying "JG" instead of 0.

```
GetUnitData 2, "JG", JUDGE&
```

Usable Modules

Unit Calculation Macro / Scene Control Macro / Communication Command Macro / Unit Macro

Supported Versions

Version 3.50 or later

Related Items

GetUnitFigure (Reference: ▶ Details (p.288))

SetUnitFigure (Reference: ▶ Details (p.474))

UnitData\$ (Reference: ▶ Details (p.522))

UnitNo (Reference: ▶ Details (p.531))

SetUnitData (Reference: ▶ Details (p.472))

UnitData (Reference: ▶ Details (p.520))

UnitData2 (Reference: ▶ Details (p.524))

Ut (Reference: ▶ Details (p.534))

GetUnitData

Gets the data of a processing unit.

Format

GetUnitData <unitNo>, <dataNo>, <data>

GetUnitData <unitNo>, <dataIdent>, <data>

Parameter

Parameter name	Data type	Description
<unitNo>	Integer type	Processing unit number (0 to (the number of registered processing units in the current scene minus one))
<dataNo>	Integer type	External reference data of the processing unit data to get (reference: ►Vision System FH/FZ5 Series Processing Item Function Reference Manual (Cat. No. Z341))
<dataIdent>	Character string type	Data identification name of processing unit data to be gotten.
<data>	Integer type Double precision real number data type Character string type	Gotten processing unit data

Return value

None.

Description

Gets the data of the external reference data number specified in the <dataNo> parameter, held by the processing unit specified in the <unitNo> parameter. In the <data> parameter, specify the variable that will store the gotten data.

The data can also be gotten by specifying the <dataIdent> parameter instead of the <dataNo> parameter.

If an incorrect data type is specified for a parameter, a "Type mismatch" error will occur.

If a non-existent number, numerical value, or combination of data types or values is specified for a parameter, an "Illegal function call" error will occur.

If the format is written incorrectly, such as writing the macro function name incorrectly, omitting a comma, or omitting a half-width space, a "Syntax error" error will occur.

Usage Cautions

- None.

Example

Gets the judgement result of the processing unit of Processing Unit number 2. The judgement result is external reference data number 0 and external reference data identification name "JG".

```
GetUnitData 2, 0, JUDGE&
```

Rem The same result can be gotten by specifying "JG" instead of 0.

```
GetUnitData 2, "JG", JUDGE&
```

Usable Modules

Unit Calculation Macro / Scene Control Macro / Communication Command Macro / Unit Macro

Supported Versions

Version 3.50 or later

Related Items

GetUnitFigure (Reference: ▶ Details (p.288))

SetUnitFigure (Reference: ▶ Details (p.474))

UnitData\$ (Reference: ▶ Details (p.522))

UnitNo (Reference: ▶ Details (p.531))

SetUnitData (Reference: ▶ Details (p.472))

UnitData (Reference: ▶ Details (p.520))

UnitData2 (Reference: ▶ Details (p.524))

Ut (Reference: ▶ Details (p.534))

GetUnitFigure

Gets figure data to the processing unit.

Format

GetUnitFigure <unitNo>, <figureNo>, <figure()>

Parameter

Parameter name	Data type	Description
<unitNo>	Integer type	Processing unit number (0 to (the number of registered processing units in the current scene minus one))
<figureNo>	Integer type	Figure data to get (Reference: ► List of Figure Numbers (p.615))
<figure()>	Integer array	Gotten figure data (Reference: ► Figure Data List (p.613))

Return value

None.

Description

Gets the figure data of the figure specified in the <figureNo> parameter, of the processing unit specified in the <unitNo> parameter.

In the <figure()> parameter, specify the 1D integer array variable that will hold the figure data by adding only () without specifying an element number.

If an incorrect data type is specified for a parameter, a "Type mismatch" error will occur.

If a non-existent number, numerical value, or combination of data types or values is specified for a parameter, an "Illegal function call" error will occur.

If the format is written incorrectly, such as writing the macro function name incorrectly, omitting a comma, or omitting a half-width space, a "Syntax error" error will occur.

Usage Cautions

- None.

Example

Changes the value of wide arc line thickness if the figure of the edge processing unit of Processing Unit number 2 is a wide arc

```
Dim FIGURE&(10)
```

```
Rem Get the figure data of the processing unit.  
GetUnitFigure 2, 0, FIGURE&()
```

```
Rem Case of width of the wide arc.  
If FIGURE&(1) = 256 Then
```

```
    Rem Set the thickness value  
    FIGURE&(7) = 64  
    SetUnitFigure 2, 0, FIGURE&()
```

```
Endif
```

Usable Modules

Unit Calculation Macro / Scene Control Macro / Communication Command Macro / Unit Macro

Supported Versions

Version 3.50 or later

Related Items

GetUnitFigure (Reference: ▶ Details (p.288))

SetUnitFigure (Reference: ▶ Details (p.474))

UnitNo (Reference: ▶ Details (p.531))

SetUnitData (Reference: ▶ Details (p.472))

UnitData (Reference: ▶ Details (p.520))

Ut (Reference: ▶ Details (p.534))

Gosub

Operate the specified subroutine.

Format

Gosub <label>

Parameter

Parameter name	Data type	Description
<label>	Character string type	Label name for the executing subroutine

Return value

None.

Description

Execute the subroutine whose label name is specified in the <label> parameter.

At the Return statement in the end of a subroutine, the program resumes the operation from the next statement of the Gosub statement in the calling subroutine.

If the Return statement will not resume the operation in the original subroutine, use the Goto function.

If the specified label does not exist for a parameter, an "Undefined label" error will occur.

If the format is written incorrectly, such as writing the macro function name incorrectly, omitting a comma, or omitting a half-width space, a "Syntax error" error will occur.

Usage Cautions

- None.

Example

Uses the *MCRINIT subroutine in the Unit Macro processing unit to execute the process in the *INITPROC subroutine (defined separately from *MCRINIT).

```
*MCRINIT
```

```
    Rem Execute another subroutine  
    Gosub *INITPROC
```

```
Return
```

```
*INITPROC
```

```
    Dim DATA$(255)
```

```
Return
```

Usable Modules

Unit Calculation Macro / Scene Control Macro / Communication Command Macro / Unit Macro

Supported Versions

Version 3.50 or later

Related Items

Goto (Reference: [▶ Details \(p.292\)](#))

Goto

Move the process to the statement line with a specified label.

Format

Goto <label>

Parameter

Parameter name	Data type	Description
<label>	Integer type Character string type	Move destination line number or move destination label name

Return value

None.

Description

Move the process to the specified line number or label name in the <label> parameter.

To return to the calling subroutine where the Return statement is used, use the Gosub function.

If the specified label does not exist for a parameter, an "Undefined label" error will occur.

If the specified line number does not exist for a parameter, an "Undefined line number" error will occur.

If the specified data type in the parameter is incorrect, a "Syntax error" error will occur.

If the format is written incorrectly, such as writing the macro function name incorrectly, omitting a comma, or omitting a half-width space, a "Syntax error" error will occur.

Usage Cautions

- None.

Example

Uses the *MEASUREPROC subroutine in the Unit Macro processing unit to move the programming process to the *PROC2 labeled line and output the text string to the system status console window. If the first Goto statement is rewritten to jump the process to the *PROC1 labeled line or the *PROC3 labeled line, the process ends without taking any action. Similarly, if the first Goto statement is skipped, the process moves to the *PROC3 labeled line and the process ends without taking any action.

```
*MEASUREPROC
```

```
Rem Move the process to another line  
Goto *PROC2
```

```
*PROC1  
Goto *PROC3
```

```
*PROC2  
Print "PROC1"
```

```
*PROC3
```

```
Return
```

Usable Modules

Unit Calculation Macro / Scene Control Macro / Communication Command Macro / Unit Macro

Supported Versions

Version 3.50 or later

Related Items

Gosub (Reference: ▶ Details (p.290))

Hex\$

Converts the value in the expression to the hexadecimal value in character string format.

Format

Hex\$(<expression>)

Parameter

Parameter name	Data type	Description
<expression>	Integer type	Expression to be converted to a character string

Return value

Returns the character string type hexadecimal value.

If the value in the expression is negative, the two's complement hexadecimal value is returned.

(&H) to express a hexadecimal number is not added to the return value.

Description

Converts the value specified in the <expression> parameter to the hexadecimal value in character string format.

To specify a double precision real number type expression in the <expression> parameter, convert the expression to the integer type with Fix or Int in advance.

If an incorrect data type is specified for a parameter, a "Type mismatch" error will occur.

If a value outside the range -2147483648 to 2147483647 is specified as an integer parameter, an "Overflow" error will occur.

If a value is assigned to the return value variable or the variable is not used in an expression, a "Syntax error" error will occur.

If the format is written incorrectly, such as writing the macro function name incorrectly, omitting a comma, or omitting a half-width space, a "Syntax error" error will occur.

Usage Cautions

- None.

Example

Gets the read letter "A" with the OCR processing unit (Processing Unit number 5) using the unit calculation macro processing unit and converts the letter into a hexadecimal value. The read character string can be gotten with External Reference Data number 20

Rem Get the measurement result of the processing unit.
GetUnitData 5, 20, CHARA1\$

Rem Convert the character to the character code.
CODE& = Asc(CHARA1\$)

Rem Convert the character code to the hexadecimal value in character string format.
CHARA2\$ = Hex\$(CODE&)

The result is shown below.

CHARA1\$ = "A"
CODE& = 65
CHARA2\$ = 41

Usable Modules

Unit Calculation Macro / Scene Control Macro / Communication Command Macro / Unit Macro

Supported Versions

Version 3.50 or later

Related Items

Asc (Reference: ▶ Details (p.138))

GetUnitData (Reference: ▶ Details (p.286))

Left\$ (Reference: ▶ Details (p.325))

Mid\$ (Reference: ▶ Details (p.356))

Right\$ (Reference: ▶ Details (p.402))

Str2\$ (Reference: ▶ Details (p.492))

Val (Reference: ▶ Details (p.535))

Chr\$ (Reference: ▶ Details (p.152))

LCase\$ (Reference: ▶ Details (p.323))

Len (Reference: ▶ Details (p.327))

Piece\$ (Reference: ▶ Details (p.373))

Str\$ (Reference: ▶ Details (p.490))

UCase\$ (Reference: ▶ Details (p.517))

If Then Else

Controls the process flow according to the specified condition.

Format

If <expression> Then <statement>|<label>[Else <statement>|<label>]

Parameter

Parameter name	Data type	Description
<expression>	---	Logical expression that controls the process flow. (Reference: ► Operator (p.56))
<statement>	---	Processed statement
<label>	Character string type	Label name for the jump destination

Return value

None.

Description

If the specified condition by the <expression> parameter is true, the specified If block statement by the <statement> parameter is executed. If a label name is specified in the "Then" part statement, the process is jumped to the line with a label name specified in the <label> parameter. If the condition specified in the <expression> parameter is false, the specified Else block with the <statement> parameter in the "Else" part statement is executed. In the similar way as the "Then" part, if a label name is specified in the "Else" part statement, the process is jumped to the line with a label name specified in the <label> parameter. If the "Else" part statement is omitted, the process flow is controlled only when the specified condition by the <expression> parameter is true.

The Else statement line cannot be broken into multiple parts. Write the If-Else statement in a single line.

If the format is written incorrectly, such as writing the macro function name incorrectly, omitting a comma, or omitting a half-width space, a "Syntax error" error will occur.

Usage Cautions

- None.

Example

Uses the *MEASUREPROC subroutine in the Unit Macro processing unit to branch the processing depending on the gotten judgement result by the Processing Unit number 0.

```
*MEASUREPROC
```

```
    If UnitJudge(0)=JUDGE_OK Then Gosub *OKOUT Else Gosub *NGOUT
```

```
Return
```

```
*OKOUT
```

```
    Print "OK"
```

```
Return
```

```
*NGOUT
```

```
    Print "NG"
```

```
Return
```

Usable Modules

Unit Calculation Macro / Scene Control Macro / Communication Command Macro / Unit Macro

Supported Versions

Version 3.50 or later

Related Items

Gosub (Reference: ▶ Details (p.290))

Print (Reference: ▶ Details (p.375))

Select Case Case Else End Select
(Reference: ▶ Details (p.434))

If Then Elseif Else EndIf (Reference: ▶ Details
(p.298))

UnitJudge (Reference: ▶ Details (p.530))

If Then Elseif Else EndIf

Controls the process flow according to the specified condition.

Format

```
If <expression> Then
<ifStatement>
[Elseif <expression> Then
<elseifStatement>]
:
:
[Else
<elseStatement>]
EndIf
```

Parameter

Parameter name	Data type	Description
<expression>	---	Logical expression that controls the process flow. (Reference: ► Operator (p.56))
<ifStatement>	---	Executed statement if the following logical expression after the If statement is true
<elseifStatement>	---	Executed statement if the following logical expression after the Elseif statement is true
<elseStatement>	---	Executed statement if all logical expressions in the statement are false.

Return value

None.

Description

If the logical expression specified in the <expression> parameter is true, the specified statement by the <statement> parameter in the If block or multiple of Elseif blocks is executed.

If the logical expression specified in the <expression> parameter in the "If" part statement is true, the If block statement specified in the <ifStatement> parameter is executed.

If the logical expression specified in the <expression> parameter in the "If" part statement is false, and the logical expression specified in the <expression> parameter in the "Elseif" part statement is true, the Elseif block statement specified in the <elseifStatement> parameter is executed.

If all logical expressions specified in the <expression> parameter are false, the specified Else block statement by the <elseStatement> parameter is executed.

If there are multiple of If, Elseif, and Else statements having a true logical expression within the statement, only the first statement from the beginning of the block statement having a true logical expression is executed.

Elseif block statements and Else block statement are optional.

If the program process is jumped into or out of the Do block statement using the Goto function in a statement, unexpected operation may occur.

If neither the If statement nor the EndIf statement is used, either the "ELSEIF without IF", "ELSE without IF", "ENDIF without IF", "IF without ENDIF", "ELSEIF without ENDIF", or "ELSE without ENDIF" error will occur depending on the statement that is used.

If the format is written incorrectly, such as writing the macro function name incorrectly, omitting a comma, or omitting a half-width space, a "Syntax error" error will occur.

Usage Cautions

- None.

Example

Uses the *MEASUREDISPG subroutine in the Unit Macro processing unit to output the measured correlation value with the search processing unit (Processing Unit number 1) to the system status console window.

```
*MEASUREDISPT

Rem Get the measurement result.
GetUnitData 1, 5, RESULT&

Rem Branch the process according the measured value
If RESULT&>=80 Then
    DrawTextG "Excellent", 100, 100, 0
Elseif RESULT&>=60 Then
    DrawTextG "Good", 100, 100, 0
Else
    DrawTextG "Bad", 100, 100, 0
EndIf

Return
```

Usable Modules

Unit Calculation Macro / Scene Control Macro / Communication Command Macro / Unit Macro

Supported Versions

Version 3.50 or later

Related Items

DrawTextG (Reference: ▶ Details (p.229))
If Then Else (Reference: ▶ Details (p.296))
Select Case Case Else End Select
(Reference: ▶ Details (p.434))

GetUnitData (Reference: ▶ Details (p.286))

ImageFormat

Gets the image format of the image in the processing unit.

Format

ImageFormat(<unitNo>, <measureImageNo>)

Parameter

Parameter name	Data type	Description
<unitNo>	Integer type	Processing unit number (0 to (the number of registered processing units in the current scene minus one))
<measureImageNo>	Integer type	Measurement image number of image format to be gotten (always 0)

Return value

Returns the image format as an integer value.

- 0: Binary image
- 1: Monochrome image
- 2: Color image
- -1: Invalid image

Description

Gets the format of the image of the image number specified in the <measureImageNo> parameter, of the processing unit specified in the <unitNo> parameter.

Normally 0 should be specified in the <measureImageNo> parameter.

If an incorrect data type is specified for a parameter, a "Type mismatch" error will occur.

If a non-existent number, numerical value, or combination of data types or values is specified for a parameter, an "Illegal function call" error will occur.

If a value outside the range -2147483648 to 2147483647 is specified as an integer parameter, an "Overflow" error will occur.

If a value is assigned to the return value variable or the variable is not used in an expression, a "Syntax error" error will occur.

If the format is written incorrectly, such as writing the macro function name incorrectly, omitting a comma, or omitting a half-width space, a "Syntax error" error will occur.

Usage Cautions

- None.

Example

In the *MEASUREDISPT subroutine of the unit macro, displays the character string corresponding to the image format in the text window.

```
*MEASUREDISPT

Rem Get the judgement result of the processing unit.
JUDGE& = UnitJudge(UnitNo)

Rem Get the image format.
FORMAT& = ImageFormat(UnitNo, 0)

If FORMAT& = 2 Then
    Rem If the format is a color image, display "Color".
    DrawText "Color", JUDGE&, 1

Elseif FORMAT& = 1 Then
    Rem If the format is a monochrome image, display "Monochrome".
    DrawText "Monochrome", JUDGE&, 1

EndIf
Return
```

Usable Modules

Unit Calculation Macro / Scene Control Macro / Communication Command Macro / Unit Macro

Supported Versions

Version 3.50 or later

Related Items

DrawText (Reference: ▶ Details (p.227))
UnitNo (Reference: ▶ Details (p.531))

UnitJudge (Reference: ▶ Details (p.530))
Ut (Reference: ▶ Details (p.534))

ImageUpdate

Updates the image input from the camera.

Format

ImageUpdate

Parameter

None.

Return value

None.

Description

Updates the images of processing units related to image input in the measurement flow and processing units related to image conversion to the image that uses the most recent image from the camera.

Usage Cautions

- None.

Example

In the communication command macro, updates an image displayed in "Camera Image Freeze" image mode to the most recent image.

Rem Update the freeze image to the most recent image.
ImageUpdate

Rem Apply the updated image to the display in the image window.
RefreshImageWindow

Usable Modules

Scene Control Macro / Communication Command Macro

Supported Versions

Version 3.50 or later

Related Items

GetImageWindow (Reference: ▶ Details (p.264))
SetImageWindow (Reference: ▶ Details (p.446))

RefreshImageWindow (Reference: ▶ Details (p.391))

Input#

Reads data from the file.

Format

Input# <fileNo>, <data>[, <data>...]

Parameter

Parameter name	Data type	Description
<fileNo>	Integer type	Read file number (0 to 15)
<data>	Integer type Double precision real number data type Character string type Array	Loaded data

Return value

None.

Description

Reads the comma separated data in a separated line by a line break code within the specified file number by the <fileNo> parameter.

Specify the variable to store the read data in the <data> parameter.

The value of the read global data is converted to the specified variable type and stored in the <data> parameter. If a character string that cannot be converted to a numerical value is read and an integer or double precision variable is specified for the <data> parameter, 0 is stored in the read data.

If the read data contains a double quoted character string, the double quotation marks (") are also read as characters.

If an unopened file number is specified in the <fileNo> parameter, an "Illegal function call" error will occur.

If a file number of the opened file by a macro function other than the Open For Input As# function is specified in the <fileNo> parameter, an "Illegal function call" error will occur.

If a value outside the range of 0 to 15 is specified in the <fileNo> parameter, an "Illegal function call" error will occur.

If the number of variables specified in the <data> parameter and the number of data to be read do not match, an "Illegal function call" error will occur.

If an incorrect data type is specified for a parameter, a "Type mismatch" error will occur.

If a value outside the range -2147483648 to 2147483647 is specified as an integer parameter, an "Overflow" error will occur.

If the format is written incorrectly, such as writing the macro function name incorrectly, omitting a comma, or omitting a half-width space, a "Syntax error" error will occur.

Usage Cautions

- None.

Example

Reads the data until the end of the file.

```
Dim ALLDATA$(255)

Rem Open the file
Open "E:\input.dat" For Input As #1

For I&=0 to 255

    Rem Read line by line from the top of the file
    Input #1, DATA$
    ALLDATA$(I&) = DATA$

    Rem Check if the end of the file is reached
    If Eof(1) <> 0 Then
        Exit For
    Endif

Next

Rem Close up the file.
Close #1
```

Usable Modules

Unit Calculation Macro / Scene Control Macro / Communication Command Macro / Unit Macro

Supported Versions

Version 3.50 or later

Related Items

Close (Reference: ▶ Details (p.157))

Input\$ (Reference: ▶ Details (p.305))

Open For Input As# (Reference: ▶ Details (p.364))

Eof (Reference: ▶ Details (p.236))

Line Input# (Reference: ▶ Details (p.329))

Input\$

Reads binary data from the file.

Format

Input\$(<length>[, #<fileNo>])

Parameter

Parameter name	Data type	Description
<length>	Integer type	Bytes number (0 to 255) of read data
<fileNo>	Integer type	Read file number (0 to 15)

Return value

Returns the read binary data value in the character string format.

Description

Reads specified size of binary data whose read size is specified in the <length> parameter from the file with the specified file number in the <fileNo> parameter.

If a larger byte number than 255 is specified in the <length> parameter, the 255 byte data from the beginning is read.

If a less byte number is specified in the <length> parameter than the byte number of data in the file to be read, only the specified integer number of data is read. Unread data after the specified read range is read next time the Input\$ function is executed.

If the read data contains a double quoted character string, the double quotation marks (") are also read as characters.

If a larger value than the byte number of all read data is specified in the <length> parameter, an "Illegal function call" error will occur.

If an unopened file number is specified in the <fileNo> parameter, an "Illegal function call" error will occur.

If a file number of the opened file by a macro function other than the Open For Input As# function is specified in the <fileNo> parameter, an "Illegal function call" error will occur.

If a value outside the range of 0 to 15 is specified in the <fileNo> parameter, an "Illegal function call" error will occur.

If an incorrect data type is specified for a parameter, a "Type mismatch" error will occur.

If a value outside the range -2147483648 to 2147483647 is specified as an integer parameter, an "Overflow" error will occur.

If a character string longer than 255 characters is specified for a character string parameter, a "String too long" error will occur.

If the format is written incorrectly, such as writing the macro function name incorrectly, omitting a comma, or omitting a half-width space, a "Syntax error" error will occur.

Usage Cautions

- None.

Example

Reads 6 bytes of binary data from the file

```
Rem Open the file
Open "E:\input.dat" For Input As #1
```

```
Rem Read 6 bytes of data from the file.
DATA$ = Input$(6, #1)
```

```
Rem Close up the file.
Close #1
```

Usable Modules

Unit Calculation Macro / Scene Control Macro / Communication Command Macro / Unit Macro

Supported Versions

Version 3.50 or later

Related Items

Close (Reference: ▶ Details (p.157))

Line Input# (Reference: ▶ Details (p.329))

Input\$ (Reference: ▶ Details (p.305))

Open For Input As# (Reference: ▶ Details (p.364))

InsertUnit

Inserts a processing unit.

Format

InsertUnit <unitNo>, <itemIdent>

Parameter

Parameter name	Data type	Description
<unitNo>	Integer type	Processing unit number on the measurement flow to insert the processing unit (0 to the number of registered processing units in the current scene)
<itemIdent>	Character string type	Identification name of the processing item to insert the processing unit

Return value

None.

Description

Registers the processing item with the identification name specified in the <itemIdent> parameter as a processing unit in the position in the measurement flow specified in the <unitNo> parameter.

The processing unit numbers of processing units after the processing unit number specified in the <unitNo> parameter are moved down by 1.

If an incorrect data type is specified for a parameter, a "Type mismatch" error will occur.

If a non-existent number, numerical value, or combination of data types or values is specified for a parameter, an "Illegal function call" error will occur.

If an identification name that does not exist is specified as the <itemIdent> parameter, an "Illegal function call" error will occur.

If the format is written incorrectly, such as writing the macro function name incorrectly, omitting a comma, or omitting a half-width space, a "Syntax error" error will occur.

Usage Cautions

- Execute this macro function when the BUSY signal or other measurement in progress signal is ON and measurement is prohibited. (Reference: ► State Transitions and Execution Timing (p.72))

Example

Inserts the search processing unit between Processing Unit number 2 and Processing Unit number 3.

```
InsertUnit 3, "Search"
```

Usable Modules

Scene Control Macro / Communication Command Macro

Supported Versions

Version 3.50 or later

Related Items

AssignUnit (Reference: ▶ Details (p.140))

CopyUnit (Reference: ▶ Details (p.168))

MeasureStart (Reference: ▶ Details (p.351))

MoveUnit (Reference: ▶ Details (p.360))

CheckUnit (Reference: ▶ Details (p.150))

DeleteUnit (Reference: ▶ Details (p.186))

MeasureStop (Reference: ▶ Details (p.353))

UnitCount (Reference: ▶ Details (p.519))

Int

Converts numeric value to integer value.

Format

Int(<expression>)

Parameter

Parameter name	Data type	Description
<expression>	Double precision real number data type	Expression to get the integer value

Return value

Returns an integer value.

Description

Rounds off digits to the right of the decimal point in the expression specified in the <expression> parameter, and converts the value to the maximum integer value that does not exceed the value of the specified expression.

If a negative value is specified in the <expression> parameter, the Int function will return the greatest negative value that does not exceed the specified negative value. This contrasts with the Fix function that returns the least negative integer value greater than the specified negative value. For example, Fix(-7.2) returns -7 and Int(-7.2) returns -8.

If an incorrect data type is specified for a parameter, a "Type mismatch" error will occur.

If a value is assigned to the return value variable or the variable is not used in an expression, a "Syntax error" error will occur.

If the format is written incorrectly, such as writing the macro function name incorrectly, omitting a comma, or omitting a half-width space, a "Syntax error" error will occur.

Usage Cautions

- None.

Example

Changes the double precision real number value of a measurement result to an integer by rounding off digits to the right of the decimal point.

```
NUMBER1& = Int(9.7)
NUMBER2& = Int(-9.7)
NUMBER3& = Int(-9.2)
```

The result is shown below.

```
NUMBER1& = 9
NUMBER2& = -10
NUMBER3& = -10
```

Usable Modules

Unit Calculation Macro / Scene Control Macro / Communication Command Macro / Unit Macro

Supported Versions

Version 3.50 or later

Related Items

Fix (Reference: ▶ Details (p.254))

UnitData (Reference: ▶ Details (p.520))

GetUnitData (Reference: ▶ Details (p.286))

Isfile

Checks the attribute and the existence of the file.

Format

Isfile(<fileName>)

Parameter

Parameter name	Data type	Description
<fileName>	Character string type	Absolute path of the file to be checked

Return value

Returns integer values representing the attribute and the existence of the file.

- 0: There is no file
- 1: File attribute is "file"
- 2: File attribute is "directory"

Description

Checks the attribute and the existence of the file specified in the <fileName> parameter.

In the <fileName> parameter, use an absolute path to specify the file name of the file to be checked.

If the file in the external memory is specified in the <fileName> parameter without the external memory being inserted to the sensor controller, "0" (There is no file) is returned.

If an incorrect data type is specified for a parameter, a "Type mismatch" error will occur.

Even if a character string longer than 255 characters is specified for a character string parameter, an error will not occur.

If the format is written incorrectly, such as writing the macro function name incorrectly, omitting a comma, or omitting a half-width space, a "Syntax error" error will occur.

Usage Cautions

- None.

Example

Checks if the file exists before opening it.

```
Rem Check the file existence
If Isfile("E:\input.dat") <> 1 Then
```

```
    Print "There is no file"
```

```
Endif
```

Usable Modules

Unit Calculation Macro / Scene Control Macro / Communication Command Macro / Unit Macro

Supported Versions

Version 3.50 or later

Related Items

Dskf (Reference: ▶ Details (p.233))

Fcopy (Reference: ▶ Details (p.252))

GetSystemData (Reference: ▶ Details (p.276))

Kill (Reference: ▶ Details (p.321))

Open For Append As# (Reference: ▶ Details (p.362))

Open For Input As# (Reference: ▶ Details (p.364))

Open For Output As# (Reference: ▶ Details (p.366))

Print (Reference: ▶ Details (p.375))

ItemCount

Gets the number of usable processing item types.

Format

ItemCount

Parameter

None.

Return value

Returns the number of usable processing item types as an integer value.

Description

Gets the number of processing item types that can be used on the sensor controller.

If a value is assigned to the return value variable or the variable is not used in an expression, a "Syntax error" error will occur.

Usage Cautions

- None.

Example

Gets the number of processing item types, and by repeated processing, searches for search processing items and gets the processing item type of each search processing item.

```
Rem Get the number of the available processing items.
INUM& = ItemCount
```

```
Rem Search for search processing items a number of times equal to the number of processing items
For I&=0 To INUM&-1
```

```
  If ItemIdent$(I&) = "Search" Then
```

```
    Rem Get the processing item type of the search processing item
```

```
    FIGNAME& = ItemInfo(I&, 0)
```

```
  Endif
```

```
Next
```

Usable Modules

Scene Control Macro / Communication Command Macro

Supported Versions

Version 3.50 or later

Related Items

ItemIdent\$ (Reference: ▶ Details (p.314))

ItemInfo (Reference: ▶ Details (p.316))

ItemTitle\$ (Reference: ▶ Details (p.318))

ItemIdent\$

Gets the identification name of the processing item.

Format

ItemIdent\$(<itemNo>)

Parameter

Parameter name	Data type	Description
<itemNo>	Integer type	Processing item number to get the identification name of the processing item

Return value

Returns the value of the processing item identification name as a character string.

Description

Gets the identification name of the processing item with the processing item number specified in the <itemNo> parameter.

If an incorrect data type is specified for a parameter, a "Type mismatch" error will occur.

Even if a non-existent number, numerical value, or combination of data types or values is specified for the parameter, an error will not occur.

If a value is assigned to the return value variable or the variable is not used in an expression, a "Syntax error" error will occur.

If the format is written incorrectly, such as writing the macro function name incorrectly, omitting a comma, or omitting a half-width space, a "Syntax error" error will occur.

Usage Cautions

- None.

Example

Gets the number of processing item types, and by repeated processing, searches for search processing items and gets the processing item type of each search processing item.

```
Rem Get the number of the available processing items.  
INUM& = ItemCount
```

```
Rem Search for search processing items a number of times equal to the number of processing items  
For I&=0 To INUM&-1
```

```
  If ItemIdent$(I&) = "Search" Then
```

```
    Rem Get the processing item type of the search processing item  
    FIGNAME& = ItemInfo(I&, 0)
```

```
  Endif
```

```
Next
```

Usable Modules

Scene Control Macro / Communication Command Macro

Supported Versions

Version 3.50 or later

Related Items

ItemCount (Reference: ▶ Details (p.313))

ItemTitle\$ (Reference: ▶ Details (p.318))

ItemInfo (Reference: ▶ Details (p.316))

ItemInfo

Gets the processing item information.

Format

ItemInfo(<itemNo>, <kind>)

Parameter

Parameter name	Data type	Description
<itemNo>	Integer type	Processing item number to get the information
<kind>	Integer type	Type of information 0: Processing item type Number that indicates the processing item type. The values below can be gotten. 0: Inspect and Measure (measurement) 1: Input image (Image input) 2: Compensate image (image correction) 3: Support Inspection and Measurement (supplementary measurement) 4: Branch (branch control) 5: Output result (result output) 6: Display result (result display)

Return value

Returns processing item information as an integer. Returns -1 if information does not exist.

Description

Gets the information specified in the <kind> parameter of the processing item specified in the <itemNo> parameter.

If an incorrect data type is specified for a parameter, a "Type mismatch" error will occur.

Even if a non-existent number, numerical value, or combination of data types or values is specified for the parameter, an error will not occur.

If a value is assigned to the return value variable or the variable is not used in an expression, a "Syntax error" error will occur.

If the format is written incorrectly, such as writing the macro function name incorrectly, omitting a comma, or omitting a half-width space, a "Syntax error" error will occur.

Usage Cautions

- None.

Example

Gets the number of processing item types, and by repeated processing, searches for search processing items and gets the processing item type of each search processing item.

```
Rem Get the number of the available processing items.  
INUM& = itemCount
```

```
Rem Search for search processing items a number of times equal to the number of processing items  
For I&=0 To INUM&-1
```

```
  If ItemIdent$(I&) = "Search" Then
```

```
    Rem Get the processing item type of the search processing item  
    FIGNAME& = ItemInfo(I&, 0)
```

```
  Endif
```

```
Next
```

Usable Modules

Scene Control Macro / Communication Command Macro

Supported Versions

Version 3.50 or later

Related Items

ItemCount (Reference: ▶ Details (p.313))

ItemTitle\$ (Reference: ▶ Details (p.318))

ItemIdent\$ (Reference: ▶ Details (p.314))

UnitInfo (Reference: ▶ Details (p.526))

ItemTitle\$

Gets the processing item title.

Format

ItemTitle\$(<itemNo>)

Parameter

Parameter name	Data type	Description
<itemNo>	Integer type	Processing item number to get the title name

Return value

Returns the title as a character string.

Description

Gets the title of the processing item specified in the <itemNo> parameter.

The title can be gotten in a language based on the language setting.

If an incorrect data type is specified for a parameter, a "Type mismatch" error will occur.

Even if a non-existent number, numerical value, or combination of data types or values is specified for the parameter, an error will not occur.

If a value is assigned to the return value variable or the variable is not used in an expression, a "Syntax error" error will occur.

If the format is written incorrectly, such as writing the macro function name incorrectly, omitting a comma, or omitting a half-width space, a "Syntax error" error will occur.

Usage Cautions

- None.

Example

Gets the number of processing item types, and gets the title of the processing item of each processing item number by repeated processing.

```
Rem Get the number of the available processing items.  
INUM& = ItemCount
```

```
Rem Repeat the process up to the number of the processing items.  
For I&=0 To INUM&-1
```

```
    Rem Get the title of the processing item  
    TITLE$ = ItemTitle$(I&)
```

```
Next
```

Usable Modules

Scene Control Macro / Communication Command Macro

Supported Versions

Version 3.50 or later

Related Items

ItemCount (Reference: ▶ Details (p.313))

ItemInfo (Reference: ▶ Details (p.316))

ItemIdent\$ (Reference: ▶ Details (p.314))

JudgeOut

Sets the output state of the overall judgement signal.

Format

JudgeOut <iolident>, <state>

Parameter

Parameter name	Data type	Description
<iolident>	Character string type	Identification name of the communication module to be used ("Parallelo" or "EtherCAT") (Reference: ►List of I/O Modules (p.581))
<state>	Integer type	Total judgement result to be output JUDGE_OK: Total judgement result OK JUDGE_NG: Total judgement result NG The actual signal output depends on this parameter setting and the total judgement (Total Judgement or OR) signal output polarity setting. Specify "ON at NG" for the total judgement signal polarity when using the communication modules other than Parallelo.

Return value

None.

Description

Sets the output state specified in the <state> parameter of the OR signal or other overall judgement signal of the communication module specified in the <iolident> parameter.

Normally "Parallelo" or "EtherCAT" should be specified in the <iolident> parameter.

If an incorrect data type is specified for a parameter, a "Type mismatch" error will occur.

If an identification name that does not exist is specified in the <iolident> parameter, an "Illegal function call" error will occur.

Even if an output status parameter value that does not exist (i.e., other than 0 and 1) is specified in the <state> parameter, an error will not occur.

If the format is written incorrectly, such as writing the macro function name incorrectly, omitting a comma, or omitting a half-width space, a "Syntax error" error will occur.

Usage Cautions

- None.

Example

In the communication command macro, sets the OR signal of parallel I/O to ON.

```
IOMODULE$ = "Parallelo"
```

```
Rem Set the output state.
JudgeOut IOMODULE$, 1
```

Usable Modules

Scene Control Macro / Communication Command Macro / Unit Macro

Supported Versions

Version 3.50 or later

Related Items

BusyOut (Reference: ▶ Details (p.144))

GetPort (Reference: ▶ Details (p.272))

PutAll (Reference: ▶ Details (p.379))

TotalJudge (Reference: ▶ Details (p.503))

GetAll (Reference: ▶ Details (p.258))

RunOut (Reference: ▶ Details (p.405))

PutPort (Reference: ▶ Details (p.381))

Kill

Deletes a file.

Format

Kill <fileName>

Parameter

Parameter name	Data type	Description
<fileName>	Character string type	Absolute path of the file to delete

Return value

None.

Description

Deletes the file of the file name specified in the <fileName> parameter.

In the <fileName> parameter, use an absolute path to specify the file name including the drive name.

Characters * (character string wildcard operator) and ? (single character wildcard operator) can be used as wildcards for the <fileName> specification. These wildcards can be used to specify file names and cannot be used for the directory name specification. Directory names that match the wildcard pattern will not be deleted. For example, the "Kill "E:\img*" statement will not delete the "M:\img\capture\" directory.

Wildcards can be used to specify file names in the following manner.

.	Specify all file with the extension.
*	Specify all files.
???.*	Specify the files with file name having an extension with a three-character file root name.
???????	Specify the files with file name having a seven-character file name including the file name extension separator (.).
A*.*	Specify the files with file name having an extension with file name starting with "A".
A*A*A	Specify the files with file name (including file extension) having three and more "A"s.
????*	Specify the files with file name (including file extension) having four and more characters.
????*.*	Specify the files with a file name having a file root name with four or more characters and an extension.
*.??	Specify the file with 2 characters extension name.

In the following cases, the file cannot be deleted.

- The specified file does not exist.
- The external memory has not been inserted.

If an incorrect data type is specified for a parameter, a "Type mismatch" error will occur.

If a character string longer than 255 characters is specified for a character string parameter, a "String too long" error will occur.

If the format is written incorrectly, such as writing the macro function name incorrectly, omitting a comma, or omitting a half-width space, a "Syntax error" error will occur.

Usage Cautions

- None.

Example

Deletes a file named "1280-720.bmp" under the directory "M:\"

```
Kill "M:\1280-720.bmp"
```

Usable Modules

Unit Calculation Macro / Scene Control Macro / Communication Command Macro / Unit Macro

Supported Versions

Version 3.50 or later

Related Items

Dskf (Reference: [▶ Details \(p.233\)](#))

IsFile (Reference: [▶ Details \(p.311\)](#))

Fcopy (Reference: [▶ Details \(p.252\)](#))

LCASE\$

Converts an upper case letter to a lower case letter.

Format

LCASE\$(<string>)

Parameter

Parameter name	Data type	Description
<string>	Character string type	Character string contains an alphabet to be converted to lower case.

Return value

Returns the case converted character string type value.

Description

Converts the upper case letters in the character strings specified in the <string> parameter to lower case.

If an incorrect data type is specified for a parameter, a "Type mismatch" error will occur.

If a character string longer than 255 characters is specified for a character string parameter, the 255-character string before the 256th character is used for the macro function processing. Characters after the 256th character will be discarded.

If a value is assigned to the return value variable or the variable is not used in an expression, a "Syntax error" error will occur.

If the format is written incorrectly, such as writing the macro function name incorrectly, omitting a comma, or omitting a half-width space, a "Syntax error" error will occur.

Usage Cautions

- None.

Example

Converts an upper case letter to a lower case letter.

```
CHARA1$ = "Measurement Result = 100.0(OK)"
```

```
Rem Convert the upper case letters in the character strings to lower case.
```

```
CHARA2$ = LCASE$(CHARA1$)
```

The result is shown below.

```
CHARA2$ = "measurement result = 100.0(ok)"
```

Usable Modules

Unit Calculation Macro / Scene Control Macro / Communication Command Macro / Unit Macro

Supported Versions

Version 4.20 or later

Related Items

Asc (Reference: ▶ Details (p.138))

Hex\$ (Reference: ▶ Details (p.294))

Len (Reference: ▶ Details (p.327))

Piece\$ (Reference: ▶ Details (p.373))

Str\$ (Reference: ▶ Details (p.490))

UCase\$ (Reference: ▶ Details (p.517))

Chr\$ (Reference: ▶ Details (p.152))

Left\$ (Reference: ▶ Details (p.325))

Mid\$ (Reference: ▶ Details (p.356))

Right\$ (Reference: ▶ Details (p.402))

Str2\$ (Reference: ▶ Details (p.492))

Val (Reference: ▶ Details (p.535))

Left\$

Extracts the specified length of characters from the left side of character string.

Format

Left\$(<string>, <length>)

Parameter

Parameter name	Data type	Description
<string>	Character string type	Extraction target character string
<length>	Integer type	Length of characters to be extracted (1 to the length of the target character string)

Return value

Returns the character string type value of the extracted character string.

Description

Extracts the specified length in the <length> parameter from the left side of specified character string in the <string> parameter.

Specify the length of characters to be extracted in bytes for the <length> parameter. Each single-byte character (i.e., half-width alphanumeric character and symbol) consumes one byte, whereas each double-byte character consumes two bytes.

If the length specified in the <length> parameter is longer than the length of the character string specified in the <string> parameter, the whole character string in the parameter is extracted.

If 0 or less number is specified in the <length> parameter, an "Illegal function call" error will occur.

If an incorrect data type is specified for a parameter, a "Type mismatch" error will occur.

If a value outside the range -2147483648 to 2147483647 is specified as an integer parameter, an "Overflow" error will occur.

If a character string longer than 255 characters is specified for a character string parameter, the 255-character string before the 256th character is used for the macro function processing. Characters after the 256th character will be discarded.

If a value is assigned to the return value variable or the variable is not used in an expression, a "Syntax error" error will occur.

If the format is written incorrectly, such as writing the macro function name incorrectly, omitting a comma, or omitting a half-width space, a "Syntax error" error will occur.

Usage Cautions

- None.

Example

Extracts 11-byte length of characters from the left side of the character string. Because one half-width alphabet consumes single byte, this example extracts 11 characters from the character string.

```
CHARA$ = "Measurement Result"
```

```
Rem Extract 11-byte length of characters from the left side of the character string.  
TITLE$ = Left$(CHARA$, 11)
```

The result is shown below.

```
TITLE$ = "Measurement"
```

Usable Modules

Unit Calculation Macro / Scene Control Macro / Communication Command Macro / Unit Macro

Supported Versions

Version 3.50 or later

Related Items

Asc (Reference: [▶ Details \(p.138\)](#))

Hex\$ (Reference: [▶ Details \(p.294\)](#))

Len (Reference: [▶ Details \(p.327\)](#))

Piece\$ (Reference: [▶ Details \(p.373\)](#))

Str\$ (Reference: [▶ Details \(p.490\)](#))

UCase\$ (Reference: [▶ Details \(p.517\)](#))

Chr\$ (Reference: [▶ Details \(p.152\)](#))

LCase\$ (Reference: [▶ Details \(p.323\)](#))

Mid\$ (Reference: [▶ Details \(p.356\)](#))

Right\$ (Reference: [▶ Details \(p.402\)](#))

Str2\$ (Reference: [▶ Details \(p.492\)](#))

Val (Reference: [▶ Details \(p.535\)](#))

Len

Gets the length of the specified character string.

Format

Len(<string>)

Parameter

Parameter name	Data type	Description
<string>	Character string type	Character string to be gotten the length of

Return value

Returns the character string length in bytes as an integer value.

Description

Gets the length of the specified character string in the <string> parameter in bytes.

Each single-byte character (i.e., half-width alphanumeric character and symbol) consumes one byte, whereas each double-byte character consumes two bytes.

If an incorrect data type is specified for a parameter, a "Type mismatch" error will occur.

Even if a character string longer than 255 characters is specified for a character string parameter, an error will not occur.

If a value is assigned to the return value variable or the variable is not used in an expression, a "Syntax error" error will occur.

If the format is written incorrectly, such as writing the macro function name incorrectly, omitting a comma, or omitting a half-width space, a "Syntax error" error will occur.

Usage Cautions

- None.

Example

Gets the length of the character string "OMRON".

```
CHRLLEN& = Len("OMRON")
```

The result is shown below.

```
CHRLLEN& = 5
```

Usable Modules

Unit Calculation Macro / Scene Control Macro / Communication Command Macro / Unit Macro

Supported Versions

Version 3.50 or later

Related Items

Asc (Reference: ▶ Details (p.138))

Hex\$ (Reference: ▶ Details (p.294))

Left\$ (Reference: ▶ Details (p.325))

Piece\$ (Reference: ▶ Details (p.373))

Str\$ (Reference: ▶ Details (p.490))

UCase\$ (Reference: ▶ Details (p.517))

Chr\$ (Reference: ▶ Details (p.152))

LCase\$ (Reference: ▶ Details (p.323))

Mid\$ (Reference: ▶ Details (p.356))

Right\$ (Reference: ▶ Details (p.402))

Str2\$ (Reference: ▶ Details (p.492))

Val (Reference: ▶ Details (p.535))

Line Input#

Reads the data of one line from the file.

Format

Line Input #<fileNo>, <data>

Parameter

Parameter name	Data type	Description
<fileNo>	Integer type	Read file number (0 to 15)
<data>	Character string type	Loaded data

Return value

None.

Description

Read the data of one line separated by the line break code from the file of the file number specified in the <fileNo> parameter. The Input# function operates in similar way. This Line Input# function reads all data within a single line as a character string type data, whereas the Input# function reads multiple data within a single line and data type specifications for each piece of read data are required in advance.

Specify the variable to store the read data in the <data> parameter.

When a read line only has a line break code, a null character string is stored in the read data.

If the read data contains a double quoted character string, the double quotation marks (") are also read as characters.

If an unopened file number is specified in the <fileNo> parameter, an "Illegal function call" error will occur.

If a file number of the opened file by a macro function other than the Open For Input As# function is specified in the <fileNo> parameter, an "Illegal function call" error will occur.

If a value outside the range of 0 to 15 is specified in the <fileNo> parameter, an "Illegal function call" error will occur.

If an incorrect data type is specified for a parameter, a "Type mismatch" error will occur.

If a value outside the range -2147483648 to 2147483647 is specified as an integer parameter, an "Overflow" error will occur.

If the format is written incorrectly, such as writing the macro function name incorrectly, omitting a comma, or omitting a half-width space, a "Syntax error" error will occur.

Usage Cautions

- None.

Example

Reads the data until the end of the file.

```
Dim ALLDATA$(255)

Rem Open the file
Open "E:\input.dat" For Input As #1

For I&=0 to 255

    Rem Read line by line from the top of the file
    Line Input #1, DATA$
    ALLDATA$(I&) = DATA$

    Rem Check if the end of the file is reached
    If Eof(1) <> 0 Then
        Exit For
    Endif

Next

Rem Close up the file.
Close #1
```

Usable Modules

Unit Calculation Macro / Scene Control Macro / Communication Command Macro / Unit Macro

Supported Versions

Version 3.50 or later

Related Items

Close (Reference: ▶ Details (p.157))

Input# (Reference: ▶ Details (p.303))

Open For Input As# (Reference: ▶ Details (p.364))

Eof (Reference: ▶ Details (p.236))

Input\$ (Reference: ▶ Details (p.305))

List

Outputs all or a part of program list in the system status console window.

Format

List [<lineNo1>][-<lineNo2>]

Parameter

Parameter name	Data type	Description
<lineNo1>	Integer type	Line number where the output starts
<lineNo2>	Integer type	Line number where the output ends

Return value

None.

Description

Program list from the specified line number in the <lineNo1> parameter to the specified line number in the <lineNo2> parameter is output to the system status console window.

If the <lineNo1> and <lineNo2> parameters are omitted, all lines in the program are output. If only the <lineNo1> parameter is omitted, program lines from the beginning to the specified line number by the <lineNo2> parameter are output.

If only the <lineNo2> parameter is omitted, only the program line specified in the <lineNo1> parameter is output.

If a non-existent number, numerical value, or combination of data types or values is specified for a parameter, an "Undefined line number" error will occur.

If the format is written incorrectly, such as writing the macro function name incorrectly, omitting a comma, or omitting a half-width space, a "Syntax error" error will occur.

Usage Cautions

- This macro function is only enabled when specified in debug mode with the Debug function. Otherwise, this macro function statement is ignored. (Reference: ►How to Use the Debug Function (p.82))

Example

After stopping the program execution with the Stop function used in the Unit Macro processing unit, executes the List function in the system status console window to output the program line numbers from 230 to 240 to the window.

```
Macro(U1) Stop in 220
Macro(U1) List 230-240
230 POS.X#=(POS0.X@ + POS1.X@) / 2
240 POS.Y#=(POS0.Y@ + POS1.Y@) / 2
Macro(U1)>
```

Usable Modules

Unit Calculation Macro / Scene Control Macro / Communication Command Macro / Unit Macro

Supported Versions

Version 3.50 or later

Related Items

Cont (Reference: ▶ Details (p.161))

DebugPrint (Reference: ▶ Details (p.184))

SetStop (Reference: ▶ Details (p.464))

Stop (Reference: ▶ Details (p.488))

Debug (Reference: ▶ Details (p.182))

Print (Reference: ▶ Details (p.375))

SetVar (Reference: ▶ Details (p.481))

VarList (Reference: ▶ Details (p.537))

LoadBackupData

Loads the system + scene group 0 data.

Format

LoadBackupData(<fileName>)

Parameter

Parameter name	Data type	Description
<fileName>	Character string type	File name of bkd file to read in (System data + scene group 0 data (*.bkd))

Return value

None.

Description

Loads the system + scene group 0 data file specified in the <fileName> parameter.

In the <fileName> parameter, use an absolute path to specify the file name of the file to be loaded.

In the <fileName> parameter, specify a system + scene group 0 data file name. If a file other than a system + scene group 0 data file is specified, an "Illegal function call" error will occur.

If an incorrect data type is specified for a parameter, a "Type mismatch" error will occur.

If a non-existent number, numerical value, or combination of data types or values is specified for a parameter, an "Illegal function call" error will occur.

If a character string longer than 255 characters is specified for a character string parameter, a "String too long" error will occur.

If the format is written incorrectly, such as writing the macro function name incorrectly, omitting a comma, or omitting a half-width space, a "Syntax error" error will occur.

Usage Cautions

- Execute this macro function when the BUSY signal or other measurement in progress signal is ON and measurement is prohibited. (Reference: ▶ State Transitions and Execution Timing (p.72))
- After loading a file, execute "Save data". To apply the loaded settings in the sensor controller, restart the sensor controller.

Example

Loads a system + scene group 0 data file, and execute "Save data". To apply the loaded settings in the sensor controller, restart the sensor controller.

```
Rem Load the system + scene group 0 data to a file.
LoadBackupData "E:\BACKDIR\BackupData.bkd"
```

```
Rem Save to the controller.
SaveData
```

```
Rem Reboot the Sensor Controller.
SystemReset
```

Usable Modules

Communication Command Macro

Supported Versions

Version 3.50 or later

Related Items

GetSystemData (Reference: ▶ Details (p.276))

LoadSceneGroup (Reference: ▶ Details (p.337))

LoadUnitData (Reference: ▶ Details (p.341))

SaveData (Reference: ▶ Details (p.409))

LoadScene (Reference: ▶ Details (p.335))

LoadSystemData (Reference: ▶ Details (p.339))

SaveBackupData (Reference: ▶ Details (p.407))

SystemReset (Reference: ▶ Details (p.495))

LoadScene

Loads the scene data.

Format

LoadScene <sceneNo>, <fileName>

Parameter

Parameter name	Data type	Description
<sceneNo>	Integer type	Scene number of the destination to read in (0 to 127)
<fileName>	Character string type	File name of the scene data to read in (*.scn)

Return value

None.

Description

The scene data file specified in the <fileName> parameter is loaded into the scene number specified in the <sceneNo> parameter.

In the <fileName> parameter, use an absolute path to specify the file name of the file to be loaded.

In the <fileName> parameter, specify a scene data file name. If a file other than a scene data file is specified, an "Illegal function call" error will occur.

If an incorrect data type is specified for a parameter, a "Type mismatch" error will occur.

If a non-existent number, numerical value, or combination of data types or values is specified for a parameter, an "Illegal function call" error will occur.

If a character string longer than 255 characters is specified for a character string parameter, a "String too long" error will occur.

If the format is written incorrectly, such as writing the macro function name incorrectly, omitting a comma, or omitting a half-width space, a "Syntax error" error will occur.

Usage Cautions

- Execute this macro function when the BUSY signal or other measurement in progress signal is ON and measurement is prohibited. (Reference: ► State Transitions and Execution Timing (p.72))

Example

Loads scene data into scene 2 and then changes the scene used to scene 2.

```
Rem Load the file of the scene data.
LoadScene 2, "E:\BACKDIR\scene02.scn"
```

```
Rem Switch the scene.
ChangeScene 2
```

Usable Modules

Communication Command Macro

Supported Versions

Version 3.50 or later

Related Items

ChangeScene (Reference: ▶ Details (p.148))

LoadBackupData (Reference: ▶ Details (p.333))

LoadSystemData (Reference: ▶ Details (p.339))

SaveScene (Reference: ▶ Details (p.414))

GetSystemData (Reference: ▶ Details (p.276))

LoadSceneGroup (Reference: ▶ Details (p.337))

LoadUnitData (Reference: ▶ Details (p.341))

SceneNo (Reference: ▶ Details (p.430))

LoadSceneGroup

Loads the scene group data.

Format

LoadSceneGroup <sceneGroupNo>, <fileName>

Parameter

Parameter name	Data type	Description
<sceneGroupNo>	Integer type	Scene group number of the destination to read in (0 to 31)
<fileName>	Character string type	File name of the scene group data to read in (*.sgp)

Return value

None.

Description

Loads the scene group data file specified in the <fileName> parameter into the scene group number specified in the <sceneGroupNo> parameter.

In the <fileName> parameter, use an absolute path to specify the file name of the file to be loaded.

In the <fileName> parameter, specify the file name of the scene group data. If a file other than a scene group data file is specified, an "Illegal function call" error will occur.

If an incorrect data type is specified for a parameter, a "Type mismatch" error will occur.

If a non-existent number, numerical value, or combination of data types or values is specified for a parameter, an "Illegal function call" error will occur.

If a character string longer than 255 characters is specified for a character string parameter, a "String too long" error will occur.

If the format is written incorrectly, such as writing the macro function name incorrectly, omitting a comma, or omitting a half-width space, a "Syntax error" error will occur.

Usage Cautions

- Execute this macro function when the BUSY signal or other measurement in progress signal is ON and measurement is prohibited. (Reference: ► State Transitions and Execution Timing (p.72))

Example

Loads scene data into scene group 2 and then changes the scene used to scene 0.

```
Rem Load the file of the scene group data.
LoadSceneGroup 2, "C:\BACKDIR\scenegroup02.sgp"
```

```
Rem Switch the scene.
ChangeScene 0
```

Usable Modules

Communication Command Macro

Supported Versions

Version 3.50 or later

Related Items

ChangeScene (Reference: ▶ Details (p.148))

LoadBackupData (Reference: ▶ Details (p.333))

LoadSystemData (Reference: ▶ Details (p.339))

SaveSceneGroup (Reference: ▶ Details (p.416))

GetSystemData (Reference: ▶ Details (p.276))

LoadScene (Reference: ▶ Details (p.335))

LoadUnitData (Reference: ▶ Details (p.341))

SceneGroupNo (Reference: ▶ Details (p.426))

LoadSystemData

Loads the system data.

Format

LoadSystemData <fileName>

Parameter

Parameter name	Data type	Description
<fileName>	Character string type	File name of the system data to read in (*.ini)

Return value

None.

Description

Loads the system data file specified in the <fileName> parameter.

In the <fileName> parameter, use an absolute path to specify the file name of the file to be loaded.

In the <fileName> parameter, specify a system data file name. If a file other than a system data file is specified, and "Illegal function call" error will occur.

If an incorrect data type is specified for a parameter, a "Type mismatch" error will occur.

If a non-existent number, numerical value, or combination of data types or values is specified for a parameter, an "Illegal function call" error will occur.

If a character string longer than 255 characters is specified for a character string parameter, a "String too long" error will occur.

If the format is written incorrectly, such as writing the macro function name incorrectly, omitting a comma, or omitting a half-width space, a "Syntax error" error will occur.

Usage Cautions

- Execute this macro function when the BUSY signal or other measurement in progress signal is ON and measurement is prohibited. (Reference: ► State Transitions and Execution Timing (p.72))
- After loading a file, execute "Save data". To apply the loaded settings in the sensor controller, restart the sensor controller.

Example

After loading the system data, executes "Save data". To apply the loaded settings in the sensor controller, restart the sensor controller.

```
Rem Load the file of the system data  
LoadSystemData "E:\BACKDIR\backupsysset.ini"
```

```
Rem Save to the controller.  
SaveData
```

```
Rem Reboot the Sensor Controller.  
SystemReset
```

Usable Modules

Scene Control Macro / Communication Command Macro

Supported Versions

Version 3.50 or later

Related Items

GetSystemData (Reference: ▶ Details (p.276))
LoadScene (Reference: ▶ Details (p.335))
LoadUnitData (Reference: ▶ Details (p.341))
SaveSystemData (Reference: ▶ Details (p.418))

LoadBackupData (Reference: ▶ Details (p.333))
LoadSceneGroup (Reference: ▶ Details (p.337))
SaveData (Reference: ▶ Details (p.409))
SystemReset (Reference: ▶ Details (p.495))

LoadUnitData

Loads the processing unit data.

Format

LoadUnitData <sceneNo>, <unitNo>, <unitCount>, <mode>, <fileName>

Parameter

Parameter name	Data type	Description
<sceneNo>	Integer type	Scene number of the destination to read in (-1 to 127)
<unitNo>	Integer type	Processing unit number to begin to read in (0 to (the number of registered processing units in the current scene minus one))
<unitCount>	Integer type	Number of pieces of the processing unit to read in (-1, 1 to (the number of registered processing units in the current scene) - (the processing unit number to begin to read in))
<mode>	Integer type	Read mode 0: Overwrite the processing unit by the loaded processing unit. 1: Insert the loaded processing unit in front of the processing unit.
<fileName>	Character string type	File name of the processing unit to read in (*unt)

Return value

None.

Description

Loads the processing unit data file specified in the <fileName> parameter in the mode specified in the <mode> parameter from processing units whose processing unit numbers are specified in the <unitNo> parameter, with the number of processing units specified in the <unitCount> parameter, of the scene number specified in the <sceneNo> parameter.

If -1 is specified in the <sceneNo> parameter, the scene number of the current scene is specified in the scene number of the destination scene.

If -1 is specified in the <unitCount> parameter, all processing unit data included in the processing unit data file is loaded.

In the <fileName> parameter, use an absolute path to specify the file name of the file to be loaded.

In the <fileName> parameter, specify the file name of a processing unit data file. If a file other than a processing unit data file is specified, an "Illegal function call" error will occur, and the scene data in the load destination will be cleared.

If an incorrect data type is specified for a parameter, a "Type mismatch" error will occur.

If a non-existent number, numerical value, or combination of data types or values is specified for a parameter, an "Illegal function call" error will occur.

If a character string longer than 255 characters is specified for a character string parameter, a "String too long" error will occur.

If the format is written incorrectly, such as writing the macro function name incorrectly, omitting a comma, or omitting a half-width space, a "Syntax error" error will occur.

Usage Cautions

- Execute this macro function when the BUSY signal or other measurement in progress signal is ON and measurement is prohibited. (Reference: ► State Transitions and Execution Timing (p.72))

Example

Loads a processing unit data file and inserting five of the same processing units between Processing Unit number 3 and Processing Unit number 4 of scene 2.

Rem Load the file of the scene data.

LoadUnitData 2, 4, 5, 1, "E:\BACKDIR\unitsave.unt"

Usable Modules

Scene Control Macro / Communication Command Macro

Supported Versions

Version 3.50 or later

Related Items

GetSystemData (Reference: ▶ Details (p.276))

LoadScene (Reference: ▶ Details (p.335))

LoadSystemData (Reference: ▶ Details (p.339))

SceneNo (Reference: ▶ Details (p.430))

Ut (Reference: ▶ Details (p.534))

LoadBackupData (Reference: ▶ Details (p.333))

LoadSceneGroup (Reference: ▶ Details (p.337))

SaveUnitData (Reference: ▶ Details (p.420))

UnitNo (Reference: ▶ Details (p.531))

Log

Gets the natural logarithm.

Format

Log(<expression>)

Parameter

Parameter name	Data type	Description
<expression>	Integer type Double precision real number data type	Expression to get the natural logarithm

Return value

Returns the natural logarithm value as a double precision real number.

Description

Gets the value of the natural logarithm of the expression specified in the <expression> parameter.

In the <expression> parameter, specify a positive number.

If an incorrect data type is specified for a parameter, a "Type mismatch" error will occur.

If a non-existent number, numerical value, or combination of data types or values is specified for a parameter, an "Illegal function call" error will occur.

If a value is assigned to the return value variable or the variable is not used in an expression, a "Syntax error" error will occur.

If the format is written incorrectly, such as writing the macro function name incorrectly, omitting a comma, or omitting a half-width space, a "Syntax error" error will occur.

Usage Cautions

- None.

Example

Gets the natural logarithm of the integer 25 assigned to the variable X&.

```
X& = 25
XLOG# = Log(X&)
```

The result is shown below.

```
XLOG# = 3.21887582487
```

Usable Modules

Unit Calculation Macro / Scene Control Macro / Communication Command Macro / Unit Macro

Supported Versions

Version 3.50 or later

Related Items

Exp (Reference: ▶ Details (p.250))

GetUnitData (Reference: ▶ Details (p.286))

UnitData (Reference: ▶ Details (p.520))

Lsqumeth

Gets the approximate straight line from the coordinates of multiple points using the least squares method.

Format

Lsqumeth <count>, <x()>, <y()>, <line()>

Parameter

Parameter name	Data type	Description
<count>	Integer type	Number of coordinates calculated for the approximate line
<x()>	Array of double precision real number data type	1D array that stores the X coordinates of the points from which the approximate straight line is to be gotten.
<y()>	Array of double precision real number data type	1D array that stores the Y coordinates of the points from which the approximate straight line is to be gotten.
<line()>	Array of double precision real number data type	Straight line component gotten by the approximate line

Return value

None.

Description

Gets the approximate straight line from the coordinates specified in the <x()> parameter and <y()> parameter. The number of coordinates is specified in the <count> parameter.

In the <line()> parameter, specify the variable that will hold the line components of the gotten approximate straight line, without adding element numbers but adding () to the variables. In the <line()> parameter, the parameters a, b, and c that satisfy the linear equation $ax + by + c = 0$ are stored in the array elements of the double precision real number array variable, with "a" in element 0, "b" in element 1, and "c" in element 2.

In the <count> parameter, specify an integer value of at least 2.

In the <x()> parameter and in the <y()> parameter, specify a 1D double precision real number array variable that stores a number of coordinate values greater than or equal to the number specified in the <count> parameter, without adding element numbers but adding () to the variables.

This macro function is mainly used to get the straight line of an edge from the measurement points gotten in multiple edge measurements.

If an incorrect data type is specified for a parameter, a "Type mismatch" error will occur.

If a non-existent number, numerical value, or combination of data types or values is specified for a parameter, an "Illegal function call" error will occur.

If the format is written incorrectly, such as writing the macro function name incorrectly, omitting a comma, or omitting a half-width space, a "Syntax error" error will occur.

Usage Cautions

- None.

Example

Gets the straight line of the edge of a workpiece from four edge points.

```
Dim POSX#(3), POSY#(3), PARAM#(2)
```

```
Rem Calculate the edge points from the measurement result.
```

```
For I&=0 To 3
```

```
  GetUnitData I&+1, "X", POSX#(I&)
```

```
  GetUnitData I&+1, "Y", POSY#(I&)
```

```
Next
```

```
Rem Get the straight line component.
```

```
Lsqmeth 4, POSX#(), POSY#(), PARAM#()
```

```
Erase POSX#(), POSY#(), PARAM#(), DIST#()
```

Usable Modules

Unit Calculation Macro / Scene Control Macro / Communication Command Macro / Unit Macro

Supported Versions

Version 3.50 or later

Related Items

ApproximationCircle (Reference: ▶ Details (p.136)) Crspoint (Reference: ▶ Details (p.178))

Dposline (Reference: ▶ Details (p.194))

Erase (Reference: ▶ Details (p.238))

GetUnitData (Reference: ▶ Details (p.286))

UnitData (Reference: ▶ Details (p.520))

Measure

Executes measurement processing.

Format

Measure[<wait>]

Parameter

Parameter name	Data type	Description
<wait>	Integer type	Recovery timing of macro function 0: Executes subsequent program lines without waiting for measurement to end. 1: Waits for measurement to end and then executes subsequent program lines. 2: Waits for measurement to end and measurement result display to end and then executes subsequent program lines.

Return value

None.

Description

Executes measurement processing at the recovery timing specified in the <wait> parameter. If the <wait> parameter is omitted, operation is the same as when the <wait> parameter is set to 0. When 0 is specified for the <wait> parameter, there is a possibility that the measurement processing executed immediately after execution of this macro function will not have ended and the measurement result cannot be properly gotten. If you want to get the measurement result, specify 1 or 2 for the <wait> parameter. If an incorrect data type is specified for a parameter, a "Type mismatch" error will occur. Even if a non-existent number, numerical value, or combination of data types is specified for the parameter, an "Illegal function call" error will not occur. If a value outside the range -2147483648 to 2147483647 is specified as an integer parameter, an "Overflow" error will occur. If the format is written incorrectly, such as writing the macro function name incorrectly, omitting a comma, or omitting a half-width space, a "Syntax error" error will occur.

Usage Cautions

- Execute this macro function when a measurement-in-progress signal such as the BUSY signal is OFF and measurement is allowed. (Reference: ► State Transitions and Execution Timing (p.72))

Example

In the communication command macro, gets the measurement X coordinate and measurement Y coordinate of the search processing unit of Processing Unit number 2 after measurement is executed. The measured X and Y coordinates can be gotten with External Reference Data numbers 6 and 7 respectively.

```
Rem Execute measurement and wait until measurement ends.  
Measure 1
```

```
Rem Get the measurement result.  
GetUnitData 2, 6, POSX#  
GetUnitData 2, 7, POSY#
```

Usable Modules

Communication Command Macro

Supported Versions

Version 3.50 or later

Related Items

MeasureStart (Reference: ▶ Details (p.351))

Remeasure (Reference: ▶ Details (p.396))

MeasureStop (Reference: ▶ Details (p.353))

MeasureDispG

Executes display of the measurement result of the processing unit.

Format

MeasureDispG <unitNo>, <subNo>

Parameter

Parameter name	Data type	Description
<unitNo>	Integer type	Processing unit number (0 to (the number of registered processing units in the current scene minus one))
<subNo>	Integer type	Image display sub-number of the image window to be used for display (Reference: ► List of Sub-Image Numbers (p.622))

Return value

None.

Description

Graphically displays the judgement result in the image of the image display sub-number specified in the <subNo> parameter, of the processing unit specified in the <unitNo> parameter.

If an incorrect data type is specified for a parameter, a "Type mismatch" error will occur.

If a non-existent number, numerical value, or combination of data types or values is specified for the <unitNo> parameter, an "Illegal function call" error will occur.

Even if a non-existent number, numerical value, or combination of data types or values is specified for the <subNo> parameter, an error will not occur.

If a value outside the range -2147483648 to 2147483647 is specified as an integer parameter, an "Overflow" error will occur.

If the format is written incorrectly, such as writing the macro function name incorrectly, omitting a comma, or omitting a half-width space, a "Syntax error" error will occur.

Usage Cautions

- This macro function can only be used in the *MEASUREDISPG subroutine. If used in another subroutine, an "Illegal function call" error will occur.

Example

In the *MEASUREDISPG subroutine of the Unit Macro processing unit, executes the analysis result display process (graphic display) of sub number 0 of Processing Unit number 2.

```
*MEASUREDISPG
  MeasureDispG 2, 0
Return
```

Usable Modules

Unit macro

Supported Versions

Version 3.50 or later

Related Items

UnitNo (Reference: ► Details (p.531))

Ut (Reference: ► Details (p.534))

MeasureId\$

Gets the measurement identification.

Format

MeasureId\$

Parameter

None.

Return value

Returns the measurement identification as a character string.

Measurement ID : measurement time YYYY-MM-DD_HH-MM-SS-XXXX

(YYYY: Calendar, MM: Month, DD: Day, HH: Hour, MM: Minute, SS: Second, XXXX: Millisecond and Line number)

Example

Measurement time: 11:10:25.500 AM, December 24, 2007 and Line 0, the measurement ID is "2007-12-24_11-10-25-5000".

Since the file name of the logging image also includes the same measurement ID, confirmation of the measurement data and image data can be performed with the measurement ID.

Description

Gets the measurement identification.

If a value is assigned to the return value variable or the variable is not used in an expression, a "Syntax error" error will occur.

Usage Cautions

- This macro function can only be used in the *MEASUREPROC subroutine. If used in any other subroutines, an error will occur and the function will not be executed.

Example

In the *MEASUREPROC subroutine of the Unit Macro processing unit, gets the measurement identification and saves the processing unit measurement image with the measurement identification as the file name.

```
*MEASUREPROC
```

```
Rem Get the measurement identification to set the character string for the file name.
```

```
FILENAME$ = MeasureId$ + ".bmp"
```

```
Rem Output measurement image 0 in bitmap format.
```

```
SaveMeasureImage 0, FILENAME$, 0
```

```
Return
```

Usable Modules

Unit Macro / Unit Calculation Macro

Supported Versions

Version 3.50 or later

Related Items

SaveMeasureImage (Reference: ► Details (p.412))

MeasureProc

Executes measurement processing in a processing unit.

Format

MeasureProc <unitNo>

Parameter

Parameter name	Data type	Description
<unitNo>	Integer type	Processing unit number (0 to (the number of registered processing units in the current scene minus one))

Return value

None.

Description

Executes measurement processing in the processing unit specified in the <unitNo> parameter.

If a processing unit related to image input is specified in the <unitNo> parameter, processing may not take place correctly.

If an incorrect data type is specified for a parameter, a "Type mismatch" error will occur.

If a non-existent number, numerical value, or combination of data types or values is specified for a parameter, an "Illegal function call" error will occur.

If a value outside the range -2147483648 to 2147483647 is specified as an integer parameter, an "Overflow" error will occur.

If the format is written incorrectly, such as writing the macro function name incorrectly, omitting a comma, or omitting a half-width space, a "Syntax error" error will occur.

Usage Cautions

- None.

Example

Executes measurement processing in the search processing unit of Processing Unit number 2.

MeasureProc 2

Usable Modules

Unit Macro / Communication Command Macro / Scene Control Macro / Unit Calculation Macro

Supported Versions

Version 5.40 or later

Related Items

UnitNo (Reference: ▶ Details (p.531))

Ut (Reference: ▶ Details (p.534))

MeasureStart

Allows input of the measurement trigger.

Format

MeasureStart

Parameter

None.

Return value

None.

Description

Allows input of the measurement trigger and input of communication commands, and changes to the measurement allowed state.

After setting the measurement prohibited state with the MeasureStop function, execute this macro function to return to the measurement allowed state.

After executing the MeasureStart function, be sure to execute the MeasureStop function. If the MeasureStop function is not executed or the MeasureStart function is executed without executing the MeasureStop function, unexpected operation may occur.

There are macro functions that can and cannot be executed in the measurement allowed state and in the measurement prohibited state. For details, refer to the explanations of the macro functions and usage cautions.

If input of the measurement trigger is allowed, measurement-in-progress signals such as the BUSY signal turn OFF.

Usage Cautions

- Execute this macro function when the BUSY signal or other measurement in progress signal is ON and measurement is prohibited. (Reference: ► State Transitions and Execution Timing (p.72))

Example

In the communication command macro, executes measurement on the Shape Search III processing unit of Processing Unit number 1 after input of the measurement trigger is allowed, and gets the measurement result. Sets the "BUSY ON" setting to ON in advance. Multi-point output is external reference data number 168, the measurement X coordinate is external reference data number 6, and the measurement Y coordinate is external reference data number 7.

Rem Set multi-point output to OFF on the Shape Search III processing unit.
SetUnitData 1, 168, 0

Rem Allow input of the measurement trigger.
MeasureStart

Rem Execute measurement.
Measure 1

Rem Prohibit input of the measurement trigger.
MeasureStop

Rem Get the measurement result of the Shape Search processing unit.
GetUnitData 1, 6, POSX#
GetUnitData 1, 7, POSY#

Usable Modules

Scene Control Macro / Communication Command Macro

Supported Versions

Version 3.50 or later

Related Items

GetUnitData (Reference: ▶ Details (p.286))
MeasureStop (Reference: ▶ Details (p.353))

Measure (Reference: ▶ Details (p.346))
SetUnitData (Reference: ▶ Details (p.472))

MeasureStop

Prohibits input of the measurement trigger.

Format

MeasureStop[<mode>]

Parameter

Parameter name	Data type	Description
<mode>	Integer type	Measurement trigger input prohibited mode (always 0)

Return value

None.

Description

In the measurement trigger input prohibited mode specified in the <mode> parameter, prohibits measurement trigger input and communication command input, and sets the measurement prohibited state. After executing this macro function to prohibit measurement trigger input, execute the MeasureStart function to return to the measurement allowed state.

After executing the MeasureStop function, be sure to execute the MeasureStart function. If the MeasureStart function is not executed or the MeasureStop function is executed without executing the MeasureStart function, unexpected operation may occur.

If the <mode> parameter is omitted, operation is the same as when 0 is specified for the <mode> parameter. There are macro functions that can and cannot be executed in the measurement allowed state and in the measurement prohibited state. For details, refer to the explanations of the macro functions and usage cautions.

When measurement trigger input is prohibited, measurement in progress signals such as the BUSY signal turn ON.

If an incorrect data type is specified for a parameter, a "Type mismatch" error will occur.

Even if a non-existent number, numerical value, or combination of data types is specified for the parameter, an "Illegal function call" error will not occur.

If the format is written incorrectly, such as writing the macro function name incorrectly, omitting a comma, or omitting a half-width space, a "Syntax error" error will occur.

Usage Cautions

- Execute this macro function when a measurement-in-progress signal such as the BUSY signal is OFF and measurement is allowed. (Reference: ► State Transitions and Execution Timing (p.72))

Example

In the communication command macro, executes measurement on the Shape Search III processing unit of Processing Unit number 1 after input of the measurement trigger is allowed, and gets the measurement result. Sets the "BUSY ON" setting to ON in advance. Multi-point output is external reference data number 168, the measurement X coordinate is external reference data number 6, and the measurement Y coordinate is external reference data number 7.

Rem Set multi-point output to OFF on the Shape Search III processing unit.
SetUnitData 1, 168, 0

Rem Allow input of the measurement trigger.
MeasureStart

Rem Execute measurement.
Measure 1

Rem Prohibit input of the measurement trigger.
MeasureStop

Rem Get the measurement result of the Shape Search processing unit.
GetUnitData 1, 6, POSX#
GetUnitData 1, 7, POSY#

Usable Modules

Scene Control Macro / Communication Command Macro

Supported Versions

Version 3.50 or later

Related Items

GetUnitData (Reference: ▶ Details (p.286))
MeasureStart (Reference: ▶ Details (p.351))

Measure (Reference: ▶ Details (p.346))
SetUnitData (Reference: ▶ Details (p.472))

MessageBox

Displays a message box.

Format

MessageBox <message>

Parameter

Parameter name	Data type	Description
<message>	Character strings type	This character strings is displayed on the message box.

Return value

None.

Description

Type mismatch error is occurred when wrong data is specified as parameter. Illegal function call error is not occurred even if non-exist number, values, combination of data or values.

An error of String too long will be occurred when you specify the character strings as character strings type exceeds 255 characters.

Syntax error is occurred when you specify wrong formatting; typographical error of macro function's name, no comma or no spaces.

Usage Cautions

None.

Example

Displays the NG message and forces the measurement to stop when the measurement is NG (failed).

Rem Displays the MessageBox message and forces the measurement to stop when the measurement is NG (failed).

```
If totaljudge = -1 then
  MessageBox "NG"
Endif
```

Usable Modules

Unit Macro / Scene Control Macro / Communication Command Macro / Calcurate Unit Macro

Supported Versions

Version 5.40, or more

Related Items

If Then Elseif Else Endif (Reference: ► Details (p.298))

Mid\$

Extract a part from the character string.

Format

Mid\$(<string>, <start>, <length>)

Parameter

Parameter name	Data type	Description
<string>	Character string type	Extraction target character string
<start>	Integer type	Starting position of extraction (1 to the length of the target character string)
<length>	Integer type	Length of characters to be extracted (1 to the remaining length from specified starting position)

Return value

Returns the character string type value of the extracted character string.

Description

Extracts the specified length of the character string in the <length> parameter after the position specified in the <start> parameter from the <string> parameter.

Specify the length of characters to be extracted in bytes for the <length> parameter. Each single-byte character (i.e., half-width alphanumeric character and symbol) consumes one byte, whereas each double-byte character consumes two bytes.

If the length specified in the <length> parameter is longer than the length of the character string between the <start> parameter position and the end of the character string, the all characters from the <start> parameter position to the end of the character string are extracted.

If a larger value than the length of the target character string is specified in the <start> parameter, an "Illegal function call" error will occur.

If 0 or smaller value is specified in the <start> parameter or <length> parameter, an "Illegal function call" error will occur.

If an incorrect data type is specified for a parameter, a "Type mismatch" error will occur.

If a value outside the range -2147483648 to 2147483647 is specified as an integer parameter, an "Overflow" error will occur.

If a character string longer than 255 characters is specified for a character string parameter, the 255-character string before the 256th character is used for the macro function processing. Characters after the 256th character will be discarded.

If a value is assigned to the return value variable or the variable is not used in an expression, a "Syntax error" error will occur.

If the format is written incorrectly, such as writing the macro function name incorrectly, omitting a comma, or omitting a half-width space, a "Syntax error" error will occur.

Usage Cautions

- None.

Example

Extracts four characters from the second character and eight characters from the third character in the half-width alphanumeric character string. For the latter operation, because the specified length exceeds the target character string length of eight in this example, only five characters from the third to the end of the character string.

```
INPUTSTR$ = "ABCDEFGG"
```

Rem Extract four characters from the second character of the character string.

```
OUTPUTSTR1$ = Mid$(INPUTSTR$, 2, 4)
```

Rem Extract eight characters from the third character of the character string

```
OUTPUTSTR2$ = Mid$(INPUTSTR$, 3, 8)
```

The result is shown below.

```
OUTPUTSTR1$ = "BCDE"
```

```
OUTPUTSTR2$ = "CDEFG"
```

Usable Modules

Unit Calculation Macro / Scene Control Macro / Communication Command Macro / Unit Macro

Supported Versions

Version 3.50 or later

Related Items

Asc (Reference: ▶ Details (p.138))

Hex\$ (Reference: ▶ Details (p.294))

Left\$ (Reference: ▶ Details (p.325))

Piece\$ (Reference: ▶ Details (p.373))

Str\$ (Reference: ▶ Details (p.490))

UCase\$ (Reference: ▶ Details (p.517))

Chr\$ (Reference: ▶ Details (p.152))

LCase\$ (Reference: ▶ Details (p.323))

Len (Reference: ▶ Details (p.327))

Right\$ (Reference: ▶ Details (p.402))

Str2\$ (Reference: ▶ Details (p.492))

Val (Reference: ▶ Details (p.535))

Mkdir

Build a directory

Format

Mkdir <directoryName>

Parameter

Parameter name	Data type	Description
<directoryName>	Character string type	Directory name of built directory

Return value

None.

Description

Build the directory specified in the <directoryName> parameter.

In the <directoryName> parameter, use an absolute path to specify the directory name of the directory to be built.

In the following case, a "Illegal function call" error occurs without building a directory.

- If the specified directory already exists
- If the external memory is specified for where to build a directory in with no external memory inserted
- Free space in the disk drive specified for the directory building is insufficient for building a new directory

If an incorrect data type is specified for a parameter, a "Type mismatch" error will occur.

If a character string longer than 255 characters is specified for a character string parameter, a "String too long" error will occur.

If the format is written incorrectly, such as writing the macro function name incorrectly, omitting a comma, or omitting a half-width space, a "Syntax error" error will occur.

Usage Cautions

- None.

Example

Builds a directory named "IMAGE2" under the root folder of the E drive.

```
Mkdir "E:\IMAGE2"
```

Usable Modules

Unit Calculation Macro / Scene Control Macro / Communication Command Macro / Unit Macro

Supported Versions

Version 3.50 or later

Related Items

Dskf (Reference: ▶ Details (p.233))

GetSystemData (Reference: ▶ Details (p.276))

Kill (Reference: ▶ Details (p.321))

Fcopy (Reference: ▶ Details (p.252))

IsFile (Reference: ▶ Details (p.311))

Rmdir (Reference: ▶ Details (p.404))

MOD

Gets the remainder.

Format

<expression1> MOD <expression2>

Parameter

Parameter name	Data type	Description
<expression1>	Integer type	Expression of the dividend to calculate the remainder
<expression2>	Integer type	Expression of the divisor to calculate the remainder

Return value

Returns the remainder as an integer value.

Description

Gets the remainder from division of the expression specified in the <expression1> parameter by the expression specified in the <expression2> parameter.

If double precision real number expressions are specified, the values are treated as values with digits to the right of the decimal point rounded off.

If an incorrect data type is specified for a parameter, a "Type mismatch" error will occur.

If a value outside the range -2147483648 to 2147483647 is specified as an integer parameter, an "Overflow" error will occur.

If 0 is specified in the <expression2> parameter, a "Division by zero" error will occur.

If a value is assigned to the return value variable or the variable is not used in an expression, a "Syntax error" error will occur.

If the format is written incorrectly, such as writing the macro function name incorrectly, omitting a comma, or omitting a half-width space, a "Syntax error" error will occur.

Usage Cautions

- None.

Example

Increments a counter from 0 to 100.

```
I& = (I&+1) MOD 100
```

Usable Modules

Unit Calculation Macro / Scene Control Macro / Communication Command Macro / Unit Macro

Supported Versions

Version 3.50 or later

Related Items

Fix (Reference: ▶ Details (p.254))

GetUnitData (Reference: ▶ Details (p.286))

UnitData (Reference: ▶ Details (p.520))

MoveUnit

Moves a processing unit.

Format

MoveUnit <srcUnitNo>, <destUnitNo>

Parameter

Parameter name	Data type	Description
<srcUnitNo>	Integer type	Processing unit number (0 to (number of processing units of current scene minus one)) of source
<destUnitNo>	Integer type	Processing unit number (0 to (number of processing units of current scene minus one)) indicating the position of the destination in the measurement flow

Return value

None.

Description

Moves the processing unit specified in the <srcUnitNo> parameter to the position in the measurement flow specified in the <destUnitNo> parameter.

The processing unit numbers of processing units after the processing unit number specified in the <srcUnitNo> parameter are moved up by 1. The processing unit numbers of processing units after the processing unit number specified in the <destUnitNo> parameter are moved down by 1.

If an incorrect data type is specified for a parameter, a "Type mismatch" error will occur.

If a non-existent number, numerical value, or combination of data types or values is specified for a parameter, an "Illegal function call" error will occur.

If the format is written incorrectly, such as writing the macro function name incorrectly, omitting a comma, or omitting a half-width space, a "Syntax error" error will occur.

Usage Cautions

- Execute this macro function when the BUSY signal or other measurement in progress signal is ON and measurement is prohibited. (Reference: ▶ State Transitions and Execution Timing (p.72))

Example

Moves the processing unit of Processing Unit number 2 between Processing Unit number 5 and Processing Unit number 6.

```
MoveUnit 2, 5
```

Usable Modules

Scene Control Macro / Communication Command Macro

Supported Versions

Version 3.50 or later

Related Items

AssignUnit (Reference: ▶ Details (p.140))

CopyUnit (Reference: ▶ Details (p.168))

InsertUnit (Reference: ▶ Details (p.307))

MeasureStop (Reference: ▶ Details (p.353))

CheckUnit (Reference: ▶ Details (p.150))

DeleteUnit (Reference: ▶ Details (p.186))

MeasureStart (Reference: ▶ Details (p.351))

UnitCount (Reference: ▶ Details (p.519))

NOT

Gets the "not" result (negation) of the expression.

Format

NOT(<expression>)

Parameter

Parameter name	Data type	Description
<expression>	Integer type	Expression to calculate the negation

Return value

Returns an integer "not" value.

Description

Gets the "not" result of the 32-digit binary value specified in the <expression> parameter by inverting each bit. If a double precision real number expression is specified in the <expression> parameter, the value is treated as a value with digits to the right of the decimal point rounded off.

If an incorrect data type is specified for a parameter, a "Type mismatch" error will occur.

If a value outside the range -2147483648 to 2147483647 is specified as an integer parameter, an "Overflow" error will occur.

If a value is assigned to the return value variable or the variable is not used in an expression, a "Syntax error" error will occur.

If the format is written incorrectly, such as writing the macro function name incorrectly, omitting a comma, or omitting a half-width space, a "Syntax error" error will occur.

Usage Cautions

- None.

Example

Gets the "not" value of the integer 0 assigned to the variable X&.

```
X& = 0
XX& = NOT(X&)
```

The result is shown below.

```
XX& = -1
```

Usable Modules

Unit Calculation Macro / Scene Control Macro / Communication Command Macro / Unit Macro

Supported Versions

Version 3.50 or later

Related Items

AND (Reference: ▶ Details (p.131))
 UnitData (Reference: ▶ Details (p.520))
 XOR (Reference: ▶ Details (p.550))

GetUnitData (Reference: ▶ Details (p.286))
 OR (Reference: ▶ Details (p.371))

Open For Append As#

Open the file in append mode.

Format

Open <fileName> For Append As #<fileNo>

Parameter

Parameter name	Data type	Description
<fileName>	Character string type	Absolute path of the file to be opened
<fileNo>	Integer type	Assigned file number (0 to 15) to the opened file

Return value

None.

Description

Assigns the specified file number in the <fileNo> parameter to the specified file by the <fileName> parameter and open the file in append mode.

Be sure to execute the Close function to close the file opened with this macro function within the same subroutine. File accessing processes such as data writing to a file and data reading from a file may not be completed properly in the following cases.

- The Close function is not executed. The Close function is used in a different subroutine from where this macro function is executed.
- This macro function is executed at a different timing from the Open function execution.

In the <fileName> parameter, use an absolute path to specify the file name of the file to be opened.

If the file of the file name specified in the <fileName> parameter does not exist, the file is newly created.

If the file of the file name specified in the <fileName> parameter already exists, open the existing file so that the additional writing in the file is possible.

If a value outside the range of 0 to 15 is specified in the <fileNo> parameter, an "Illegal function call" error will occur.

If a value outside the range -2147483648 to 2147483647 is specified as an integer parameter, an "Overflow" error will occur.

If an incorrect data type is specified for a parameter, a "Type mismatch" error will occur.

If a character string longer than 255 characters is specified for a character string parameter, a "String too long" error will occur.

If the format is written incorrectly, such as writing the macro function name incorrectly, omitting a comma, or omitting a half-width space, a "Syntax error" error will occur.

Usage Cautions

- None.

Example

Opens the file named "input.txt" under the E drive and writes the data to the file.

```
STRING$ = "Sample"
```

```
Rem Open the file
```

```
Open "E:\input.txt" For Append As #1
```

```
Print #1, STRING$
```

```
Rem Close up the file.
```

```
Close #1
```

Usable Modules

Unit Calculation Macro / Scene Control Macro / Communication Command Macro / Unit Macro

Supported Versions

Version 3.50 or later

Related Items

Close (Reference: ▶ Details (p.157))

GetSystemData (Reference: ▶ Details (p.276))

Input\$ (Reference: ▶ Details (p.305))

Line Input# (Reference: ▶ Details (p.329))

Open For Output As# (Reference: ▶ Details (p.366))

Eof (Reference: ▶ Details (p.236))

Input# (Reference: ▶ Details (p.303))

IsFile (Reference: ▶ Details (p.311))

Open For Input As# (Reference: ▶ Details (p.364))

Print# (Reference: ▶ Details (p.377))

Open For Input As#

Open the file in reading mode.

Format

Open <fileName> For Input As #<fileNo>

Parameter

Parameter name	Data type	Description
<fileName>	Character string type	Absolute path of the file to be opened
<fileNo>	Integer type	Assigned file number (0 to 15) to the opened file

Return value

None.

Description

Assigns the specified file number in the <fileNo> parameter to the specified file by the <fileName> parameter and open the file in reading mode.

Be sure to execute the Close function to close the file opened with this macro function within the same subroutine. File accessing processes such as data writing to a file and data reading from a file may not be completed properly in the following cases.

- The Close function is not executed.
- The Close function is used in a different subroutine from where this macro function is executed.
- This macro function is executed at a different timing from the Open function execution.

In the <fileName> parameter, use an absolute path to specify the file name of the file to be opened.

If the file of the file name specified in the <fileName> parameter does not exist, an "Illegal function call" error will occur.

If a value outside the range of 0 to 15 is specified in the <fileNo> parameter, an "Illegal function call" error will occur.

If a value outside the range -2147483648 to 2147483647 is specified as an integer parameter, an "Overflow" error will occur.

If an incorrect data type is specified for a parameter, a "Type mismatch" error will occur.

If a character string longer than 255 characters is specified for a character string parameter, a "String too long" error will occur.

If the format is written incorrectly, such as writing the macro function name incorrectly, omitting a comma, or omitting a half-width space, a "Syntax error" error will occur.

Usage Cautions

- None.

Example

Reads the data until the end of the file.

```
Dim ALLDATA$(255)

Rem Open the file
Open "E:\input.dat" For Input As #1

For I&=0 to 255

    Rem Read line by line from the top of the file
    Input #1, DATA$
    ALLDATA$(I&) = DATA$

    Rem Check if the end of the file is reached
    If Eof(1) <> 0 Then
        Exit For
    Endif

Next

Rem Close up the file.
Close #1
```

Usable Modules

Unit Calculation Macro / Scene Control Macro / Communication Command Macro / Unit Macro

Supported Versions

Version 3.50 or later

Related Items

Close (Reference: ▶ Details (p.157))	Eof (Reference: ▶ Details (p.236))
GetSystemData (Reference: ▶ Details (p.276))	Input# (Reference: ▶ Details (p.303))
Input\$ (Reference: ▶ Details (p.305))	IsFile (Reference: ▶ Details (p.311))
Line Input# (Reference: ▶ Details (p.329))	Open For Append As# (Reference: ▶ Details (p.362))
Open For Output As# (Reference: ▶ Details (p.366))	Print# (Reference: ▶ Details (p.377))

Open For Output As#

Opens the file in writing mode.

Format

Open <fileName> For Output As #<fileNo>

Parameter

Parameter name	Data type	Description
<fileName>	Character string type	Absolute path of the file to be opened
<fileNo>	Integer type	Assigned file number (0 to 15) to the opened file

Return value

None.

Description

Assigns the specified file number in the <fileNo> parameter to the specified file by the <fileName> parameter and open the file in writing mode.

Be sure to execute the Close function to close the file opened with this macro function within the same subroutine. File accessing processes such as data writing to a file and data reading from a file may not be completed properly in the following cases.

- The Close function is not executed.
- The Close function is used in a different subroutine from where this macro function is executed.
- This macro function is executed at a different timing from the Open function execution.

In the <fileName> parameter, use an absolute path to specify the file name of the file to be opened.

If the file of the file name specified in the <fileName> parameter does not exist, an "Illegal function call" error will occur.

If the file of the file name specified in the <fileName> parameter already exists, the existing file content is once deleted, then opens the existing file so that the writing in the file is possible.

If a value outside the range of 0 to 15 is specified in the <fileNo> parameter, an "Illegal function call" error will occur.

If a value outside the range -2147483648 to 2147483647 is specified as an integer parameter, an "Overflow" error will occur.

If an incorrect data type is specified for a parameter, a "Type mismatch" error will occur.

If a character string longer than 255 characters is specified for a character string parameter, a "String too long" error will occur.

If the format is written incorrectly, such as writing the macro function name incorrectly, omitting a comma, or omitting a half-width space, a "Syntax error" error will occur.

Usage Cautions

- None.

Example

Opens the file, writes the data in the file, and then closes the file.

```
DATA& = 10
```

```
Rem Open the file  
Open "E:\input.dat" For Output As #1
```

```
Rem Write the data in the opened file  
Print #1 DATA&
```

```
Rem Close the opened file  
Close #1
```

Usable Modules

Unit Calculation Macro / Scene Control Macro / Communication Command Macro / Unit Macro

Supported Versions

Version 3.50 or later

Related Items

Close (Reference: ▶ Details (p.157))

GetSystemData (Reference: ▶ Details (p.276))

Input\$ (Reference: ▶ Details (p.305))

Line Input# (Reference: ▶ Details (p.329))

Open For Input As# (Reference: ▶ Details (p.364))

Eof (Reference: ▶ Details (p.236))

Input# (Reference: ▶ Details (p.303))

IsFile (Reference: ▶ Details (p.311))

Open For Append As# (Reference: ▶ Details (p.362))

Print# (Reference: ▶ Details (p.377))

OpenTextData

Opens a messages file.

Format

OpenTextData <ident> As #<textDataNo>

Parameter

Parameter name	Data type	Description
<ident>	Character string type	Identification name for the message file that is opened as text data
<textDataNo>	Integer type	Text data number (0 to 15) that is assigned to the message file opened as text data.

Return value

None.

Description

Message file defines the displayed messages.

The message file is configured one file for each language.

The message file name is configured as below.

<Message file Data ident>_<Language Data ident>.msg

<Message file Data ident> indicates an ident specified <ident> in OpenTextData function.

<Language Data ident> is a character string.

Each language and its Data ident are the following:

- Simplified Chinese: chs
- Traditional Chinese: cht
- German: deu
- English: eng
- Spanish: esp
- French: fra
- Italian: ita
- Japanese: jpn
- Korean: kor

Assigns the specified text data number in the <textDataNo> parameter to the specified file by the <ident> parameter and opens the file.

Be sure to execute the CloseTextData function to close the file opened with this macro function within the same subroutine. The message file cannot properly be closed and this macro function may not properly be executed in the subsequent processes in the following cases.

- The CloseTextData function is not executed.
- This CloseTextData function is used in a different subroutine from where this function is executed.
- This CloseTextData function is executed at a different timing from this function execution.

If a value outside the range from 0 to 15 is specified in the <textDataNo> parameter, an "Illegal function call" error will occur. If the text data number that is already opened is specified in the <textDataNo> parameter, an "Illegal function call" error will occur.

If a non-existent number, numerical value, or combination of data types or values is specified for a parameter, an "Illegal function call" error will occur.

If a character string longer than 255 characters is specified for a character string parameter, a "String too long" error will occur.

If the format is written incorrectly, such as writing the macro function name incorrectly, omitting a comma, or omitting a half-width space, a "Syntax error" error will occur.

Usage Cautions

- None.

Example

Uses the *MEASUREDISPT subroutine of the Unit Macro processing unit to display the measured correlation value by the search processing unit (Processing Unit number 5), along with the gotten text string from the prepared message file for the processing unit, in the text window. The correlation value can be gotten with External Reference Data number 5.

```
*MEASUREDISPT

Rem Get the measurement result.
GetUnitData 5, 5, CR#

Rem Open the messages file
OpenTextData "Search" As #1

Rem Get the text
TEXT$ = GetText$(#1, "Correlation")

Rem Draw the gotten text string from the messages file without adding any line break on the text window.
DrawText TEXT$, UnitJudge(5), 0

Rem Draw the measurement results on the text window.
DrawText Str2$(CR#, 4, 4, 0, 0), UnitJudge(5), 1

Rem Close up the messages file.
CloseTextData

Return
```

The result is shown below.

```
Correlation value: 90.0000
```

Usable Modules

Unit Calculation Macro / Unit Macro

Supported Versions

Version 5.00 or later

Related Items

CloseTextData (Reference: ▶ Details (p.159))

GetText\$ (Reference: ▶ Details (p.278))

UnitJudge (Reference: ▶ Details (p.530))

DrawText (Reference: ▶ Details (p.227))

GetUnitData (Reference: ▶ Details (p.286))

Option Explicit

Finds undefined or duplicate variable that is defined in the Dim variable format.

Format

Option Explicit

Parameter

None.

Return value

None.

Description

When you execute the Option Explicit command, only defined variables will be available to use, and duplicate of the defined variables will be checked.

Precautions for Correct Use

- When you execute the Option Explicit command, the Macro Variable Check function will be effective for lines after the line where the Option Explicit command is executed. Undefinition and duplicates of variables in preceding lines will not be checked. In other word, they are not the subject to the [Un-defined variable] error or [Duplicated variable] error.
- The Option Explicit command is unavailable when the power is on or when macros are loaded. It is available from the time a macro and the Option Explicit command are both executed until the next macro is loaded or the power is turned off.

Example

Option Explicit can be used to check macro variables.

```
Option Explicit
Rem Definition of variable by the Dim variable
Dim A&
Dim B&
Dim C&
A& = 0
B& = 1
C& = A& + B&
Print Str$(C&)
```

Supported modules

Unit Macro, Communication Command Macro, Scene Control Macro

Supported version of the FH Sensor Controller

Version 5.40 or later

Related topics

Dim (Reference: ▶ Details (p.187))

ReDim (Reference: ▶ Details (p.390))

VarList (Reference: ▶ Details (p.537))

OR

Gets the logical sum of two expressions.

Format

<expression1> OR <expression2>

Parameter

Parameter name	Data type	Description
<expression1>	Integer type	Expression to calculate the logical sum
<expression2>	Integer type	Expression to calculate the logical sum

Return value

Returns the logical sum as an integer value.

Description

Gets the logical sum by bit of the expression specified in the <expression1> parameter and the expression specified in the <expression2> parameter.

When the values of the <expression1> parameter and <expression2> parameter are double precision real values, the decimal part is rounded off.

This can also be used as an Or condition in an If statement. For details on the logical expression, refer to "Operators".

Reference: ► Operator (p.56)

If an incorrect data type is specified for a parameter, a "Type mismatch" error will occur.

If a value outside the range -2147483648 to 2147483647 is specified as an integer parameter, an "Overflow" error will occur.

If a value is assigned to the return value variable or the variable is not used in an expression, a "Syntax error" error will occur.

If the format is written incorrectly, such as writing the macro function name incorrectly, omitting a comma, or omitting a half-width space, a "Syntax error" error will occur.

Usage Cautions

- None.

Example

Gets the logical sum of 1 assigned to the variable EXP1& and 4 assigned to the variable EXP2&.

```
EXP1& = 1
EXP2& = 4
```

```
EXPALL& = EXP1& OR EXP2&
```

The result is shown below.

```
EXPALL& = 5
```

Usable Modules

Unit Calculation Macro / Scene Control Macro / Communication Command Macro / Unit Macro

Supported Versions

Version 3.50 or later

Related Items

AND (Reference: ▶ Details (p.131))

UnitData (Reference: ▶ Details (p.520))

XOR (Reference: ▶ Details (p.550))

GetUnitData (Reference: ▶ Details (p.286))

NOT (Reference: ▶ Details (p.361))

Piece\$

Extract the part of the character string which was separated by delimiter from the string.

Format

Piece\$(<string>, <delimiter>, <start>, <end>)

Parameter

Parameter name	Data type	Description
<string>	Character string type	Extraction target character string
<delimiter>	Character string type	Character string delimiter
<start>	Integer type	Index number of the character string that the extraction is started (Number 1 to number of substrings)
<end>	Integer type	Index number of the character string that the extraction is finished (Number 1 to number of substrings)

Return value

Returns the character string type value of the extracted character string.

Description

Extracts the character string portions from the starting index number specified in the <start> parameter to the ending index number specified in the <end> parameter after assigning index numbers to the portions separated with the separator string specified in the <delimiter> parameter.

If the character string in the <string> parameter cannot be separated with the character string in the <delimiter> parameter, all characters in the character string is extracted as a portion.

Specify the starting index number to be extracted in the <start> parameter. The index numbers are assigned to the portions in ascending order starting with 1 to the first portion.

If a larger value than the number of separated portions is specified in the <start> parameter, an "Illegal function call" error will occur.

If the index number specified in the <end> parameter is larger than the index number specified in the <start> parameter, an "Illegal function call" error will occur.

If 0 or smaller value is specified in the <start> parameter or <end> parameter, an "Illegal function call" error will occur.

If a larger value than the number of separated portions is specified in the <end> parameter, all portions from the starting index number in the <start> parameter to the end of the character string are extracted.

If an incorrect data type is specified for a parameter, a "Type mismatch" error will occur.

If a value outside the range -2147483648 to 2147483647 is specified as an integer parameter, an "Overflow" error will occur.

If a character string longer than 255 characters is specified in the <string> parameter, the 255-character string before the 256th character is used for the macro function processing. Characters after the 256th character will be discarded.

If a value is assigned to the return value variable or the variable is not used in an expression, a "Syntax error" error will occur.

If the format is written incorrectly, such as writing the macro function name incorrectly, omitting a comma, or omitting a half-width space, a "Syntax error" error will occur.

Usage Cautions

- None.

Example

Gets the part of the character string which was separated by a semicolon (;) delimiter from the string.

```
INPUTSTR$ = "PIECE1;PIECE2;PIECE3;PIECE4"  
DELIMITER$ = ";"
```

```
Rem Extract the first substring of the character string  
OUTPUTSTR1$ = Piece$(INPUTSTR$, DELIMITER$, 1, 1)  
Rem Extract the third and forth substrings from the character string  
OUTPUTSTR2$ = Piece$(INPUTSTR$, DELIMITER$, 3, 4)
```

The result is shown below.

```
OUTPUTSTR1$ = "PIECE1"  
OUTPUTSTR2$ = "PIECE3;PIECE4"
```

Usable Modules

Unit Calculation Macro / Scene Control Macro / Communication Command Macro / Unit Macro

Supported Versions

Version 3.50 or later

Related Items

Asc (Reference: ▶ Details (p.138))

Hex\$ (Reference: ▶ Details (p.294))

Left\$ (Reference: ▶ Details (p.325))

Mid\$ (Reference: ▶ Details (p.356))

Str\$ (Reference: ▶ Details (p.490))

UCase\$ (Reference: ▶ Details (p.517))

Chr\$ (Reference: ▶ Details (p.152))

LCase\$ (Reference: ▶ Details (p.323))

Len (Reference: ▶ Details (p.327))

Right\$ (Reference: ▶ Details (p.402))

Str2\$ (Reference: ▶ Details (p.492))

Val (Reference: ▶ Details (p.535))

Print

Outputs data in the system status console window.

Format

Print <expression>[;], <expression>...][;],

Parameter

Parameter name	Data type	Description
<expression>	Integer type Double precision real number data type Character string type Array	Numerical expression or character string to be output

Return value

None.

Description

Outputs the numerical expression or character string specified in the <expression> parameter to the system status console window. (Reference: ► Use the system status console window to debug macro customize programs and check error descriptions. (p.24))

If the parameters are separated with commas (,), the specified expressions and character strings in the <expression> parameters are separated by tab delimiters and output.

If the parameters are separated with semicolons (;), the specified expressions and character strings in the <expression> parameters are output subsequently to the output expression or text string immediately before.

If any of semicolon (;) and comma (,) are specified at the end of parameters, a line break is added after all the parameters are output to the system status console window.

If a non-existent number, numerical value, or combination of data types or values is specified for a parameter, an "Illegal function call" error will occur.

If the format is written incorrectly, such as writing the macro function name incorrectly, omitting a comma, or omitting a half-width space, a "Syntax error" error will occur.

Usage Cautions

- After the data output to the system status console window, the window is displayed on top of the Sensor Controller main screen. To display the system status console window on top of the main screen, click on the upper-right of the system status console window or press [Alt] + [Tab] on the connected USB keyboard to the sensor controller.

Example

Gets the gotten values of "correlation value", "measurement coordinate X", and "measurement coordinate Y" by the search processing unit (Processing Unit number 2) and outputs to the system status console window. The correlation value, measured position coordinates X and Y can be gotten with External Reference Data numbers 5, 6, and 7 respectively.

Rem Get the measurement result.

GetUnitData 2, 5, CR#

GetUnitData 2, 6, X#

GetUnitData 2, 7, Y#

Rem Output the gotten measurement results to the system status console window.

Print CR#, ";", X#, ";", Y#

Usable Modules

Unit Calculation Macro / Scene Control Macro / Communication Command Macro / Unit Macro

Supported Versions

Version 3.50 or later

Related Items

Cont (Reference: ▶ Details (p.161))

DebugPrint (Reference: ▶ Details (p.184))

List (Reference: ▶ Details (p.331))

SetVar (Reference: ▶ Details (p.481))

VarList (Reference: ▶ Details (p.537))

Debug (Reference: ▶ Details (p.182))

GetUnitData (Reference: ▶ Details (p.286))

SetStop (Reference: ▶ Details (p.464))

Stop (Reference: ▶ Details (p.488))

Print#

Outputs data in a file.

Format

Print #<fileNo>[, <expression>[;], <expression>...][;],

Parameter

Parameter name	Data type	Description
<fileNo>	Integer type	File number (0 to 15) of the output destination file
<expression>	Integer type Double precision real number data type Character string type Array	Numerical expression or character string to be output

Return value

None.

Description

Outputs an expression or a character string specified in the <expression> parameter in the file with the file number specified in the <fileNo> parameter.

If the parameters are separated with commas (,), the specified expressions and character strings in the <expression> parameters are separated by tab delimiters and output.

If the parameters are separated with semicolons (;), the specified expressions and character strings in the <expression> parameters are output subsequently to the output expression or text string immediately before. If any of semicolon (;) and comma (,) are specified at the end of parameters, a line break is added after all the parameters are output.

If an unopened file number is specified in the <fileNo> parameter, an "Illegal function call" error will occur.

If a file number of the opened file by a macro function other than the Open For Append As# function and the Open For Output As# function is specified in the <fileNo> parameter, an "Illegal function call" error will occur.

If a value outside the range of 0 to 15 is specified in the <fileNo> parameter, an "Illegal function call" error will occur.

If a character string longer than 127 characters is specified in the <expression> parameter, an "Illegal function call" error will occur.

If an incorrect data type is specified for a parameter, a "Type mismatch" error will occur.

If the format is written incorrectly, such as writing the macro function name incorrectly, omitting a comma, or omitting a half-width space, a "Syntax error" error will occur.

Usage Cautions

- None.

Example

Outputs a character string to the file "E:\input.txt".

```
STRING$ = "Sample"
```

```
Rem Open the file  
Open "E:\input.txt" For Append As #1
```

```
Print #1, STRING$
```

```
Rem Close up the file.  
Close #1
```

Usable Modules

Unit Calculation Macro / Scene Control Macro / Communication Command Macro / Unit Macro

Supported Versions

Version 3.50 or later

Related Items

Close (Reference: ► Details (p.157))

Open For Append As# (Reference: ► Details (p.362))

Open For Output As# (Reference: ► Details (p.366))

PutAll

Sets the output state of all output terminals.

Format

PutAll <iolent>, <state>

Parameter

Parameter name	Data type	Description
<iolent>	Character string type	Identification name of the communication module to be used (always "Parallelo") (Reference: ►List of I/O Modules (p.581))
<state>	Integer type	Output state of terminal

Return value

None.

Description

Sets the output state of all output terminals of the communication module specified in the <iolent> parameter to the state specified in the <state> parameter.

Normally "Parallelo" should be specified in the <iolent> parameter.

The output state of each output terminal is expressed as an integer value (OFF (0) or ON (1)) in each digit of a character string in binary notation.

In parallel I/O, integer values are returned expressing DO0 to DO15 in the 1st digit to the 16th digit.

Example: When DO0 to DO5 are ON and DO6 to DO15 are OFF

- Binary notation: 0000 0000 0011 1111
- Value of output states that are set: 63

If an incorrect data type is specified for a parameter, a "Type mismatch" error will occur.

If a non-existent number, numerical value, or combination of data types or values is specified for a parameter, an "Illegal function call" error will occur.

If a value outside the range -2147483648 to 2147483647 is specified as an integer parameter, an "Overflow" error will occur.

If the format is written incorrectly, such as writing the macro function name incorrectly, omitting a comma, or omitting a half-width space, a "Syntax error" error will occur.

Usage Cautions

- When the operation mode is multi-line random trigger and there are three or more lines, the output states of the DO signal cannot be set. Even if this macro function is used when there are three or more lines, an "Illegal function call" error will not occur.

Example

In the communication command macro, sets all DO output states of parallel I/O to ON.

```
IOMODULE$ = "Parallelo"
```

```
Rem Set the output state.
```

```
PutAll IOMODULE$, 65535
```

Usable Modules

Scene Control Macro / Communication Command Macro / Unit Macro

Supported Versions

Version 3.50 or later

Related Items

BusyOut (Reference: ▶ Details (p.144))

GetPort (Reference: ▶ Details (p.272))

PutPort (Reference: ▶ Details (p.381))

GetAll (Reference: ▶ Details (p.258))

JudgeOut (Reference: ▶ Details (p.319))

RunOut (Reference: ▶ Details (p.405))

PutPort

Sets the output state of the specified output terminal.

Format

PutPort <iolident>, <portNo>, <state>

Parameter

Parameter name	Data type	Description
<iolident>	Character string type	Identification name of the communication module to be used (always "Parallelo") (Reference: ► List of I/O Modules (p.581))
<portNo>	Integer type	Terminal number of output terminal whose output state is to be set. Parallel I/O <ul style="list-style-type: none"> • FH <ul style="list-style-type: none"> DO0 to DO15: 0 to 15 GATE N: 100 + N x 8 (N: Line number (0 to 7)) BUSY N: 101+N x 8 OR N: 102+N x 8 ERROR N: 103+N x 8 RUN N: 104+N x 8 READY N: 105 + N x 8 ACK: 200 • FZ5 <ul style="list-style-type: none"> DO0 to DO15: 0 to 15 GATE0: 100 BUSY: 101 OR0: 102 ERROR: 103 RUN: 104 READY0: 105 GATE1: 108 OR1: 110 READY1: 113
<state>	Integer type	Output state of output terminal 0: Output OFF 1: Output ON

Return value

None.

Description

Sets the state of the output terminal of the terminal number specified in the <portNo> parameter of the communication module specified in the <iolident> parameter to the output state specified in the <state> parameter.

Normally "Parallelo" should be specified in the <iolident> parameter.

If an incorrect data type is specified for a parameter, a "Type mismatch" error will occur.

If a non-existent number, numerical value, or combination of data types or values is specified in any of the <iolident> and <portNo> parameters, an "Illegal function call" error will occur.

Even if an output status parameter value that does not exist (i.e., other than 0 and 1) is specified in the <state> parameter, an error will not occur.

If a value outside the range -2147483648 to 2147483647 is specified as an integer parameter, an "Overflow" error will occur.

If the format is written incorrectly, such as writing the macro function name incorrectly, omitting a comma, or omitting a half-width space, a "Syntax error" error will occur.

Usage Cautions

- None.

Example

In the communication command macro, sets the output state of DO3 of parallel I/O to ON.

```
IOMODULE$ = "Parallelo"
```

```
Rem Set the output state.
```

```
PutPort IOMODULE$, 3, 1
```

Usable Modules

Scene Control Macro / Communication Command Macro / Unit Macro

Supported Versions

Version 3.50 or later

Related Items

BusyOut (Reference: ▶ Details (p.144))

GetPort (Reference: ▶ Details (p.272))

PutAll (Reference: ▶ Details (p.379))

GetAll (Reference: ▶ Details (p.258))

JudgeOut (Reference: ▶ Details (p.319))

RunOut (Reference: ▶ Details (p.405))

RaiseErrorProcEvent

Notify the error processing on the window.

Format

RaiseErrorProcEvent <errorKind>, <parameter>[, <wait>]

Parameter

Parameter name	Data type	Description
<errorKind>	Integer type	Error number to notify the error processing. 0: System error 1: System error (Fan or voltage error) 10: Camera connection error 11: Connected camera has been changed 12: Detection of camera over current 13: Configuration error of light device connection 20: Write error of image logging disk 30: Time out of parallel output 31: PLC link communication error 32: Detection of parallel I/O camera over current 40: Data load error 41: Data transfer error 42: Incorrect number of start-up Scene group 43: Incorrect number of start-up Scene
<parameter>	Integer type	Error processing parameter to notify This parameter is not used in this version. Therefore, specify to 0.
<wait>	Integer type	Back timing of macro 0: Executes remaining program without waiting for measurement finish 1: Executes remaining program after waiting for measurement finish 2: Executes remaining program after waiting for measurement finish and measurement result display.

Return value

None.

Description

Notify the error processing of error number specified <errorKind> and a parameter specified <parameter> on the PanDA window.

What kind of processing is executed on the UI screen that received the error processing event depends on the specification of the process on the UI screen.

<parameter> is not used in this version. Therefore, specify to 0.

<wait> is optional.

Type mismatch error is occurred when wrong data is specified as parameter. Illegal function call error is not occurred even if non-exist number, values, combination of data or values.

Overflow error will be occurred when you specify a value extends range; -2147483648 to 2147483647.

Syntax error is occurred when you specify wrong formatting; typographical error of macro function's name, no comma or no spaces.

Usage Cautions

Do not write to *MCRINIT.

Example

When the logging error is occurred, ERROR signal is not turned to ON, and notices the error processing of event.

When other error is occurred, normal error processing is executed.

```
*ERRORPROC
```

```
If ERRORKIND& <>20 Then
```

```
    Rem When the logging error is occurred, ERROR signal is not turned to ON, and notices the error processing of event.
```

```
    ERROROUT "",ERRORKIND&
```

```
Endif
```

```
    Rem Notices the error processing event on the window.
```

```
    RaiseErrorProcEvent ERRORKIND&, 0, 0
```

```
Return
```

Usable Modules

Scene Control Macro / Communication Command Macro

Supported Versions

Version 5.40, or more

Related Items

ErrorOut (Reference: ▶ Details (p.243))

If Then Else (Reference: ▶ Details (p.296))

MessageBox (Reference: ▶ Details (p.355))

RaiseOptionEvent

Notifies option events to the UI screen.

Format

RaiseOptionEvent <eventNo>, <parameter>

Parameter

Parameter name	Data type	Description
<eventNo>	Integer type	Event number to be notified 0xFF: Layout switch in the main screen of both sensor controller and remote operation tool 0x1FF: Layout switch in the main screen of the sensor controller 0x2FF: Layout switch in the main screen of the remote operation tool
<parameter>	Integer type	Event parameter to be notified If the event is layout switch 0 to 8: New layout number

Return value

None.

Description

Notifies the UI screen of the event specified in the <eventNo> parameter and the parameter specified in the <parameter> parameter.

If an incorrect data type is specified for a parameter, a "Type mismatch" error will occur.

Even if a non-existent number, numerical value, or combination of data types or values is specified for the parameter, an error will not occur.

If a value outside the range -2147483648 to 2147483647 is specified as an integer parameter, an "Overflow" error will occur.

If the format is written incorrectly, such as writing the macro function name incorrectly, omitting a comma, or omitting a half-width space, a "Syntax error" error will occur.

Through the use of the FH-AP1 Application Producer (sold separately), it is possible to create a new event in the UI screen.

Usage Cautions

None.

Example

Switches the main screen layout of the sensor controller with the communications command macro.

```
Rem switch to layout 1
RaiseOptionEvent 511, 1
```

Usable Modules

Scene Control Macro / Communication Command Macro

Supported Versions

Version 3.50 or later

Related Items

None.

ReadPlcMemory

Reads a value from the PLC memory area.

Format

ReadPlcMemory <iolent>, <area>, <channelOffset>, <channelCount>, <readData()>

Parameter

Parameter name	Data type	Description
<iolent>	Character string type	Identification name of the communication module to be used (Reference: ►List of I/O Modules (p.581))
<area>	Integer type	Area classification number of data output area to read in the target
<channelOffset>	Integer type	Offset from beginning of data output area to address where reading is to start.
<channelCount>	Integer type	Data size to read in (channel unit)
<readData()>	Integer array	Loaded data

Return value

None.

Description

Using the communication module specified in the <iolent> parameter, the data size specified in the <channelCount> parameter is read from the address that is offset by the value specified in the <channelOffset> parameter, of the PLC area type specified in the <area> parameter.

After reading the value from the PLC memory area using this macro function, execute the GetPlcData function to get the read value.

In the <readData()> parameter, specify the 1D integer array variable that stores the data that was read. Add () without specifying element numbers.

This macro function cannot be used to read data from a PLC that is connected by other than the PLC link communication module.

In the <area> parameter, specify the Identification of the register that is set with the PLC link setting in the system settings.

In the <channelCount> parameter, specify the size in channel units. The size of one integer type data item is two channels (four bytes), and thus to read one integer value, a one-element array should be prepared with the <readData()> parameter, and 2 should be specified in the <channelCount> parameter.

If a size larger than the array size specified in the <readData()> parameter is specified in the <channelCount> parameter, a "Subscript out of range" error will occur.

If an incorrect data type is specified for a parameter, a "Type mismatch" error will occur.

If a non-existent number, numerical value, or combination of data types or values is specified for a parameter, an "Illegal function call" error will occur.

If the format is written incorrectly, such as writing the macro function name incorrectly, omitting a comma, or omitting a half-width space, a "Syntax error" error will occur.

Usage Cautions

- After using this macro function to read data, always use the GetPlcData function to get the value from the data that was read. If the value is gotten directly from the <readData()> parameter without using the GetPlcData function, the correct value may not be gotten.

Example

In the communication command macro, reads multiple data from the PLC connected by PLC link.

```
IOMODULE$ = "UdpPlcLink"

Rem Get the settings of the output data area.
GetSystemData IOMODULE$, "outputArea", AREA&
GetSystemData IOMODULE$, "outputMemoryAddress", ADDRESS&

Rem Create the integer array variable to store the read data.
Dim DATA&(1)

Rem Load the data (4ch) from data output area.
ReadPlcMemory IOMODULE$, AREA&, ADDRESS&, 4, DATA&()

Get the values from the read data.
GetPlcData IOMODULE$, DATA&(), 0, 4, VALUE0&
GetPlcData IOMODULE$, DATA&(), 4, 4, VALUE1&
```

Usable Modules

Scene Control Macro / Communication Command Macro / Unit Macro

Supported Versions

Version 4.20 or later

Related Items

GetPlcData (Reference: ▶ Details (p.268))

SetPlcData (Reference: ▶ Details (p.451))

WritePlcMemory (Reference: ▶ Details (p.548))

ReceiveData

Receives data.

Format

ReceiveData <iolident>, <inputData()>, <inputMaxSize>, <inputSize>[, <parameter()>, <parameterSize>]

Parameter

Parameter name	Data type	Description
<iolident>	Character string type	Identification name of the communication module to be used (Reference: ► List of I/O Modules (p.581))
<inputData()>	Integer array	Received data
<inputMaxSize>	Integer type	Maximum size of data to be received
<inputSize>	Integer type	Received data size
<parameter()>	Integer array	The parameter data specified in the option
<parameterSize>	Integer type	Size of parameter data specified optionally.

Return value

None.

Description

Receive data up to the size specified in the <inputMaxSize> parameter by using the communication module specified in the <iolident> parameter.

In the <inputData()> parameter, specify the 1D integer array variable that will hold the data to be received, without adding element numbers but adding () to the variables. In the <inputSize> parameter, specify the integer variable that will hold the size of the received data.

Values that can be set in the <parameter()> parameter and <parameterSize> parameter depend on the communication module specified in the <iolident> parameter. The <parameter()> parameter and <parameterSize> parameter can be omitted.

With this macro function, data that has arrived at the sensor controller from an external device is received when the macro function is executed. If no data has arrived, 0 is stored in the <inputSize> parameter. If the desired data is not received the first time the macro function is executed, execute repeatedly until all data has been received.

If an incorrect data type is specified for a parameter, a "Type mismatch" error will occur.

If a non-existent number, numerical value, or combination of data types or values is specified for a parameter, an "Illegal function call" error will occur.

If Handshake is on and data reception fails due to a communication timeout or other reason, an "Illegal function call" error will occur.

If the format is written incorrectly, such as writing the macro function name incorrectly, omitting a comma, or omitting a half-width space, a "Syntax error" error will occur.

Usage Cautions

- Execute this macro function when the target communication module is stopped. (Reference: ► Exclusive Control in a Process (p.79))

Example

Receives data from an external device in the measurement process of the unit macro.

```

Rem Prepare a buffer that can receive 12 bytes of data.
Dim BUFFER$(11)
IOMODULE$ = "TcpNormal"

Rem Set the polling state of the communication module to stopped in order to receive the data.
SetPollingState IOMODULE$, False

Rem Executing the initialization of the reception data size.
SIZE& = 0

Repeat the reception process until the data has been received.
Try

    Do

        Rem Attempting the data reception.
        ReceiveData IOMODULE$, BUFFER&(), 12, SIZE&

        Rem Once the data has been received, display the data size in the system status console window.
        If(SIZE& > 0) Then
            Print "Received data size = " + Str$(SIZE&)
        Endif

    Loop While SIZE& = 0

Rem Data has been received, so set the polling state of the communication module to running.
SetPollingState IOMODULE$, True

Catch

Rem Return the polling state of the stopped communication module to running.
If GetPollingState(IOMODULE$) = False Then
    SetPollingState IOMODULE$, True
Endif

End Try

```

Usable Modules

Scene Control Macro / Communication Command Macro / Unit Macro

Supported Versions

Version 3.50 or later

Related Items

GetPollingState (Reference: [▶ Details \(p.270\)](#))

SendString (Reference: [▶ Details \(p.438\)](#))

SendData (Reference: [▶ Details \(p.436\)](#))

SetPollingState (Reference: [▶ Details \(p.453\)](#))

Format

ReDim <arrayName>(<maxCount>[, <maxCount>[, <maxCount>[, <maxCount>]]])

Parameter

Parameter name	Data type	Description
<arrayName>	---	Used array variable name
<maxCount>	Integer type	Maximum value of the subscript

Return value

None.

Description

Defines a 1D to 4D array with maximum dimensional length specified in the <maxCount> parameter for each dimension. Add one of type identifiers to the end of the parameter specified in the <arrayName>. (Reference: ▶ Variable (p.51))
Release the array variables defined with this macro function by executing the Erase function.
If the number of array dimension is different, two arrays with the same variable name are treated as the same variable. An array variable and a variable with the same name are treated as different variables.
If the number of elements of the array variable is undefined, a Syntax error occurs.
If an incorrect data type is specified for a parameter, a "Type mismatch" error will occur.
If the format is written incorrectly, such as writing the macro function name incorrectly, omitting a comma, or omitting a half-width space, a "Syntax error" error will occur.

Usage Cautions

- The behavior changes depending on the use of the Option Explicit command.
When the Option Explicit command is used, and if variables that are not predefined by the Dim function are redefined, an error will occur for the undefined variables when loading macros.
When the Option Explicit command is not used, predefinition by the Dim function is not required. Array variables are defined the same as when using the Dim function.

Example

Defines the array.

```
Dim AA&()  
ReDim AA&(10)  
Dim BB&(3)  
Redim BB&(10)
```

Usable Modules

Unit Calculation Macro / Scene Control Macro / Communication Command Macro / Unit Macro

Supported Versions

Version 5.40 or later

Related Items

- Dim (Reference: ▶ Details (p.187))
- Erase (Reference: ▶ Details (p.238))
- Option Explicit (Reference: ▶ Details (p.370))

RefreshImageWindow

Updates the image window.

Format

RefreshImageWindow

Parameter

None.

Return value

None.

Description

Updates the image window.

Execute this macro function to update the display after executing the ImageUpdate function when a graphic is redrawn in the image window or the image is redrawn.

Usage Cautions

- None.

Example

In the communication command macro, updates an image displayed in "Camera Image Freeze" image mode to the most recent image.

```
Rem Update the freeze image to the most recent image.  
ImageUpdate
```

```
Rem Apply the updated image to the display in the image window.  
RefreshImageWindow
```

Usable Modules

Communication Command Macro / Scene Control Macro

Supported Versions

Version 3.50 or later

Related Items

ImageUpdate (Reference: ▶ Details (p.302))

RefreshTextWindow (Reference: ▶ Details (p.393))

SetImageWindow (Reference: ▶ Details (p.446))

RefreshJudgeWindow (Reference: ▶ Details (p.392))

RefreshTimeWindow (Reference: ▶ Details (p.394))

RefreshJudgeWindow

Updates the judgement window.

Format

RefreshJudgeWindow

Parameter

None.

Return value

None.

Description

Updates the judgement window.

Usage Cautions

- None.

Example

Updates the judgement window in the communication command macro.

```
RefreshJudgeWindow
```

Usable Modules

Communication Command Macro / Scene Control Macro

Supported Versions

Version 3.50 or later

Related Items

RefreshImageWindow (Reference: ▶ Details (p.391)) RefreshTextWindow (Reference: ▶ Details (p.393))
RefreshTimeWindow (Reference: ▶ Details (p.394))

RefreshTextWindow

Updating the text display window.

Format

RefreshTextWindow

Parameter

None.

Return value

None.

Description

Updating the text display window.

Execute this macro function to update the display after redrawing detailed results in the text window.

Usage Cautions

- None.

Example

In the communication macro, sets the value of the measurement result of calculation expression 0 of the calculation processing unit of Processing Unit number 5 of the current scene, and then updating the display of the text window."Calculation result of calculation expression 0" is external reference data number 5.

Rem Set the value as the measurement result.

SetUnitData 5, 5, 100

Rem Update the text window display.

RefreshTextWindow

Usable Modules

Communication Command Macro / Scene Control Macro

Supported Versions

Version 3.50 or later

Related Items

RefreshImageWindow (Reference: ▶ Details (p.391)) RefreshJudgeWindow (Reference: ▶ Details (p.392))

RefreshTimeWindow (Reference: ▶ Details (p.394)) SetTextWindow (Reference: ▶ Details (p.470))

RefreshTimeWindow

Updates the display of the information window.

Format

RefreshTimeWindow

Parameter

None.

Return value

None.

Description

Updates the display of the information window.

Usage Cautions

- None.

Example

Updates the display of the information window in the communication macro.

```
RefreshTimeWindow
```

Usable Modules

Communication Command Macro / Scene Control Macro

Supported Versions

Version 3.50 or later

Related Items

RefreshImageWindow (Reference: ▶ Details (p.391)) RefreshJudgeWindow (Reference: ▶ Details (p.392))
RefreshTextWindow (Reference: ▶ Details (p.393)) SetTextWindow (Reference: ▶ Details (p.470))

Rem

Put a comment in the program.

Format

Rem

Parameter

None.

Return value

None.

Description

Add a comment or a description in the program. The readability of the program is improved by adding comments.

For details on comment, refer to the "Comment" section. (Reference: [▶ Comment \(p.48\)](#))

Usage Cautions

- Do not mix a non-comment statement together with a comment on the same line. If a comment and another type of statement are written in one same line, the comment may not be correctly recognized and the program may not operate properly.

Example

Inserts a comment statement in a program to describe the program process.

```
Rem Display the judgement result provided by the latest executed processing unit on the system status console window.  
Print UnitJudge(UnitNo - 1)
```

Usable Modules

Unit Calculation Macro / Scene Control Macro / Communication Command Macro / Unit Macro

Supported Versions

Version 3.50 or later

Related Items

Print (Reference: [▶ Details \(p.375\)](#))

UnitJudge (Reference: [▶ Details \(p.530\)](#))

UnitNo (Reference: [▶ Details \(p.531\)](#))

Remeasure

Executes remeasurement.

Format

Remeasure <preImageNo>[, <wait>]

Remeasure <fileName>[, <wait>]

Parameter

Parameter name	Data type	Description
<preImageNo>	Integer type	Image Logging No. which is re-measured. (0 to the number of Image logging which has been logged.)
<fileName>	Character string type	Image file name of image to be remeasured.
<wait>	Integer type	Recovery timing of macro function 0: Executes subsequent program lines without waiting for measurement to end. 1: Waits for measurement to end and then executes subsequent program lines. 2: Waits for measurement to end and measurement result display to end and then executes subsequent program lines.

Return value

None.

Description

Executes remeasurement at the recovery timing specified in the <wait> parameter for the image of the image logging number specified in the <preImageNo> parameter or the image of the image file name specified in the <fileName> parameter.

In the <preImageNo> parameter, specify the number of the logging image already logged as a logging image in the main unit. (Reference: ► *Setting Logging Conditions [Logging Setting]* in the *Vision System FH/FZ5 Series User's Manual* (Cat. No. Z365))

If 0 is specified for the <preImageNo> parameter, remeasurement is executed using the most recent logged image of the main unit.

If the <wait> parameter is omitted, operation is the same as when the <wait> parameter is set to 0.

When 0 is specified for the <wait> parameter, there is a possibility that the measurement processing executed immediately after execution of this macro function will not have ended and the measurement result cannot be properly gotten. If you want to get the measurement result, specify 1 or 2 for the <wait> parameter. If an incorrect data type is specified for a parameter, a "Type mismatch" error will occur.

Even if a non-existent number, numerical value, or combination of data types is specified for the parameter, an "Illegal function call" error will not occur.

If a value outside the range -2147483648 to 2147483647 is specified as an integer parameter, an "Overflow" error will occur.

If a character string longer than 255 characters is specified for a character string parameter, a "String too long" error will occur.

If the format is written incorrectly, such as writing the macro function name incorrectly, omitting a comma, or omitting a half-width space, a "Syntax error" error will occur.

Usage Cautions

- Execute this macro function when a measurement-in-progress signal such as the BUSY signal is OFF and measurement is allowed. (Reference: ▶ State Transitions and Execution Timing (p.72))

Example

In the communication command macro, gets the measurement X coordinate and measurement Y coordinate of the search processing unit of Processing Unit number 2 after remeasurement is executed using the most recent logging image. The measured X and Y coordinates can be gotten with External Reference Data numbers 6 and 7 respectively.

```
Rem Execute remeasurement and wait until measurement ends.  
Remeasure 0, 1
```

```
Rem Get the measurement result.  
GetUnitData 2, 6, POSX#  
GetUnitData 2, 7, POSY#
```

Usable Modules

Communication Command Macro

Supported Versions

Version 3.50 or later

Related Items

MeasureStart (Reference: ▶ Details (p.351))

MeasureStop (Reference: ▶ Details (p.353))

Measure (Reference: ▶ Details (p.346))

RenumUnitNo

Gets the processing unit number after flow edit.

Format

RenumUnitNo(<oldUnitNo>)

Parameter

Parameter name	Data type	Description
<oldUnitNo>	Integer type	Processing unit number before edit (0 to (Processing unit number of current scene minus one))

Return value

Returns the processing unit number after update of measurement flow as an integer.

Description

Gets the processing unit number specified in the <oldUnitNo> parameter after editing the measurement flow. If an incorrect data type is specified for a parameter, a "Type mismatch" error will occur.

Even if a non-existent number, numerical value, or combination of data types or values is specified for the parameter, an error will not occur.

If a value outside the range -2147483648 to 2147483647 is specified as an integer parameter, an "Overflow" error will occur.

If a value is assigned to the return value variable or the variable is not used in an expression, a "Syntax error" error will occur.

If the format is written incorrectly, such as writing the macro function name incorrectly, omitting a comma, or omitting a half-width space, a "Syntax error" error will occur.

Besides using this macro function, using reference variables follows the changes of the processing unit numbers resulting from editing the measurement flow. (Reference: ▶ Variable (p.51))

Usage Cautions

- This macro function can only be used in the *RENUMPROC subroutine. If used in another subroutine, an "Illegal function call" will occur.

Example

Uses the *RENUMPROC subroutine in the Unit Macro processing unit to get the processing unit number (whose original processing unit number was 5) after editing the measurement flow.

```
*RENUMPROC
```

```
LATESTUNITNO& = 5
```

```
Rem Get the processing unit number after flow edit.
```

```
LATESTUNITNO& = RenumUnitNo(LATESTUNITNO&)
```

```
Return
```

Usable Modules

Unit Calculation Macro / Unit Macro

Supported Versions

Version 3.50 or later

Related Items

DeleteUnit (Reference: ▶ Details (p.186))

UnitNo (Reference: ▶ Details (p.531))

InsertUnit (Reference: ▶ Details (p.307))

Ut (Reference: ▶ Details (p.534))

RGB

Gets the color value.

Format

RGB(<red>, <green>, <blue>)

Parameter

Parameter name	Data type	Description
<red>	Integer type	Red component of the color value being gotten (0 to 255)
<green>	Integer type	Green component of the color value being gotten (0 to 255)
<blue>	Integer type	Blue component of the color value being gotten (0 to 255)

Return value

Returns the color value as an integer value.

The red component is stored in the lower byte of the color value, green component is stored in the middle byte of the color value, and blue component is stored in the upper byte of the color value.

Description

Gets the color value of the color that has the red component specified in the <red> parameter, the green component specified in the <green> parameter, and the blue component specified in the <blue> parameter. A drawing color can be specified in specifying a color value in a macro function that sets a drawing style and in some drawing macro functions.

If a value that exceeds the allowed setting range is specified in the <red> parameter, <green> parameter, or <blue> parameter, the value is handled as being 255.

If an incorrect data type is specified for a parameter, a "Type mismatch" error will occur.

Even if a non-existent number, numerical value, or combination of data types or values is specified for the parameter, an error will not occur.

If a value is assigned to the return value variable or the variable is not used in an expression, a "Syntax error" error will occur.

If the format is written incorrectly, such as writing the macro function name incorrectly, omitting a comma, or omitting a half-width space, a "Syntax error" error will occur.

Usage Cautions

- None.

Example

Displays a green character string in the text window.

```
Rem Get the color value of green.  
COLOR& = RGB(0, 255, 0)
```

```
Rem Draw the character string in the text window.  
DrawText "Processing OK", COLOR&, 1
```

Usable Modules

Unit Calculation Macro / Unit Macro

Supported Versions

Version 3.50 or later

Related Items

DrawFillImage (Reference: ▶ Details (p.212))

SetDrawStyle (Reference: ▶ Details (p.441))

DrawText (Reference: ▶ Details (p.227))

SetTextStyle (Reference: ▶ Details (p.468))

Right\$

Extracts the specified length of characters from the right side of character string.

Format

Right\$(<string>, <length>)

Parameter

Parameter name	Data type	Description
<string>	Character string type	Extraction target character string
<length>	Integer type	Length of characters to be extracted (1 to the length of the target character string)

Return value

Returns the character string type value of the extracted character string.

Description

Extracts the specified length in the <length> parameter from the right side of specified character string in the <string> parameter.

Specify the length of characters to be extracted in bytes for the <length> parameter. Each single-byte character (i.e., half-width alphanumeric character and symbol) consumes one byte, whereas each double-byte character consumes two bytes.

If the length specified in the <length> parameter is longer than the length of the character string specified in the <string> parameter, the whole character string in the parameter is extracted.

If 0 or less number is specified in the <length> parameter, an "Illegal function call" error will occur.

If an incorrect data type is specified for a parameter, a "Type mismatch" error will occur.

If a value outside the range -2147483648 to 2147483647 is specified as an integer parameter, an "Overflow" error will occur.

Even if a character string longer than 255 characters is specified for a character string parameter, an error will not occur.

If a value is assigned to the return value variable or the variable is not used in an expression, a "Syntax error" error will occur.

If the format is written incorrectly, such as writing the macro function name incorrectly, omitting a comma, or omitting a half-width space, a "Syntax error" error will occur.

Usage Cautions

- None.

Example

Extracts 6-byte length of characters from the right side of the character string. Because one half-width alphabet consumes single byte, this example extracts 6 characters from the character string.

```
CHARA$ = "Measurement Result"
```

```
Rem Extract 6-byte length of characters from the right side of the character string.  
TITLE$ = Right$(CHARA$, 6)
```

The result is shown below.

```
TITLE$ = "Result"
```

Usable Modules

Unit Calculation Macro / Scene Control Macro / Communication Command Macro / Unit Macro

Supported Versions

Version 3.50 or later

Related Items

Asc (Reference: ▶ Details (p.138))

Hex\$ (Reference: ▶ Details (p.294))

Left\$ (Reference: ▶ Details (p.325))

Mid\$ (Reference: ▶ Details (p.356))

Str\$ (Reference: ▶ Details (p.490))

UCase\$ (Reference: ▶ Details (p.517))

Chr\$ (Reference: ▶ Details (p.152))

LCASE\$ (Reference: ▶ Details (p.323))

Len (Reference: ▶ Details (p.327))

Piece\$ (Reference: ▶ Details (p.373))

Str2\$ (Reference: ▶ Details (p.492))

Val (Reference: ▶ Details (p.535))

Rmdir

Deletes a directory.

Format

Rmdir <directoryName>

Parameter

Parameter name	Data type	Description
<directoryName>	Character string type	Name of a directory to be deleted

Return value

None.

Description

Deletes the directory specified in the <directoryName> parameter.

In the <directoryName> parameter, use an absolute path to specify the directory name of the directory to be deleted.

In the following case, an "Illegal function call" error occurs without deleting a directory.

- The specified directory does not exist
- If the external memory is specified for where to delete a directory from with no external memory inserted
- If more than one file is in the specified directory

If an incorrect data type is specified for a parameter, a "Type mismatch" error will occur.

If a character string longer than 255 characters is specified for a character string parameter, a "String too long" error will occur.

If the format is written incorrectly, such as writing the macro function name incorrectly, omitting a comma, or omitting a half-width space, a "Syntax error" error will occur.

Usage Cautions

- None.

Example

Deletes a directory named "IMAGE2" under the root folder of the E drive.

```
Rmdir "E:\IMAGE2"
```

Usable Modules

Unit Calculation Macro / Scene Control Macro / Communication Command Macro / Unit Macro

Supported Versions

Version 3.50 or later

Related Items

Dskf (Reference: ▶ Details (p.233))

GetSystemData (Reference: ▶ Details (p.276))

Kill (Reference: ▶ Details (p.321))

Fcopy (Reference: ▶ Details (p.252))

IsFile (Reference: ▶ Details (p.311))

Mkdir (Reference: ▶ Details (p.358))

RunOut

Sets the output state of the RUN signal.

Format

RunOut <ioident>, <state>

Parameter

Parameter name	Data type	Description
<ioident>	Character string type	Identification name of the communication module to be used ("Parallelo" or "EtherCAT") (Reference: ► List of I/O Modules (p.581))
<state>	Integer type	Output state of terminal 0: Output OFF 1: Output ON

Return value

None.

Description

Sets the RUN signal of the communication module specified in the <ioident> parameter to the output state specified in the <state> parameter.

Normally "Parallelo" or "EtherCAT" should be specified in the <ioident> parameter.

If an incorrect data type is specified for a parameter, a "Type mismatch" error will occur.

If an identification name that does not exist is specified in the <ioident> parameter, an "Illegal function call" error will occur.

If specifying a blank character string ("") as <ioident> parameter or omitting <ioident> parameter, the setting is applied to all communication modules.

Even if an output status parameter value that does not exist (i.e., other than 0 and 1) is specified in the <state> parameter, an error will not occur.

If the format is written incorrectly, such as writing the macro function name incorrectly, omitting a comma, or omitting a half-width space, a "Syntax error" error will occur.

Usage Cautions

- None.

Example

In the communication command macro, sets the BUSY signal of parallel I/O to ON.

```
IOMODULE$ = "Parallelo"
```

```
Rem Set the output state.
```

```
RunOut IOMODULE$, 1
```

Usable Modules

Scene Control Macro / Communication Command Macro / Unit Macro

Supported Versions

Version 5.40 or later

Related Items

BusyOut (Reference: ▶ Details (p.144))
GetPort (Reference: ▶ Details (p.272))
PutAll (Reference: ▶ Details (p.379))

GetAll (Reference: ▶ Details (p.258))
JudgeOut (Reference: ▶ Details (p.319))
PutPort (Reference: ▶ Details (p.381))

SaveBackupData

Saves the system + scene group 0 data.

Format

SaveBackupData(<fileName>)

Parameter

Parameter name	Data type	Description
<fileName>	Character string type	File name of bkd file to save (system + scene group 0 data (*.bkd))

Return value

None.

Description

Saves the system + scene group 0 in the file with the file name specified in the <fileName> parameter.

In the <fileName> parameter, use an absolute path to specify the file name of the file to be saved.

Specify the file extension ".bkd" in the file name specified in the <fileName> parameter.

If the file specified in the <fileName> parameter already exists, it is overwritten.

If an incorrect data type is specified for a parameter, a "Type mismatch" error will occur.

If a character string longer than 255 characters is specified for a character string parameter, a "String too long" error will occur.

If the format is written incorrectly, such as writing the macro function name incorrectly, omitting a comma, or omitting a half-width space, a "Syntax error" error will occur.

Usage Cautions

- Execute this macro function when the BUSY signal or other measurement in progress signal is ON and measurement is prohibited. (Reference: ▶ State Transitions and Execution Timing (p.72))
- When you use FH series/FZ5-800 series/FZ5-1100 series/FZ5-1200 series, do not save to the any folder except RAMDisk and external memory device (such as C:\ProgramFiles\FZ).
It is possible not to perform correctly due to the decrease of Scene data storage region.

Save Destination	FH series/FZ5-800 series/ FZ5-1100 series/FZ5-1200 series	FZ5-L series/FZ5-600 series
RAMDisk	C:\Data\RAMDisk	\RAMDisk
External Memory Device	E:\, F:\, G:\, H:\, M:\ (only for FH series)	\USBdisk to \USBdisk3

Example

Saves the system + scene group 0 data to a file.

```
Rem Save the system + scene group 0 data to a file.
SaveBackupData "E:\BACKDIR/BackupData.bkd"
```

Usable Modules

Scene Control Macro / Communication Command Macro

Supported Versions

Version 3.50 or later

Related Items

GetSystemData (Reference: ▶ Details (p.276))

SaveData (Reference: ▶ Details (p.409))

SaveSceneGroup (Reference: ▶ Details (p.416))

SaveUnitData (Reference: ▶ Details (p.420))

LoadBackupData (Reference: ▶ Details (p.333))

SaveScene (Reference: ▶ Details (p.414))

SaveSystemData (Reference: ▶ Details (p.418))

SaveData

Saves the data to the controller.

Format

SaveData

Parameter

None.

Return value

None.

Description

Saves the current system group data and the system data to the sensor controller.

If the format is written incorrectly, such as writing the macro function name incorrectly, omitting a comma, or omitting a half-width space, a "Syntax error" error will occur.

Usage Cautions

- Execute this macro function when the BUSY signal or other measurement in progress signal is ON and measurement is prohibited. (Reference: ▶ State Transitions and Execution Timing (p.72))

Example

Saves the current system group data and the system data to the sensor controller.

```
Rem Save the data to the controller.  
SaveData
```

Usable Modules

Scene Control Macro / Communication Command Macro

Supported Versions

Version 3.50 or later

Related Items

SaveBackupData (Reference: ▶ Details (p.407))
SaveSceneGroup (Reference: ▶ Details (p.416))
SaveUnitData (Reference: ▶ Details (p.420))

SaveScene (Reference: ▶ Details (p.414))
SaveSystemData (Reference: ▶ Details (p.418))

SaveImage

Saves image data.

Format

SaveImage <preImageNo>, <fileName>

Parameter

Parameter name	Data type	Description
<preImageNo>	Integer type	Number (-1 to (number of images already logged in main unit minus one)) of main unit logging image to be saved
<fileName>	Character string type	File name of file to be saved

Return value

None.

Description

Saves the image that has the image logging number specified in the <preImageNo> parameter, using the file name specified in the <fileName> parameter, in ifz format.

In the <preImageNo> parameter, specify the number of the logging image already logged as a logging image in the main unit. (Reference: ► *Setting Logging Conditions [Logging Setting]* in the *Vision System FH/FZ5 Series User's Manual* (Cat. No. Z365))

If -1 is specified for the <preImageNo> parameter, the most recent input image is saved.

In the <fileName> parameter, use an absolute path to specify the file name of the file to be saved.

Specify the file extension ".ifz" in the file name specified in the <fileName> parameter.

If the file of the file name specified in the <fileName> parameter already exists, it is overwritten.

If an incorrect data type is specified for a parameter, a "Type mismatch" error will occur.

If a non-existent number, numerical value, or combination of data types or values is specified for a parameter, an "Illegal function call" error will occur.

If a value outside the range -2147483648 to 2147483647 is specified as an integer parameter, an "Overflow" error will occur.

If a character string longer than 255 characters is specified for a character string parameter, a "String too long" error will occur.

If the format is written incorrectly, such as writing the macro function name incorrectly, omitting a comma, or omitting a half-width space, a "Syntax error" error will occur.

Usage Cautions

- Regardless of logging settings, this command saves the image file in the IFZ format.
- When you use FH series/FZ5-800 series/FZ5-1100 series/FZ5-1200 series, do not save to the any folder except RAMDisk and external memory device (such as C:\ProgramFiles\FZ).
It is possible not to perform correctly due to the decrease of Scene data storage region.

Save Destination	FH series/FZ5-800 series/ FZ5-1100 series/FZ5-1200 series	FZ5-L series/FZ5-600 series
RAMDisk	C:\Data\RAMDisk	\RAMDisk
External Memory Device	E:\, F:\, G:\, H:\, M:\ (only for FH series)	\USBdisk to \USBdisk3

Example

Saves the most recent measurement image.

```
Rem Save the most recent input image as a file.  
SaveImage -1, "E:\IMAGE\sample.ifz"
```

Usable Modules

Scene Control Macro / Communication Command Macro

Supported Versions

Version 3.50 or later

Related Items

GetSystemData (Reference: ▶ Details (p.276))

Remeasure (Reference: ▶ Details (p.396))

SaveMeasureImage

Saves the measurement image of the processing unit.

Format

SaveMeasureImage <measureImageNo>, <fileName>, <imageFormat>[, <startX>, <startY>, <sizeX>, <sizeY>]

Parameter

Parameter name	Data type	Description
<measureImageNo>	Integer type	Measurement image number of the measurement image to be saved (always 0)
<fileName>	Character string type	File name of file to be saved
<imageFormat>	Integer type	Image format of image to be saved 0: BMP format 10000 to 10100: JPEG format (10000 + JPEG image quality (0 to 100))
<startX>	Integer type	Start point X of image region to be saved
<startY>	Integer type	Start point Y of image region to be saved
<sizeX>	Integer type	X dimension of image to be saved (at least 1)
<sizeY>	Integer type	Y dimension of image to be saved (at least 1)

Return value

None.

Description

Saves the measurement image specified in the <measureImageNo> parameter in a file with the file name specified in the <fileName> parameter, the image format specified in the <imageFormat> parameter, and the pixel size specified in the <sizeX> and <sizeY> parameters cut off from the position in camera coordinates that starts from the upper left point specified in the <startX> parameter and <startY> parameter.

If the <start X>, <start Y>, <size X>, and <size Y> parameters are omitted, the entire image is saved.

Always specify 0 in the <measureImageNo> parameter.

In the <fileName> parameter, use an absolute path to specify the file name of the file to be saved.

In the file name specified in the <fileName> parameter, specify the file extension ".bmp" or ".jpg/jpeg".

If the file of the file name specified in the <fileName> parameter already exists, it is overwritten.

Specify a value of at least 1 in the <sizeX> and <sizeY> parameters.

If an incorrect data type is specified for a parameter, a "Type mismatch" error will occur.

If a non-existent number, numerical value, or combination of data types or values is specified for a parameter, an "Illegal function call" error will occur.

If a value outside the range -2147483648 to 2147483647 is specified as an integer parameter, an "Overflow" error will occur.

If a character string longer than 255 characters is specified for a character string parameter, a "String too long" error will occur.

If the format is written incorrectly, such as writing the macro function name incorrectly, omitting a comma, or omitting a half-width space, a "Syntax error" error will occur.

Usage Cautions

- When you use FH series/FZ5-800 series/FZ5-1100 series/FZ5-1200 series, do not save to the any folder except RAMDisk and external memory device (such as C:\ProgramFiles\FZ).
It is possible not to perform correctly due to the decrease of Scene data storage region.

Save Destination	FH series/FZ5-800 series/ FZ5-1100 series/FZ5-1200 series	FZ5-L series/FZ5-600 series
RAMDisk	C:\Data\RAMDisk	\RAMDisk
External Memory Device	E:\, F:\, G:\, H:\, M:\ (only for FH series)	\USBDisk to \USBDisk3

Example

Saves the entire image of measurement image 0 in a file in BMP format.

```
SaveMeasureImage 0, "E:\IMAGE\sample.bmp", 0
```

Usable Modules

Unit macro

Supported Versions

Version 4.00 or later

Related Items

GetImageSize (Reference: ▶ Details (p.262))

GetSystemData (Reference: ▶ Details (p.276))

GetUnitData (Reference: ▶ Details (p.286))

SaveScene

Saves the scene data.

Format

SaveScene <sceneNo>, <fileName>

Parameter

Parameter name	Data type	Description
<sceneNo>	Integer type	Scene number to save the scene (0 to 127)
<fileName>	Character string type	File name of the scene data to save (*.scn)

Return value

None.

Description

Saves the scene data of the scene number specified in the <sceneNo> parameter in the file with the file name specified in the <fileName> parameter.

In the <fileName> parameter, use an absolute path to specify the file name of the file to be saved.

Specify the file extension ".scn" in the file name specified in the <fileName> parameter.

If the file specified in the <fileName> parameter already exists, it is overwritten.

If an incorrect data type is specified for a parameter, a "Type mismatch" error will occur.

If a non-existent number, numerical value, or combination of data types or values is specified for a parameter, an "Illegal function call" error will occur.

If a character string longer than 255 characters is specified for a character string parameter, a "String too long" error will occur.

If the format is written incorrectly, such as writing the macro function name incorrectly, omitting a comma, or omitting a half-width space, a "Syntax error" error will occur.

Usage Cautions

- Execute this macro function when the BUSY signal or other measurement in progress signal is ON and measurement is prohibited. (Reference: ► State Transitions and Execution Timing (p.72))
- When you use FH series/FZ5-800 series/FZ5-1100 series/FZ5-1200 series, do not save to the any folder except RAMDisk and external memory device (such as C:\ProgramFiles\FZ).
It is possible not to perform correctly due to the decrease of Scene data storage region.

Save Destination	FH series/FZ5-800 series/ FZ5-1100 series/FZ5-1200 series	FZ5-L series/FZ5-600 series
RAMDisk	C:\Data\RAMDisk	\RAMDisk
External Memory Device	E:\, F:\, G:\, H:\, M:\ (only for FH series)	\USBdisk to \USBdisk3

Example

Saves the scene data of scene 2 in a file

```
Rem Save the scene data of scene 2 in a file.  
SaveScene 2, "E:\BACKDIR\scene02.scn"
```

Usable Modules

Scene Control Macro / Communication Command Macro

Supported Versions

Version 3.50 or later

Related Items

GetSystemData (Reference: ▶ Details (p.276))

SaveBackupData (Reference: ▶ Details (p.407))

SaveSceneGroup (Reference: ▶ Details (p.416))

SaveUnitData (Reference: ▶ Details (p.420))

LoadScene (Reference: ▶ Details (p.335))

SaveData (Reference: ▶ Details (p.409))

SaveSystemData (Reference: ▶ Details (p.418))

SceneNo (Reference: ▶ Details (p.430))

SaveSceneGroup

Saves the scene group data.

Format

SaveSceneGroup <sceneGroupNo>, <fileName>

Parameter

Parameter name	Data type	Description
<sceneGroupNo>	Integer type	Scene group number of the scene group to save (0 to 31)
<fileName>	Character string type	File name of the scene group data to save (*.sgp)

Return value

None.

Description

Saves the scene group data of the scene group number specified in the <sceneNo> parameter in the file with the file name specified in the <fileName> parameter.

In the <fileName> parameter, use an absolute path to specify the file name of the file to be saved.

Specify the file extension ".sgp" in the file name specified in the <fileName> parameter.

If the file specified in the <fileName> parameter already exists, it is overwritten.

If an incorrect data type is specified for a parameter, a "Type mismatch" error will occur.

If a non-existent number, numerical value, or combination of data types or values is specified for a parameter, an "Illegal function call" error will occur.

If a character string longer than 255 characters is specified for a character string parameter, a "String too long" error will occur.

If the format is written incorrectly, such as writing the macro function name incorrectly, omitting a comma, or omitting a half-width space, a "Syntax error" error will occur.

Usage Cautions

- Execute this macro function when the BUSY signal or other measurement in progress signal is ON and measurement is prohibited. (Reference: ► State Transitions and Execution Timing (p.72))
- When you use FH series/FZ5-800 series/FZ5-1100 series/FZ5-1200 series, do not save to the any folder except RAMDisk and external memory device (such as C:\ProgramFiles\FZ).
It is possible not to perform correctly due to the decrease of Scene data storage region.

Save Destination	FH series/FZ5-800 series/ FZ5-1100 series/FZ5-1200 series	FZ5-L series/FZ5-600 series
RAMDisk	C:\Data\RAMDisk	\RAMDisk
External Memory Device	E:\, F:\, G:\, H:\, M:\ (only for FH series)	\USBdisk to \USBdisk3

Example

Saves the scene group data of scene group 2 in a file

```
Rem Save the scene group data of scene group 2 in a file.  
SaveSceneGroup 2, "E:\BACKDIR\scenegroup02.sgp"
```

Usable Modules

Scene Control Macro / Communication Command Macro

Supported Versions

Version 3.50 or later

Related Items

GetSystemData (Reference: ▶ Details (p.276))

SaveBackupData (Reference: ▶ Details (p.407))

SaveScene (Reference: ▶ Details (p.414))

SaveUnitData (Reference: ▶ Details (p.420))

LoadSceneGroup (Reference: ▶ Details (p.337))

SaveData (Reference: ▶ Details (p.409))

SaveSystemData (Reference: ▶ Details (p.418))

SceneGroupNo (Reference: ▶ Details (p.426))

SaveSystemData

Saves the system data.

Format

SaveSystemData <fileName>

Parameter

Parameter name	Data type	Description
<fileName>	Character string type	File name of the system data to save (*.ini)

Return value

None.

Description

Saves the system data in the file with the file name specified in the <fileName> parameter.

In the <fileName> parameter, use an absolute path to specify the file name of the file to be saved.

Specify the file extension ".ini" in the file name specified in the <fileName> parameter.

If the file specified in the <fileName> parameter already exists, it is overwritten.

If an incorrect data type is specified for a parameter, a "Type mismatch" error will occur.

If a character string longer than 255 characters is specified for a character string parameter, a "String too long" error will occur.

If the format is written incorrectly, such as writing the macro function name incorrectly, omitting a comma, or omitting a half-width space, a "Syntax error" error will occur.

Usage Cautions

- Execute this macro function when the BUSY signal or other measurement in progress signal is ON and measurement is prohibited. (Reference: ► State Transitions and Execution Timing (p.72))
- When you use FH series/FZ5-800 series/FZ5-1100 series/FZ5-1200 series, do not save to the any folder except RAMDisk and external memory device (such as C:\ProgramFiles\FZ).
It is possible not to perform correctly due to the decrease of Scene data storage region.

Save Destination	FH series/FZ5-800 series/ FZ5-1100 series/FZ5-1200 series	FZ5-L series/FZ5-600 series
RAMDisk	C:\Data\RAMDisk	\RAMDisk
External Memory Device	E:\, F:\, G:\, H:\, M:\ (only for FH series)	\USBdisk to \USBdisk3

Example

Saves the system data in a file

```
Rem Save the system data in a file.  
SaveSystemData "E:\BACKDIR\backupsysset.ini"
```

Usable Modules

Scene Control Macro / Communication Command Macro

Supported Versions

Version 3.50 or later

Related Items

GetSystemData (Reference: ▶ Details (p.276))
SaveBackupData (Reference: ▶ Details (p.407))
SaveScene (Reference: ▶ Details (p.414))
SaveUnitData (Reference: ▶ Details (p.420))

LoadSystemData (Reference: ▶ Details (p.339))
SaveData (Reference: ▶ Details (p.409))
SaveSceneGroup (Reference: ▶ Details (p.416))

SaveUnitData

Saves a processing unit.

Format

SaveUnitData <sceneNo>, <unitNo>, <unitCount>, <fileName>

Parameter

Parameter name	Data type	Description
<sceneNo>	Integer type	Scene number to save the scene (-1 to 127)
<unitNo>	Integer type	Processing unit number to begin to save (0 to (the number of registered processing units in the current scene minus one))
<unitCount>	Integer type	Number of pieces of the processing unit to save (-1, 1 to (the number of registered processing units in the current scene) - (the processing unit number to begin to save))
<fileName>	Character string type	File name of the processing unit to save (*unt)

Return value

None.

Description

Saves processing unit data in the file with the file name specified in the <fileName> parameter from processing units whose processing unit numbers are specified in the <unitNo> parameter, with the number of processing units specified in the <unitCount> parameter, of the scene number specified in the <sceneNo> parameter.

When -1 is specified in the <sceneNo> parameter, the scene number of the current scene is specified in the scene number of the scene to be saved.

If -1 is specified in the <unitCount> parameter, all processing unit data included in the processing unit data file is saved.

In the <fileName> parameter, use an absolute path to specify the file name of the file to be saved.

Specify the file extension ".unt" in the file name specified in the <fileName> parameter.

If the file specified in the <fileName> parameter already exists, it is overwritten.

If an incorrect data type is specified for a parameter, a "Type mismatch" error will occur.

If a non-existent number, numerical value, or combination of data types or values is specified for a parameter, an "Illegal function call" error will occur.

If a character string longer than 255 characters is specified for a character string parameter, a "String too long" error will occur.

If the format is written incorrectly, such as writing the macro function name incorrectly, omitting a comma, or omitting a half-width space, a "Syntax error" error will occur.

Usage Cautions

- Execute this macro function when the BUSY signal or other measurement in progress signal is ON and measurement is prohibited. (Reference: ▶ State Transitions and Execution Timing (p.72))
- When you use FH series/FZ5-800 series/FZ5-1100 series/FZ5-1200 series, do not save to the any folder except RAMDisk and external memory device (such as C:\ProgramFiles\FZ).
It is possible not to perform correctly due to the decrease of Scene data storage region.

Save Destination	FH series/FZ5-800 series/ FZ5-1100 series/FZ5-1200 series	FZ5-L series/FZ5-600 series
RAMDisk	C:\Data\RAMDisk	\RAMDisk
External Memory Device	E:\, F:\, G:\, H:\, M:\ (only for FH series)	\USBDisk to \USBDisk3

Example

Saves the processing units of Processing Unit number 2 to Processing Unit number 4 of the current scene in a processing unit data file.

```
Rem Save Processing Unit number 2 to Processing Unit number 4 of the current scene in a processing unit data file.
SaveUnitData -1, 2, 3, "E:\BACKDIR\unitsave.unt"
```

Usable Modules

Scene Control Macro / Communication Command Macro

Supported Versions

Version 3.50 or later

Related Items

GetSystemData (Reference: ▶ Details (p.276))
 SaveBackupData (Reference: ▶ Details (p.407))
 SaveScene (Reference: ▶ Details (p.414))
 SaveSystemData (Reference: ▶ Details (p.418))
 UnitNo (Reference: ▶ Details (p.531))

LoadUnitData (Reference: ▶ Details (p.341))
 SaveData (Reference: ▶ Details (p.409))
 SaveSceneGroup (Reference: ▶ Details (p.416))
 SceneNo (Reference: ▶ Details (p.430))
 Ut (Reference: ▶ Details (p.534))

SceneCount

Gets the number of scenes that can be used.

Format

SceneCount

Parameter

None.

Return value

Returns the number of scenes that can be used as an integer.

Description

Gets the number of scenes that can be used.

If a value is assigned to the return value variable or the variable is not used in an expression, a "Syntax error" error will occur.

Usage Cautions

- None.

Example

Gets the number of scenes that can be used.

```
NUM& = SceneCount
```

Usable Modules

Scene Control Macro / Communication Command Macro

Supported Versions

Version 3.50 or later

Related Items

ChangeScene (Reference: ▶ Details (p.148))

CopyScene (Reference: ▶ Details (p.166))

ClearScene (Reference: ▶ Details (p.155))

SceneNo (Reference: ▶ Details (p.430))

SceneDescription\$

Gets the scene description.

Format

SceneDescription\$(<sceneNo>)

Parameter

Parameter name	Data type	Description
<sceneNo>	Integer type	Scene number (0 to 127) of scene whose description is to be gotten.

Return value

Returns the scene description as a character string.

Description

Gets the description set in the scene of the scene number specified in the <sceneNo> parameter.

If a description is not set, the null character string ("") is returned.

The scene description can be set in the maintenance screen or by executing the SetSceneDescription function. (Reference: ▶ SetSceneDescription (p.457)) (Reference: ▶ *Editing Scenes in the Vision System FH/FZ5 Series User's Manual* (Cat. No. Z365))

If an incorrect data type is specified for a parameter, a "Type mismatch" error will occur.

If a non-existent number, numerical value, or combination of data types or values is specified for a parameter, an "Illegal function call" error will occur.

If a value is assigned to the return value variable or the variable is not used in an expression, a "Syntax error" error will occur.

If the format is written incorrectly, such as writing the macro function name incorrectly, omitting a comma, or omitting a half-width space, a "Syntax error" error will occur.

Usage Cautions

- None.

Example

Gets the description of scene 1, and if a description is not set, setting the description.

```

Rem Get the scene description
DESCRIPTION$ = SceneDescription$(1)

If DESCRIPTION$ = "" Then
  Rem Set the scene description
  SetSceneDescription 1, "Description 1"
Endif

```

Usable Modules

Control Macro / Communication Command Macro

Supported Versions

Version 3.50 or later

Related Items

SceneMaker\$ (Reference: ▶ Details (p.428))

SceneTitle\$ (Reference: ▶ Details (p.431))

SetSceneDescription (Reference: ▶ Details (p.457)) SetSceneMaker (Reference: ▶ Details (p.460))

SetSceneTitle (Reference: ▶ Details (p.462))

SceneGroupCount

Gets the number of usable scene groups.

Format

SceneGroupCount

Parameter

None.

Return value

The number of usable scene groups is returned as an integer value.

Description

Gets the number of usable scene groups.

If a value is assigned to the return value variable or the variable is not used in an expression, a "Syntax error" error will occur.

Usage Cautions

- None.

Example

Gets the number of usable scene groups.

```
NUM& = SceneGroupCount
```

Usable Modules

Scene Control Macro / Communication Command Macro

Supported Versions

Version 3.50 or later

Related Items

ChangeSceneGroup (Reference: ▶ Details (p.149)) ClearSceneGroup (Reference: ▶ Details (p.156))
CopySceneGroup (Reference: ▶ Details (p.167)) SceneGroupNo (Reference: ▶ Details (p.426))

SceneGroupNo

Gets the scene group number of the current scene group.

Format

SceneGroupNo

Parameter

None.

Return value

The scene group number of the current scene group is returned as an integer value.

Description

Gets the scene group number of the current scene group.

If a value is assigned to the return value variable or the variable is not used in an expression, a "Syntax error" error will occur.

Usage Cautions

- None.

Example

Gets the scene group number of the current scene group, and if the scene group number is 2, change to scene 3.

```
Rem Get the scene group number of the current scene group.  
NO& = SceneGroupNo
```

```
Rem Get the scene group number, and if 2, change to scene 3  
If NO& = 2 Then
```

```
    ChangeScene 3
```

```
Endif
```

Usable Modules

Scene Control Macro / Communication Command Macro

Supported Versions

Version 3.50 or later

Related Items

ChangeScene (Reference: ▶ Details (p.148))

ClearSceneGroup (Reference: ▶ Details (p.156))

SceneGroupCount (Reference: ▶ Details (p.425))

ChangeSceneGroup (Reference: ▶ Details (p.149))

CopySceneGroup (Reference: ▶ Details (p.167))

SceneNo (Reference: ▶ Details (p.430))

SceneGroupTitle\$

Gets the title of the scene group.

Format

SceneGroupTitle\$(<sceneGroupNo>)

Parameter

Parameter name	Data type	Description
<sceneGroupNo>	Integer type	Scene group number (0 to 31) of the scene group whose scene group title is gotten.

Return value

Returns the title value of the character string scene group.

Description

Gets the title set in the scene group that has the scene group number specified in the <sceneGroupNo> parameter.

If the title is not set, returns the default character string such as "scene group 0".

The scene group title can be set by executing the SetSceneGroupTitle function, or in the scene maintenance screen. (Reference: ▶ SetSceneMaker (p.460)) (Reference: ▶ *Editing Scenes in the Vision System FH/FZ5 Series User's Manual* (Cat. No. Z365))

If an incorrect data type is specified for a parameter, a "Type mismatch" error will occur.

If a non-existent number, numerical value, or combination of data types or values is specified for a parameter, an "Illegal function call" error will occur.

If a value is assigned to the return value variable or the variable is not used in an expression, a "Syntax error" error will occur.

Usage Cautions

- None.

Example

Gets the title of scene group 2.

```
TITLE$ = SceneGroupTitle$(2)
```

Usable Modules

Scene Control Macro / Communication Command Macro

Supported Versions

Version 3.50 or later

Related Items

SceneTitle\$ (Reference: ▶ Details (p.431))

SetSceneGroupTitle (Reference: ▶ Details (p.459))

SceneMaker\$

Gets the scene creator.

Format

SceneMaker\$(<sceneNo>)

Parameter

Parameter name	Data type	Description
<sceneNo>	Integer type	Scene number (0 to 127) of scene whose creator is to be gotten.

Return value

Returns the value of the scene creator as a character string.

Description

Gets the name of the creator set in the scene that has the screen number specified in the <sceneNo> parameter. If a creator name is not set, returns the null character string ("").

The scene creator can be set in the scene maintenance screen, or by executing the SetSceneMaker function. (Reference: ▶ SetSceneMaker (p.460)) (Reference: ▶ *Editing Scenes* in the *Vision System FH/FZ5 Series User's Manual* (Cat. No. Z365))

If an incorrect data type is specified for a parameter, a "Type mismatch" error will occur.

If a non-existent number, numerical value, or combination of data types or values is specified for a parameter, an "Illegal function call" error will occur.

If a value is assigned to the return value variable or the variable is not used in an expression, a "Syntax error" error will occur.

If the format is written incorrectly, such as writing the macro function name incorrectly, omitting a comma, or omitting a half-width space, a "Syntax error" error will occur.

Usage Cautions

- None.

Example

Gets the creator of scene 3, and if not set, setting the creator.

```
Rem Get the creator of the scene.
```

```
NAME$ = SceneMaker$(3)
```

```
If NAME$ = "" Then
```

```
    Rem Set the creator of the scene.
```

```
    SetSceneMaker 3, "Maker"
```

```
Endif
```

Usable Modules

Scene Control Macro / Communication Command Macro

Supported Versions

Version 3.50 or later

Related Items

SceneDescription\$ (Reference: ▶ Details (p.423)) SceneTitle\$ (Reference: ▶ Details (p.431))
SetSceneDescription (Reference: ▶ Details (p.457)) SetSceneMaker (Reference: ▶ Details (p.460))
SetSceneTitle (Reference: ▶ Details (p.462))

SceneNo

Gets the scene number of the current scene.

Format

SceneNo

Parameter

None.

Return value

Returns the scene number of the current scene as an integer value.

Description

Gets the scene number of the current scene.

If a value is assigned to the return value variable or the variable is not used in an expression, a "Syntax error" error will occur.

Usage Cautions

- None.

Example

Gets the scene number of the current scene, and if not 2, changing to scene 2.

```
Rem Gets the scene number of the current scene  
NO& = SceneNo
```

```
Rem If the scene number is not 2, change to scene 2  
If NO& <> 2 Then  
    ChangeScene 2  
Endif
```

Usable Modules

Communication Command Macro

Supported Versions

Version 3.50 or later

Related Items

ChangeScene (Reference: ▶ Details (p.148))

CopyScene (Reference: ▶ Details (p.166))

ClearScene (Reference: ▶ Details (p.155))

SceneCount (Reference: ▶ Details (p.422))

SceneTitle\$

Gets the scene title.

Format

SceneTitle\$(<sceneNo>)

Parameter

Parameter name	Data type	Description
<sceneNo>	Integer type	Scene number (0 to 127) of scene whose title is to be gotten

Return value

Returns the scene title as a character string.

Description

Gets the title set in the scene that has the scene number specified in the <sceneNo> parameter.

If a title is not set, returns the default character string, such as "Scene0".

The scene title can be set in the scene maintenance screen or flow edit screen, or by executing the SetSceneTitle function. (Reference: ▶ SetSceneMaker (p.460)) (Reference: ▶ *Editing Scenes in the Vision System FH/FZ5 Series User's Manual* (Cat. No. Z365)) (Reference: ▶ *Editing Processing Units in Scenes in the Vision System FH/FZ5 Series User's Manual* (Cat. No. Z365))

If an incorrect data type is specified for a parameter, a "Type mismatch" error will occur.

If a non-existent number, numerical value, or combination of data types or values is specified for a parameter, an "Illegal function call" error will occur.

If a value is assigned to the return value variable or the variable is not used in an expression, a "Syntax error" error will occur.

If the format is written incorrectly, such as writing the macro function name incorrectly, omitting a comma, or omitting a half-width space, a "Syntax error" error will occur.

Usage Cautions

- None.

Example

Gets the title of scene 2.

TITLE\$ = SceneTitle\$(2)

Usable Modules

Scene Control Macro / Communication Command Macro

Supported Versions

Version 3.50 or later

Related Items

SceneDescription\$ (Reference: ▶ Details (p.423)) SceneMaker\$ (Reference: ▶ Details (p.428))
 SetSceneDescription (Reference: ▶ Details (p.457)) SetSceneMaker (Reference: ▶ Details (p.460))
 SetSceneTitle (Reference: ▶ Details (p.462))

ScreenCapture

Saves the capture of the screen.

Format

ScreenCapture <fileName>

Parameter

Parameter name	Data type	Description
<fileName>	Character string type	File name that saves the capture of the screen.

Return value

None.

Description

Takes a screen capture of the sensor controller screen and saves it in BMP format with the file name specified in the <fileName> parameter.

In the <fileName> parameter, use an absolute path to specify the file name of the file to be saved.

In the <fileName> parameter, specify the file name with the file extension ".bmp" to save as BMP. It is not possible to capture the screen correctly if an extension other than ".bmp" is specified.

If the file of the file name specified in the <fileName> parameter already exists, it is overwritten.

If an incorrect data type is specified for a parameter, a "Type mismatch" error will occur.

If a character string longer than 255 characters is specified for a character string parameter, a "String too long" error will occur.

If the format is written incorrectly, such as writing the macro function name incorrectly, omitting a comma, or omitting a half-width space, a "Syntax error" error will occur.

Usage Cautions

- When you use FH series/FZ5-800 series/FZ5-1100 series/FZ5-1200 series, do not save to the any folder except RAMDisk and external memory device (such as C:\ProgramFiles\FZ).
It is possible not to perform correctly due to the decrease of Scene data storage region.

Save Destination	FH series/FZ5-800 series/ FZ5-1100 series/FZ5-1200 series	FZ5-L series/FZ5-600 series
RAMDisk	C:\Data\RAMDisk	\RAMDisk
External Memory Device	E:\, F:\, G:\, H:\, M:\ (only for FH series)	\USBdisk to \USBdisk3

Example

Captures the screen and save the screen capture to a file with a file name "E:\IMAGE\samplecapture.bmp".

```
ScreenCapture "E:\IMAGE\samplecapture.bmp"
```

Usable Modules

Scene Control Macro / Communication Command Macro

Supported Versions

Version 3.50 or later

Related Items

GetSystemData (Reference: ▶ Details (p.276))

Str2\$ (Reference: ▶ Details (p.492))

Str\$ (Reference: ▶ Details (p.490))

Select Case Case Else End Select

Controls the process flow according to the specified condition.

Format

```
Select <expression>
[Case <value>
<caseStatement>]
:
:
[Case Else
<elseStatement>]
End Select
```

Parameter

Parameter name	Data type	Description
<expression>	Integer type	Expression that controls the process flow.
<value>	Integer type	Numeric value that is compared with the expression value
<caseStatement>	---	Statement that is executed when a result value of the expression and the numeric value match
<elseStatement>	---	Statement that is executed when any of numeric values did not match a result value of the expression.

Return value

None.

Description

Among the multiple Case block statement in the statement, executes the statements whose specified value in the <value> parameter match the value of the specified expression in the <expression> parameter. If any of values specified in the <value> parameters did not match the result value of the specified expression in the <expression> parameter, the Case Else block statement specified in the <elseStatement> parameter is executed.

If there are multiple of <value> parameters having a value that matches a result value of the expression, only the first statement from the beginning of the Case block statement having a value that matches a result value of the expression is executed.

Case block statements and Case Else block statement are optional.

If the program process is jumped into or out of the Case and Case Else block statements using the Goto function in a statement, unexpected operation may occur.

If neither the Select statement nor the End Select statement is used, either the "CASE without SELECT", "END SELECT without SELECT", "SELECT without END SELECT", or "CASE without END SELECT" error will occur depending on the statement that is used.

If the format is written incorrectly, such as writing the macro function name incorrectly, omitting a comma, or omitting a half-width space, a "Syntax error" error will occur.

Usage Cautions

- None.

Example

Uses the *MEASUREDISPG subroutine in the Unit Macro processing unit to change the display in the image window according to the set image display sub-number in the image window of the main screen.

```
*MEASUREDISPG
```

```
Rem Get the displayed sub-image number
SUBNO& = DisplaySubNo
```

```
Rem Change the display on the image window according to the sub-image number of the sub-image to be displayed.
Select SUBNO&
Case 1
```

```
Rem If the gotten sub-image number is 1, the title of processing unit 1 is displayed with the color in accordance with
the judgment result.
```

```
SetTextStyle 24, TA_LEFT, UnitJudge(1), 0, FONTSTYLE_NORMAL
TEXT$ = UnitTitle$(1)
```

```
Case 2
```

```
Rem If the gotten sub-image number is 2, the title of processing unit 2 is displayed with the color in accordance with
the judgment result.
```

```
SetTextStyle 24, TA_LEFT, UnitJudge(2), 0, FONTSTYLE_NORMAL
TEXT$ = UnitTitle$(2)
```

```
Case Else
```

```
Rem If the gotten sub-image number is other than 1 and 2, "Error" is displayed in the "unmeasured" color.
```

```
SetTextStyle 24, TA_LEFT, JUDGE_NC, 0, FONTSTYLE_NORMAL
TEXT$ = "Error"
```

```
End Select
```

```
Rem Displays text on the image window.
```

```
DrawTextG TEXT$, 50, 0, 0, UnitNo
```

```
Return
```

Usable Modules

Unit Calculation Macro / Scene Control Macro / Communication Command Macro / Unit Macro

Supported Versions

Version 3.50 or later

Related Items

DisplaySubNo (Reference: ▶ Details (p.189))

Gosub (Reference: ▶ Details (p.290))

If Then Elseif Else EndIf (Reference: ▶ Details (p.298))

UnitJudge (Reference: ▶ Details (p.530))

DrawTextG (Reference: ▶ Details (p.229))

If Then Else (Reference: ▶ Details (p.296))

SetTextStyle (Reference: ▶ Details (p.468))

UnitNo (Reference: ▶ Details (p.531))

SendData

Sends data.

Format

SendData <iolident>, <outputData()>, <outputSize>[, <parameter()>, <parameterSize>]

Parameter

Parameter name	Data type	Description
<iolident>	Character string type	Identification name of the communication module to be used (Reference: ►List of I/O Modules (p.581))
<outputData()>	Integer array	Data to send
<outputSize>	Integer type	Data size to send
<parameter()>	Integer array	The parameter data specified in the option (Reference: ►List of I/O Modules (p.581))
<parameterSize>	Integer type	Size of parameter data specified optionally (Reference: ►List of I/O Modules (p.581))

Return value

None.

Description

Sends the amount, specified in the <outputSize> parameter, of the data specified in the <outputData()> parameter by using the communication module specified in the <iolident> parameter.

In the <outputData()> parameter, specify the 1D integer array variable that stores the data to be sent, without adding element numbers but adding () to the variables.

Values that can be set in the <parameter()> parameter and <parameterSize> parameter depend on the communication module specified in the <iolident> parameter. For details, refer to (Reference: ►List of I/O Modules (p.581)) The <parameter()> parameter and <parameterSize> parameter can be omitted.

If an incorrect data type is specified for a parameter, a "Type mismatch" error will occur.

If a non-existent number, numerical value, or combination of data types or values is specified for a parameter, an "Illegal function call" error will occur.

If Handshake is on and data sending fails due to a communication timeout or other reason, an "Illegal function call" error will occur.

If the format is written incorrectly, such as writing the macro function name incorrectly, omitting a comma, or omitting a half-width space, a "Syntax error" error will occur.

Usage Cautions

- None.

Example

In normal UDP communication, specifies the destination and sends data.

Rem Create the destination address information (10.1.1.101)

```
Dim IPADDR&(4)
IPADDR&(0) = 10
IPADDR&(1) = 1
IPADDR&(2) = 1
IPADDR&(3) = 101
```

Rem Make the transmit data.

```
Dim BUFFER&(4)
BUFFER&(0) = 1
BUFFER&(1) = 2
BUFFER&(2) = 3
BUFFER&(3) = 4
BUFFER&(4) = 5
```

Rem Transmit the data selected address.

```
SendData "UdpNormal", BUFFER&(), 4 * 5, IPADDR&(), 4 * 4
```

In PLC link, specifying the offset value and writing data to the data output area.

Rem Create the offset data.

```
Dim OFFSET&(0)
OFFSET&(0) = 2
```

Rem Make the transmit data.

```
Dim BUFFER&(4)
BUFFER&(0) = 1
BUFFER&(1) = 2
BUFFER&(2) = 3
BUFFER&(3) = 4
BUFFER&(4) = 5
```

Rem Use the offset value to send the data.

```
SendData "SerialPlcLink", BUFFER&(), 4 * 5, OFFSET&(), 4 * 1
```

Usable Modules

Scene Control Macro / Communication Command Macro / Unit Macro

Supported Versions

Version 3.50 or later

Related Items

ReceiveData (Reference: ▶ Details (p.388))

SendString (Reference: ▶ Details (p.438))

SendString

Sends the character string data.

Format

SendString <iolent>, <outputString>

Parameter

Parameter name	Data type	Description
<iolent>	Character string type	Identification name of the communication module to be used (Reference: ►List of I/O Modules (p.581))
<outputString>	Character string type	Character string to send

Return value

None.

Description

Sends the character string specified in the <outputString()> parameter by using the communication module specified in the <iolent> parameter.

Some communication modules do not support this macro function. (Reference: ►List of I/O Modules (p.581))

If an incorrect data type is specified for a parameter, a "Type mismatch" error will occur.

Even if a non-existent number, numerical value, or combination of data types or values is specified for the parameter, an error will not occur.

If a character string longer than 255 characters is specified for a character string parameter, a "String too long" error will occur.

If the format is written incorrectly, such as writing the macro function name incorrectly, omitting a comma, or omitting a half-width space, a "Syntax error" error will occur.

Usage Cautions

If the Scene Control Macro or the Unit Macro using UDP non-procedure communication, is used and never received any command from external devices such as a PLC, an "Illegal function call" error will occur after SendString is executed.

IMPORTANT

- Note that allowable character strings differ depending on the type of the Sensor Controller as shown below.
 - On the FH Series, English characters and characters for the language selected in [Language setting] are allowed.
 - On the FZ5-L3□□ Series/FZ5-6□□ Series/FZ5-11□□ Series, English characters and characters for the language selected in [Language setting] are allowed, however, Chinese characters (Simplified and Traditional) and Korean characters can not be used.

Example

Sends the character string in TCP normal communication

```
Rem Make the transmit characters.  
DATA$ = "Test string"
```

```
Rem Send a character string.  
SendString "TcpNormal", DATA$
```

Usable Modules

Scene Control Macro / Communication Command Macro / Unit Macro

Supported Versions

Version 3.50 or later

Related Items

ReceiveData (Reference: ▶ Details (p.388))

SendData (Reference: ▶ Details (p.436))

SetDisplayUnitNo

Sets the processing unit number in the flow window to the selected state.

Format

SetDisplayUnitNo <unitNo>

Parameter

Parameter name	Data type	Description
<unitNo>	Integer type	Processing unit number to be selected

Return value

None.

Description

Sets the processing unit of the processing unit number specified in the <unitNo> parameter to the selected state in the flow window.

When the processing unit displayed in the image window and the text window is set to "Link to Flow Display", the information of the processing unit selected in the flow window is displayed.

If an incorrect data type is specified for a parameter, a "Type mismatch" error will occur.

Even if a non-existent number, numerical value, or combination of data types or values is specified for the parameter, an error will not occur.

If the format is written incorrectly, such as writing the macro function name incorrectly, omitting a comma, or omitting a half-width space, a "Syntax error" error will occur.

Usage Cautions

- Execute this macro function when the BUSY signal or other measurement in progress signal is ON and measurement is prohibited. (Reference: ▶ State Transitions and Execution Timing (p.72))

Example

Sets the unit specified in the command argument of the communication command macro to the selected state in the flow window.

```
Rem Select the processing unit that has the number specified in the argument of the communication command.  
SetDisplayUnitNo argumentValue#(0)
```

Usable Modules

Scene Control Macro / Communication Command Macro

Supported Versions

Version 3.50 or later

Related Items

DisplayUnitNo (Reference: ▶ Details (p.191))

UnitNo (Reference: ▶ Details (p.531))

SetImageWindow (Reference: ▶ Details (p.446))

Ut (Reference: ▶ Details (p.534))

SetDrawStyle

Set the drawing attributes of the graphic figure.

Format

SetDrawStyle <style>, <width>, <color>

Parameter

Parameter name	Data type	Description
<style>	Integer type	Type of the drawn line PS_SOLID: Solid line PS_DASH: Dashed line* ¹ PS_DOT: Dotted line* ¹ PS_DASHDOT: Long dashed short dashed line* ¹ PS_DASHDOTDOT: Long dashed double-short dashed* ¹ PS_NULL: No line PS_INSIDEFRAME: Solid line* ²
<width>	Integer type	Line width of the drawn graphic line
<color>	Integer type	Line color value of the drawn graphic line JUDGE_NC: Unmeasured color (Grey) JUDGE_OK: OK judgement color (Green) JUDGE_NG: NG judgement color (Red) RGB Function: Any color

*1: This selection is valid only when the specified line width is 1

*2: Enabled for the following figures;

- Circle-with-width
- Ellipse
- Arc-with-width

Return value

None.

Description

Sets the specified line type by the <style> parameter, the specified line width by the <width> parameter, and specified line color by the <color> parameter as the drawing attributes. Before executing the image screen window control macro function that draws graphic figure, execute this macro function to draw the graphic figure using the set drawing attribute. Use the SetTextStyle function to set the drawing attribute used for the DrawTextG function. (Reference: ► SetTextStyle (p.468))

If any of "PS_DASH", "PS_DASHDOT", and "PS_DASHDOTDOT" is specified in the <style> parameter, specify 1 in the <width> parameter. If other than 1 is specified, a solid line will be drawn.

If circle, wide circle, ellipse, arc, wide arc is drawn with specification of "PS_INSIDEFRAME" for the <style> parameter, the figure with specified line width by the <width> parameter is drawn and diminished so that the drawn figure is within the figure. Other figure types than ones mentioned above are drawn with a solid line (i.e., the same line type as when "PS_SOLID" is specified for the <style> parameter).

The gotten color value by the RGB function can be set for the <color> parameter. (Reference: ► RGB (p.400))

If an incorrect data type is specified for a parameter, a "Type mismatch" error will occur.

If a value outside the range -2147483648 to 2147483647 is specified as an integer parameter, an "Overflow" error will occur.

If the format is written incorrectly, such as writing the macro function name incorrectly, omitting a comma, or omitting a half-width space, a "Syntax error" error will occur.

Usage Cautions

- This macro function can only be used in the *MEASUREDISPI subroutine or the *MEASUREDISPG subroutine. If used in another subroutine, an "Illegal function call" error will occur.
- The drawing attributes of the graphic figures that are not applied in FZ5-L□□□ and FZ5-6□□ are the followings.
 - PS_DOT: Dotted line
 - PS_DASHDOT: One dot chain line
 - PS_DASHDOTDOT: Two dot chain line
 - PS_INSIDEFRAME: Solid line

Example

Uses the *MEASUREDISPG subroutine of the Unit Macro processing unit to draw a straight line whose line type is "dashed line" and whose color is "OK Color".

```
*MEASUREDISPG
```

```
Rem Set the draw attributes  
SetDrawStyle PS_DASH, 1, JUDGE_OK
```

```
Rem Draw the image  
DrawLine 100, 100, 500, 400, 0, UnitNo
```

```
Return
```

Usable Modules

Unit macro

Supported Versions

Version 3.50 or later

Related Items

DrawArc (Reference: ▶ Details (p.196))
DrawBox (Reference: ▶ Details (p.200))
DrawCircleW (Reference: ▶ Details (p.204))
DrawEllipse (Reference: ▶ Details (p.208))
DrawLine (Reference: ▶ Details (p.215))
DrawPoint (Reference: ▶ Details (p.220))
DrawSearchFigure (Reference: ▶ Details (p.224))
SetTextStyle (Reference: ▶ Details (p.468))

DrawArcW (Reference: ▶ Details (p.198))
DrawCircle (Reference: ▶ Details (p.202))
DrawCursor (Reference: ▶ Details (p.206))
DrawFigure (Reference: ▶ Details (p.210))
DrawLineW (Reference: ▶ Details (p.217))
DrawPolygon (Reference: ▶ Details (p.222))
RGB (Reference: ▶ Details (p.400))

SetForegroundLine

This command specifies the object line for operation in Multi-line Random trigger mode or Non-stop Adjustment mode.

Format

SetForegroundLine <lineNo>

Parameter

Parameter name	Data type	Description
<lineNo>	Integer type	Operation object of the line number 0 to 7.

Return value

None.

Description

Specify the operation object of the line number using this parameter.

The screen of the specified line number is displayed on the top of other screens.

Line numbers of the Non-stop Adjustment mode are the below.

0: Measurement operation side

1: Non-stop Adjustment side

An Illegal function call error will occur if you specify the non-existent number, values or combination of data type or values as this parameter.

Usage Cautions

- None.

Example

```
Rem Switch the line displayed with non-procedure communication.
NO& = int(Argumentvalue#(0))
SetForegroundLine NO&
```

Usable Modules

Scene Control Macro / Communication Command Macro / Unit Macro

Supported Versions

Version 5.40, or later

Related Items

None.

SetGlobalData

Sets the global data.

Format

SetGlobalData <dataIdent>, <data>

Parameter

Parameter name	Data type	Description
<dataIdent>	Character string type	Identification name of the global data to set the value
<data>	Integer type Double precision real number data type Character string type	Value set in the global data

Return value

None.

Description

Sets the value specified in the <data> parameter in the global data with the identification name specified in the <dataIdent> parameter.

If global data with the specified identification name does not exist, global data with the identification name specified in the <dataIdent> parameter is added, and the value specified in the <data> parameter is set in the added data.

If an incorrect data type is specified for a parameter, a "Type mismatch" error will occur.

If a character string longer than 255 characters is specified in the <dataIdent> parameter, a "String too long" error will occur.

If the format is written incorrectly, such as writing the macro function name incorrectly, omitting a comma, or omitting a half-width space, a "Syntax error" error will occur.

Usage Cautions

- None.

Example

Sets 1 as the value in the global data with the identification name "ABC".

```
Rem Set 1 in the value of the global data "ABC".  
SetGlobalData "ABC", 1
```

```
Rem Get the value (integer value) set in the global data "ABC", and store in the variable DATA&.  
GetGlobalData "ABC", DATA&
```

Usable Modules

Unit Calculation Macro / Scene Control Macro / Communication Command Macro / Unit Macro

Supported Versions

Version 3.50 or later

Related Items

AddGlobalData (Reference: ▶ Details (p.127))

GetGlobalData (Reference: ▶ Details (p.260))

SetImageWindow

Sets the state of the image window.

Format

[Scene Control Macro / Communication Command Macro]

SetImageWindow <windowNo>, <locationX>, <locationY>, <width>, <height>, <unitNo>, <subNo>, <magnification>, <originX>, <originY>, <update>, <visible>

[Unit Macro]

SetImageWindow <magnification>, <originX>, <originY>

Parameter

Parameter name	Data type	Description
<windowNo>	Integer type	Number of the image window whose state is to be set (0 to 23)
<locationX>	Integer type	Upper left X coordinate value of the image window
<locationY>	Integer type	Upper left Y coordinate value of the image window
<width>	Integer type	Width of the image window
<height>	Integer type	Height of the image window
<unitNo>	Integer type	Processing unit number of the target processing unit to display (-1 to (the number of registered processing units in the current scene minus one))
<subNo>	Integer type	Sub-image number of the target image to display (-1 to 100)
<magnification>	Double precision real number data type	Display magnification (-1, 0 to 16)
<originX>	Integer type	Upper left X coordinate of the image display relative to the upper left coordinate of the image window.
<originY>	Integer type	Upper left Y coordinate of the image display relative to the upper left coordinate of the image window
<update>	Integer type	Image mode 0: Every measurement (Image mode Freeze) 1: Only when an overall judgement result is NG at the time of measurement (Last NG image). 2: Only when a target processing unit is NG at the time of measurement. 3: Always updated (through display)
<visible>	Integer type	Setting of whether to display 0: Window invisible 1: Window visible

Return value

- None.

Description

Sets the state of the image window specified in the <windowNo> parameter. When this macro function is used with the unit macro, the state of the image window displayed using the MEASUREDISPI subroutine is set.

In the <locationX> parameter and <locationY> parameter, specify the relative coordinate values from the upper left coordinates of the gotten image container window to the upper left coordinates of the image window.

In the <width> parameter and <height> parameter, set the values of the image window width and height. Specify the value of the displayed processing unit number in the <unitNo> parameter. To link the processing unit displayed in the image window to the flow display, specify -1.

Specify the value of the displayed sub image number in the <subNo> parameter. To display the contents of the image window as a position list, specify -1.

Specify the zoom of the image window in the <magnification> parameter. To set the zoom to auto, specify -1. In the <originX> parameter and the <originY> parameter, specify the values of the relative coordinates from the upper left coordinates of the image window to the upper left coordinates of the displayed image.

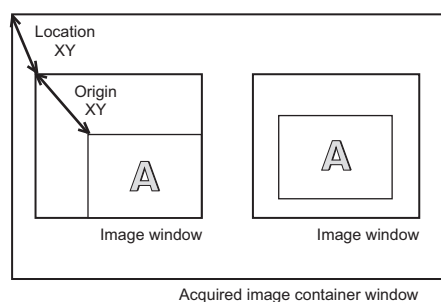

In the <update> parameter, specify the value of the image mode of the image window.

In the <visible> parameter, specify the value of the display state of the image window.

If an incorrect data type is specified for a parameter, a "Type mismatch" error will occur.

Even if a non-existent number, numerical value, or combination of data types or values is specified for the parameter, an error will not occur.

If the format is written incorrectly, such as writing the macro function name incorrectly, omitting a comma, or omitting a half-width space, a "Syntax error" error will occur.

Usage Cautions

- [Scene Control Macro / Communication Command Macro]
Execute this macro function when the BUSY signal or other measurement in progress signal is ON and measurement is prohibited. (Reference: ► State Transitions and Execution Timing (p.72))
- [Unit Macro]
This macro function can only be used in the *MEASUREDISPI subroutine or the *MEASUREDISPG subroutine. If used in another subroutine, an "Illegal function call" error will occur.

Example

In the communication command macro, changes the image mode of image windows 0 to 3 to Through. Sets the BusyOn flag to ON in advance in the communication command macro.

```
For I& = 0 To 3
```

```
    Rem Get the state of the image window.
```

```
    GetImageWindow I&, LOCATIONX&, LOCATIONY&, WIDTH&, HEIGHT&, UNITNO&, SUBNO&,
```

```
    MAG#, ORIGINX&, ORIGINY&, UPDATE&, VISIBLE&
```

```
    Rem Change the update timing to Through.
```

```
    UPDATE& = 3
```

```
    Rem Set the state of the image window.
```

```
    SetImageWindow I&, LOCATIONX&, LOCATIONY&, WIDTH&, HEIGHT&, UNITNO&, SUBNO&,
```

```
    MAG#, ORIGINX&, ORIGINY&, UPDATE&, VISIBLE&
```

```
Next
```

Usable Modules

Scene Control Macro / Communication Command Macro / Unit Macro

Supported Versions

Version 3.50 or later

Related Items

DisplayUnitNo (Reference: ▶ Details (p.191))

SetDisplayUnitNo (Reference: ▶ Details (p.440))

UnitNo (Reference: ▶ Details (p.531))

GetTextWindow (Reference: ▶ Details (p.282))

GetImageWindow (Reference: ▶ Details (p.264))

Ut (Reference: ▶ Details (p.534))

SetMeasureImage

Sets the measurement image of the processing unit.

Format

SetMeasureImage <measureImageNo>, <unitNo>, <imageNo>

Parameter

Parameter name	Data type	Description
<measureImageNo>	Integer type	Measurement image number to set to the target image of the measurement (always 0)
<unitNo>	Integer type	Processing unit number of the processing unit that holds the image to be set as the measurement image.
<imageNo>	Integer type	Image number of the image that is set to the measurement image

Return value

None.

Description

Sets the image of the image number specified in the <imageNo> parameter, which is held by the processing unit specified in the <unitNo> parameter, as the measurement image specified in the <measureImageNo> parameter. The measurement image is an image that can be used for measurement or filtering by a succeeding processing unit in the measurement flow.

Normally 0 should be specified in the <measureImageNo> parameter.

If an incorrect data type is specified for a parameter, a "Type mismatch" error will occur.

If a non-existent number, numerical value, or combination of data types or values is specified for a parameter, an "Illegal function call" error will occur.

If the format is written incorrectly, such as writing the macro function name incorrectly, omitting a comma, or omitting a half-width space, a "Syntax error" error will occur.

Usage Cautions

- This macro function can only be used in the *MEASUREPROC subroutine. If used in any other subroutines, an error will occur and the function will not be executed.

Example

Changes the measurement image used by a succeeding processing unit to the camera change image of processing unit 4.

```
Rem Set camera change measurement image 0 of processing unit 4 as the measurement image.
SetMeasureImage 0, 4, 0
```

Usable Modules

Unit macro

Supported Versions

Version 3.50 or later

Related Items

CopyMeasureImage (Reference: ▶ Details (p.164)) UnitNo (Reference: ▶ Details (p.531))
 CopyUnitImage (Reference: ▶ Details (p.172)) Ut (Reference: ▶ Details (p.534))

SetMeasureOut

Sets the external output setting for the measurement result.

Format

SetMeasureOut <mode>

Parameter

Parameter name	Data type	Description
<mode>	Integer type	External output setting 0: Not output externally 1: Output externally

Return value

None.

Description

Sets the "External Output" value in the layout settings to the external output setting value specified in the <mode> parameter. (Reference: ► *Setting the Behavior of Output Signals for Each Layout (Layout Settings)* in the *Vision System FH/FZ5 Series User's Manual* (Cat. No. Z365))

Even if 0 is set for the measurement result external output setting value, data is output if the SendData function or SendString function is used in the macro customize functions.

If an incorrect data type is specified for a parameter, a "Type mismatch" error will occur.

Even if a non-existent number, numerical value, or combination of data types is specified for the parameter, an "Illegal function call" error will not occur.

If the format is written incorrectly, such as writing the macro function name incorrectly, omitting a comma, or omitting a half-width space, a "Syntax error" error will occur.

If a value outside the range -2147483648 to 2147483647 is specified as an integer parameter, an "Overflow" error will occur.

Usage Cautions

- Execute this macro function when the BUSY signal or other measurement in progress signal is ON and measurement is prohibited. (Reference: ► *State Transitions and Execution Timing* (p.72))
Even when "External Output" is OFF, data output that uses a macro function is executed.

Example

Sets "External Output" to ON in the communication command macro.

```
SetMeasureOut 1
```

Usable Modules

Scene Control Macro / Communication Command Macro

Supported Versions

Version 3.50 or later

Related Items

GetMeasureOut (Reference: ► *Details* (p.267))

SendData (Reference: ► *Details* (p.436))

SendString (Reference: ► *Details* (p.438))

SetPlcData

Creates the data that is written with the WritePlcMemory function.

Format

SetPlcData <iolent>, <writeData()>, <offset>, <size>, <data>

Parameter

Parameter name	Data type	Description
<iolent>	Character string type	Identification name of the communication module to be used (Reference: ► List of I/O Modules (p.581))
<writeData()>	Integer array	Data to write
<offset>	Integer type	Offset to address from which the beginning of the data is to be written (byte units).
<size>	Integer type	Data size to set (byte unit)
<data>	Integer type Double precision real number data type Character string type	Data to set

Return value

None.

Description

Sets the amount, specified in the <size> parameter, of the data specified in the <data> parameter by using the communication module specified in the <iolent> parameter. The data is set from the beginning of the data array specified in the <writeData()> parameter, in the position offset by the amount of the value specified in the <offset> parameter.

After creating data with this macro function, execute the WritePlcMemory function to write the data to the PLC memory area.

In the <writeData()> parameter, specify the 1D integer array variable that stores the data to be written, without adding element numbers but adding () to the variables.

In the <offset> parameter and <size> parameter, specify the offset and size in units of bytes. These units are different from the units used in the WritePlcMemory function (units of channels).

Specify 2, 4, or 8 in the <size> parameter. These respectively set a 2-byte integer, 4-byte integer, or 8-byte real number.

If an incorrect data type is specified for a parameter, a "Type mismatch" error will occur.

If a non-existent number, numerical value, or combination of data types or values is specified for a parameter, an "Illegal function call" error will occur.

If the format is written incorrectly, such as writing the macro function name incorrectly, omitting a comma, or omitting a half-width space, a "Syntax error" error will occur.

Usage Cautions

- Before using the WritePlcMemory function in PLC link communication to write data to the PLC memory area, always use this macro function to create the data to be written. If the data is directly set in the WritePlcMemory parameter without using this macro function, the correct data may not be set.

Example

In the communication macro, writes measurement coordinate X and measurement coordinate Y of the search processing unit of Processing Unit number 2 to the PLC connected by PLC link. Measurement coordinate X is external data number 6, and measurement coordinate Y is external data number 7.

```
IOMODULE$ = "UdpPlcLink"

Rem Get the measurement result.
GetUnitData 2, 6, X#
GetUnitData 2, 7, Y#

Rem Convert the real number value multiplied by 1,000 to the integer value.
VALUE0& = Int(X# * 1000)
VALUE1& = Int(Y# * 1000)

Rem Get the settings of the output data area.
GetSystemData IOMODULE$, "outputArea", AREA&
GetSystemData IOMODULE$, "outputMemoryAddress", ADDRESS&

Rem Store the data to be written in an integer array variable.
Dim DATA&(1)
SetPlcData IOMODULE$, DATA&(), 0, 4, VALUE0&
SetPlcData IOMODULE$, DATA&(), 4, 4, VALUE1&

Rem Write the data (4ch) in data output area.
WritePlcMemory IOMODULE$, AREA&, ADDRESS&, 4, DATA&()
```

Usable Modules

Scene Control Macro / Communication Command Macro / Unit Macro

Supported Versions

Version 4.20 or later

Related Items

GetPlcData (Reference: ► Details (p.268))

ReadPlcMemory (Reference: ► Details (p.386))

WritePlcMemory (Reference: ► Details (p.548))

SetPollingState

Sets the execution status of the communication module.

Format

SetPollingState <iolident>, <state>

Parameter

Parameter name	Data type	Description
<iolident>	Character string type	Identification name of communication module whose polling state is to be set (Reference: ▶ List of I/O Modules (p.581))
<state>	Integer type	Execution status of the communication module to set False: Stopped True: Operating.

Return value

None.

Description

Sets the polling state specified in the <state> parameter in the communication module specified in the <iolident> parameter.

If an incorrect data type is specified for a parameter, a "Type mismatch" error will occur.

If a non-existent number, numerical value, or combination of data types or values is specified for a parameter, an "Illegal function call" error will occur.

If the format is written incorrectly, such as writing the macro function name incorrectly, omitting a comma, or omitting a half-width space, a "Syntax error" error will occur.

Usage Cautions

- After using this macro function to set the polling state of the communication module to the stopped state, always return the polling state to the running state. If the polling state of the communication module is left in the stopped state, the communication module will not be able to receive communication commands.

Example

Receives normal TCP communication data in the MEASUREPROC subroutine of the Unit Macro processing unit.

```
Rem Prepare a buffer that can receive 12 bytes of data.
Dim BUFFER&(11)
IOMODULE$ = "TcpNormal"

Rem Set the polling state of the communication module to stopped in order to receive the data.
SetPollingState IOMODULE$, False

Rem Executing the initialization of the reception data size.
SIZE& = 0

Repeat the reception process until the data has been received.
Try

    Do

        Rem Attempting the data reception.
        ReceiveData IOMODULE$, BUFFER&(), 12, SIZE&

        Rem Once the data has been received, display the data size in the system status console window.
        If(SIZE& > 0) Then
            Print "Received data size = " + Str$(SIZE&)
        Endif

    Loop While SIZE& = 0

    Rem Data has been received, so set the polling state of the communication module to running.
    SetPollingState IOMODULE$, True

Catch

    Rem Return the polling state of the stopped communication module to running.
    If GetPollingState(IOMODULE$) = False Then
        SetPollingState IOMODULE$, True
    Endif

End Try
```

Usable Modules

Scene Control Macro / Communication Command Macro / Unit Macro

Supported Versions

Version 4.20 or later

Related Items

GetPollingState (Reference: ► Details (p.270))

SendData (Reference: ► Details (p.436))

ReceiveData (Reference: ► Details (p.388))

SendString (Reference: ► Details (p.438))

SetSceneData

Sets data for the scene control macro.

Format

SetSceneData <dataIdent>, <data>

Parameter

Parameter name	Data type	Description
<dataIdent>	Character string type	Identification name of data to be set
<data>	Integer type Double precision real number data type Character string type	Data to set

Return value

None.

Description

Executes the process associated with the identification name specified in the <dataIdent> parameter. In addition to the variable name used in the scene control macro program, the following identification names can be specified in the <dataIdent> parameter.

- "direct": Executes the scene control macro specified in the <data> parameter.
- "gosub": Executes the subroutine of the scene control macro specified in the <data>.

If an error occurs during execution of the process when "direct" or "gosub" is specified in the <dataIdent> parameter, the error will occur in the corresponding location as a scene control macro error, and then an "Illegal function call" error will occur in this macro function as an error of the module that called the macro function.

If an incorrect data type is specified for a parameter, a "Type mismatch" error will occur.

Even if a non-existent number, numerical value, or combination of data types or values is specified for the parameter, an error will not occur.

If the format is written incorrectly, such as writing the macro function name incorrectly, omitting a comma, or omitting a half-width space, a "Syntax error" error will occur.

Usage Cautions

- Execute this macro function when the BUSY signal or other measurement in progress signal is ON and measurement is prohibited. (Reference: ► State Transitions and Execution Timing (p.72))

Example

Sets the communication command parameter received by the communication command macro in the variable of the scene control macro, and executes the subroutine that applies this value in the appropriate unit.

```
Rem Set the parameter received by the communication command in the variable of the scene control macro
SetSceneData "PARAM0&", ARGUMENTVALUE#(0)
SetSceneData "PARAM1&", ARGUMENTVALUE#(1)

Rem Execute the UPDATE_PARAM subroutine that has been defined in the scene control macro
SetSceneData "gosub", "**UPDATE_PARAM"
```

Usable Modules

Unit Calculation Macro / Scene Control Macro / Communication Command Macro / Unit Macro

Supported Versions

Version 5.20 or later

Related Items

GetSceneData (Reference: ► Details (p.274))

SetSceneDescription

Sets the scene description.

Format

SetSceneDescription <sceneNo>, <sceneDescription>

Parameter

Parameter name	Data type	Description
<sceneNo>	Integer type	Scene number (0 to 127) of the scene for which the description is to be set.
<sceneDescription>	Character string type	Scene description

Return value

None.

Description

Sets the description specified in the <sceneDescription> parameter in the description of the scene of the scene number specified in the <sceneNo> parameter.

The scene description can be set by executing this macro function, or in the scene maintenance screen. (Reference: ▶ *Editing Scenes* in the *Vision System FH/FZ5 Series User's Manual* (Cat. No. Z365))

If an incorrect data type is specified for a parameter, a "Type mismatch" error will occur.

If a non-existent number, numerical value, or combination of data types or values is specified for a parameter, an "Illegal function call" error will occur.

If a character string longer than 255 characters is specified for a character string parameter, a "String too long" error will occur.

If the format is written incorrectly, such as writing the macro function name incorrectly, omitting a comma, or omitting a half-width space, a "Syntax error" error will occur.

Usage Cautions

- Execute this macro function when the BUSY signal or other measurement in progress signal is ON and measurement is prohibited. (Reference: ▶ *State Transitions and Execution Timing* (p.72))

Example

Gets the description of scene 1, and if a description is not set, sets the description.

```

Rem Get the scene description
DESCRIPTION$ = SceneDescription$(1)

If DESCRIPTION$ = "" Then
    Rem Set the scene description
    SetSceneDescription 1, "Description 1"
Endif

```

Usable Modules

Scene Control Macro / Communication Command Macro

Supported Versions

Version 3.50 or later

Related Items

SceneMaker\$ (Reference: ▶ Details (p.428))

SceneDescription\$ (Reference: ▶ Details (p.423))

SetSceneTitle (Reference: ▶ Details (p.462))

SceneTitle\$ (Reference: ▶ Details (p.431))

SetSceneMaker (Reference: ▶ Details (p.460))

SetSceneGroupTitle

Sets the title of the scene group.

Format

SetSceneGroupTitle <sceneGroupNo>, <title>

Parameter

Parameter name	Data type	Description
<sceneGroupNo>	Integer type	Scene group number of the scene group whose title is to be set (-1 only)
<title>	Character string type	Title of scene group

Return value

None.

Description

Sets the title specified in the <title> parameter in the title of the scene group with the scene group number specified in the <sceneGroupNo> parameter.

If a title with 32 or more characters is specified in the <title> parameter, the first 31 characters are set in the title. The title of the scene group can be set by executing this macro function, or in the scene maintenance screen. (Reference: ▶ *Editing Scenes in the Vision System FH/FZ5 Series User's Manual (Cat. No. Z365)*)

If an incorrect data type is specified for a parameter, a "Type mismatch" error will occur.

If a non-existent number, numerical value, or combination of data types or values is specified for a parameter, an "Illegal function call" error will occur.

If a character string longer than 255 characters is specified for a character string parameter, a "String too long" error will occur.

If the format is written incorrectly, such as writing the macro function name incorrectly, omitting a comma, or omitting a half-width space, a "Syntax error" error will occur.

Usage Cautions

- Execute this macro function when the BUSY signal or other measurement in progress signal is ON and measurement is prohibited. (Reference: ▶ *State Transitions and Execution Timing (p.72)*)

Example

Sets the title of the current scene group.

```
SetSceneGroupTitle -1, "Title"
```

Usable Modules

Scene Control Macro / Communication Command Macro

Supported Versions

Version 3.50 or later

Related Items

SceneGroupTitle\$ (Reference: ▶ *Details (p.427)*)

SceneTitle\$ (Reference: ▶ *Details (p.431)*)

SetSceneTitle (Reference: ▶ *Details (p.462)*)

SetSceneMaker

Sets the creator of the scene.

Format

SetSceneMaker <sceneNo>, <sceneMaker>

Parameter

Parameter name	Data type	Description
<sceneNo>	Integer type	Scene number (0 to 127) of the scene whose creator is to be set.
<sceneMaker>	Character string type	Creator of the scene

Return value

None.

Description

Sets the creator specified in the <sceneMaker> parameter in the creator of the scene that has the scene number specified in the <sceneNo> parameter.

When a creator name with 32 or more characters is specified in the <sceneMaker> parameter, the first 31 characters are set in the creator.

The scene creator can be set by executing this macro, or in the scene maintenance screen. (Reference: [▶ Editing Scenes in the Vision System FH/FZ5 Series User's Manual \(Cat. No. Z365\)](#))

If an incorrect data type is specified for a parameter, a "Type mismatch" error will occur.

If a non-existent number, numerical value, or combination of data types or values is specified for a parameter, an "Illegal function call" error will occur.

If a character string longer than 255 characters is specified for a character string parameter, a "String too long" error will occur.

If the format is written incorrectly, such as writing the macro function name incorrectly, omitting a comma, or omitting a half-width space, a "Syntax error" error will occur.

Usage Cautions

- Execute this macro function when the BUSY signal or other measurement in progress signal is ON and measurement is prohibited. (Reference: [▶ State Transitions and Execution Timing \(p.72\)](#))

Example

Gets the creator of scene 3, and if not set, sets the creator.

```
Rem Get the creator of the scene.  
NAME$ = SceneMaker$(3)
```

```
If NAME$ = "" Then
```

```
    Rem Set the creator of the scene.  
    SetSceneMaker 3, "Maker"
```

```
Endif
```

Usable Modules

Scene Control Macro / Communication Command Macro

Supported Versions

Version 3.50 or later

Related Items

SceneDescription\$ (Reference: ▶ Details (p.423))

SceneTitle\$ (Reference: ▶ Details (p.431))

SetSceneTitle (Reference: ▶ Details (p.462))

SceneMaker\$ (Reference: ▶ Details (p.428))

SetSceneDescription (Reference: ▶ Details (p.457))

SetSceneTitle

Sets the title of a scene.

Format

SetSceneTitle <sceneNo>, <title>

Parameter

Parameter name	Data type	Description
<sceneNo>	Integer type	Scene number (0 to 127) of the scene for which a title is to be set.
<title>	Character string type	Scene title

Return value

None.

Description

Sets the title specified in the <title> parameter in the title of the scene with the scene number specified in the <sceneNo> parameter.

If a title with 32 or more characters is specified in the <title> parameter, the first 31 characters are set in the title.

The scene title can be set by executing this macro function, or in the scene maintenance screen or flow edit screen. (Reference: ▶ *Editing Scenes* in the *Vision System FH/FZ5 Series User's Manual* (Cat. No. Z365)) (Reference: ▶ *Editing Processing Units in Scenes* in the *Vision System FH/FZ5 Series User's Manual* (Cat. No. Z365))

If an incorrect data type is specified for a parameter, a "Type mismatch" error will occur.

If a non-existent number, numerical value, or combination of data types or values is specified for a parameter, an "Illegal function call" error will occur.

If a character string longer than 255 characters is specified for a character string parameter, a "String too long" error will occur.

If the format is written incorrectly, such as writing the macro function name incorrectly, omitting a comma, or omitting a half-width space, a "Syntax error" error will occur.

Usage Cautions

- Execute this macro function when the BUSY signal or other measurement in progress signal is ON and measurement is prohibited. (Reference: ▶ *State Transitions and Execution Timing* (p.72))

Example

Sets the title of scene 2

```
SetSceneTitle 2, "Title"
```

Usable Modules

Scene Control Macro / Communication Command Macro

Supported Versions

Version 3.50 or later

Related Items

SceneDescription\$ (Reference: ▶ Details (p.423))
SceneTitle\$ (Reference: ▶ Details (p.431))
SetSceneMaker (Reference: ▶ Details (p.460))

SceneMaker\$ (Reference: ▶ Details (p.428))
SetSceneDescription (Reference: ▶ Details (p.457))

SetStop

Sets the conditions for stopping program execution.

Format

SetStop <string>

Parameter

Parameter name	Data type	Description
<string>	Character string type	Execution stop condition label

Return value

None.

Description

Set the character string specified in the <string> parameter as the stop condition for stopping program execution with the Stop function.

By specifying the execution stop condition character string set with the SetStop function as the parameter for the Stop function, you can stop program execution when the execution form is debug mode. Characters * (character string wildcard operator) and ? (single character wildcard operator) can be used as wildcards for the <string> specification.

If an incorrect data type is specified for a parameter, a "Type mismatch" error will occur.

If a character string longer than 255 characters is specified for a character string parameter, a "String too long" error will occur.

If the format is written incorrectly, such as writing the macro function name incorrectly, omitting a comma, or omitting a half-width space, a "Syntax error" error will occur.

Usage Cautions

- None.

Example

Stops the program execution using the specified condition using the SetStop function in debug mode.

```
Rem Set the execution form to debug mode.
```

```
Debug 18
```

```
SetStop "AA?"
```

```
SetStop "B**"
```

```
Rem If character string "AAB" specified in the Stop function argument matches pattern "AA?", the program stops.
```

```
Stop "AAB"
```

```
Rem If character string "AABB" specified in the Stop function argument does not match pattern "AA?", the program does not stop.
```

```
Stop "AABB"
```

```
Rem If character string "BCDEF" specified in the Stop function argument matches pattern "B**", the program stops.
```

```
Stop "BCDEF"
```

```
Rem If character string "CDEF" specified in the Stop function argument does not match pattern "B**", the program does not stop.
```

```
Stop "CDEF"
```

```
Rem Set the execution form to release mode.
```

```
Debug 1
```

Usable Modules

Unit Calculation Macro / Scene Control Macro / Communication Command Macro / Unit Macro

Supported Versions

Version 5.20 or later

Related Items

Cont (Reference: ▶ Details (p.161))

DebugPrint (Reference: ▶ Details (p.184))

Print (Reference: ▶ Details (p.375))

Stop (Reference: ▶ Details (p.488))

Debug (Reference: ▶ Details (p.182))

List (Reference: ▶ Details (p.331))

SetVar (Reference: ▶ Details (p.481))

VarList (Reference: ▶ Details (p.537))

SetSystemData

Sets the system data.

Format

SetSystemData <dataIdent0>, <dataIdent1>, <data>

Parameter

Parameter name	Data type	Description
<dataIdent0>	Character string type	Data identification name of identification information 0 of system data to be set.
<dataIdent1>	Character string type	Data identification name of identification information 1 of system data to be set.
<data>	Integer type Double precision real number data type Character string type	Value of the system data to set

Return value

None.

Description

Sets the value specified in the <data> parameter in the system data of identification information 1 specified in the <dataIdent1> parameter, which belongs to identification information 0 specified in the <dataIdent0> parameter.

For the identification information list, refer to the system data list. (Reference: ► System Data List (p.561))

If an incorrect data type is specified for a parameter, a "Type mismatch" error will occur.

If an identification name that does not exist is specified as the parameter, an "Illegal function call" error will occur.

If a character string longer than 255 characters is specified in the <dataIdent1> parameter, a "String too long" error will occur.

If the format is written incorrectly, such as writing the macro function name incorrectly, omitting a comma, or omitting a half-width space, a "Syntax error" error will occur.

Usage Cautions

- None.

Example

Sets the value "E:\temp\bmp" in the screen capture destination folder of identification information 1, "captureDirectory", which belongs to the measurement control settings of identification information 0, "Measure".

Rem Get the destination path to be set as the screen capture destination folder.
DIRNAME\$ = "E:\temp\bmp"

Rem Set the screen capture destination folder that belongs to the measurement control settings.
SetSystemData "Measure", "captureDirectory", DIRNAME\$

Usable Modules

Unit Calculation Macro / Scene Control Macro / Communication Command Macro / Unit Macro

Supported Versions

Version 3.50 or later

Related Items

AddSystemData (Reference: ▶ Details (p.129))

SetGlobalData (Reference: ▶ Details (p.444))

GetSystemData (Reference: ▶ Details (p.276))

SetUnitData (Reference: ▶ Details (p.472))

SetTextStyle

Set the draw attributes of the character string.

Format

SetTextStyle <fontSize>, <align>, <color>, <angle>, <style>

Parameter

Parameter name	Data type	Description
<fontSize>	Integer type	Font size of the drawn character string
<align>	Integer type	Alignment of the drawn character string TA_BASELINE: Align baseline TA_BOTTOM: Align lower end TA_TOP: Align top TA_CENTER: Align horizontal center TA_LEFT: Align left TA_RIGHT: Align right TA_NOUPDATECP: Current position not update TA_RTLRENDING: Right to left TA_UPDATECP: Current position update
<color>	Integer type	Color value of the character string color to be drawn JUDGE_NC: Unmeasured color (Grey) JUDGE_OK: OK judgement color (Green) JUDGE_NG: NG judgement color (Red) RGB Function: Any color
<angle>	Integer type	Rotation angle (0 to 359) of the drawn character string
<style>	Integer type	Font style of the drawn character string FONTSTYLE_NORMAL: Normal FONTSTYLE_BOLD: Bold FONTSTYLE_ITALIC: Italic FONTSTYLE_UNDERLINE: Underline FONTSTYLE_STRIKEOUT: Strike-through

Return value

None.

Description

Sets the following parameters as the drawing attributes: specified font size by the <fontSize> parameter, the specified string alignment by the <align> parameter, the specified string color by the <color> parameter, the specified string rotation angle by the <angle> parameter, and the specified string style by the <style> parameter. Before executing the DrawTextG image screen window control function, execute this macro function to draw the graphic figure using the set drawing attribute. Use the SetDRAWStyle function to set the drawing attribute used for macro functions that draw graphic figures. (Reference: ► SetDrawStyle (p.441)) Disjunctive specification of TA_BOTTOM, TA_TOP, TA_LEFT, TA_CENTER, and TA_RIGHT in the <align> parameter is possible.

The gotten color value by the RGB function can be set for the <color> parameter. (Reference: ► RGB (p.400))

If an incorrect data type is specified for a parameter, a "Type mismatch" error will occur.

If a value outside the range -2147483648 to 2147483647 is specified as an integer parameter, an "Overflow" error will occur.

If the format is written incorrectly, such as writing the macro function name incorrectly, omitting a comma, or omitting a half-width space, a "Syntax error" error will occur.

Usage Cautions

- This macro function can only be used in the *MEASUREDISPI subroutine or the *MEASUREDISPG subroutine. If used in another subroutine, an "Illegal function call" error will occur.

Example

Uses the *MEASUREDISPG subroutine of the Unit Macro processing unit to display a character string with its font size of 20, aligned to bottom and horizontally centered, colored by the "OK" judgement color, and inclined by 90 degrees.

```
*MEASUREDISPG
```

```
Rem Set the draw attributes
```

```
SetTextStyle 20, TA_BOTTOM OR TA_CENTER, JUDGE_OK, 90, FONTSTYLE_ITALIC
```

```
Rem Draw the image
```

```
DrawTextG "Measurement OK", 100, 100, 0, UnitNo
```

```
Return
```

Usable Modules

Unit macro

Supported Versions

Version 3.50 or later

Related Items

DrawTextG (Reference: ▶ Details (p.229))

RGB (Reference: ▶ Details (p.400))

SetDrawStyle (Reference: ▶ Details (p.441))

SetTextWindow

Sets the state of the text window.

Format

SetTextWindow <unitNo>, <subNo>, <update>, <visible>

Parameter

Parameter name	Data type	Description
<unitNo>	Integer type	Processing unit number of the target processing unit to display
<subNo>	Integer type	Sub number of the target image to display
<update>	Integer type	Updated timing (always 0)
<visible>	Integer type	Setting of whether to display (This parameter is always invalid i.e., the entered value is always ignored).

Return value

None.

Description

Sets the state of the text window.

Specify the value of the displayed processing unit number in the <unitNo> parameter. To link the processing unit displayed in the text window to the flow display, specify -1.

In the <subNo> parameter, 0 should normally be specified for the value of the displayed sub image number. When used with the unit macro, the text window state of a sub image number other than 0 can be set by including the DisplaySubNo macro function in the MEASUREDISPT subroutine.

In the <update> parameter, 0 should always be specified for the update timing.

The value specified in the <visible> parameter is not reflected to the setting.

If an incorrect data type is specified for a parameter, a "Type mismatch" error will occur.

If the format is written incorrectly, such as writing the macro function name incorrectly, omitting a comma, or omitting a half-width space, a "Syntax error" error will occur.

Usage Cautions

- Execute this macro function when the BUSY signal or other measurement in progress signal is ON and measurement is prohibited. (Reference: ► State Transitions and Execution Timing (p.72))

Example

In the communication command macro, changes the processing unit number of the processing unit displayed in the text display window to the number specified in the communication command argument.

```
Rem Get the state of the text window.  
GetTextWindow UNITNO&, SUBNO&, UPDATE&, VISIBLE&
```

```
Rem Set the number specified in the command argument in the processing unit number that is displayed.  
SetTextWindow argumentValue#(0), SUBNO&, UPDATE&, VISIBLE&
```

Usable Modules

Scene Control Macro / Communication Command Macro

Supported Versions

Version 3.50 or later

Related Items

DisplaySubNo (Reference: ▶ Details (p.189))

GetTextWindow (Reference: ▶ Details (p.282))

SetDisplayUnitNo (Reference: ▶ Details (p.440))

UnitNo (Reference: ▶ Details (p.531))

DisplayUnitNo (Reference: ▶ Details (p.191))

RefreshTextWindow (Reference: ▶ Details (p.393))

SetImageWindow (Reference: ▶ Details (p.446))

Ut (Reference: ▶ Details (p.534))

SetUnitData

Sets the data of a processing unit.

Format

SetUnitData <unitNo>, <dataNo>, <data>

SetUnitData <unitNo>, <dataIdent>, <data>

Parameter

Parameter name	Data type	Description
<unitNo>	Integer type	Processing unit number (0 to (the number of registered processing units in the current scene minus one))
<dataNo>	Integer type	External reference data of the processing unit data to set (reference: ► Vision System FH/FZ5 Series Processing Item Function Reference Manual (Cat. No. Z341))
<dataIdent>	Character string type	Data identification name of processing unit data to be set.
<data>	Integer type Double precision real number data type Character string type	Processing unit data to set

Return value

None.

Description

Sets the data specified in the <data> parameter in the data of the external reference data number specified in the <dataNo> parameter, held by the processing unit specified in the <unitNo> parameter.

The data can also be gotten by specifying the <dataIdent> parameter instead of the <dataNo> parameter.

If an incorrect data type is specified for a parameter, a "Type mismatch" error will occur.

If a non-existent number, numerical value, or combination of data types or values is specified for a parameter, an "Illegal function call" error will occur.

If the format is written incorrectly, such as writing the macro function name incorrectly, omitting a comma, or omitting a half-width space, a "Syntax error" error will occur.

Usage Cautions

- Execute this macro function when the BUSY signal or other measurement in progress signal is ON and measurement is prohibited. (Reference: ► State Transitions and Execution Timing (p.72))
- Use this macro function with the measurement image displayed after one or more measurements, or after the image file is specified and re-measured.
- This macro function automatically converts character strings to numeric values when that is the required input format.

Therefore, it recognizes and sets the available range as values from the head of strings when you set the character strings including the values.

Example

Sets "Reflect to overall judgement" of the search processing unit of Processing Unit number 2 to "OFF".
"Reflect to overall judgement" is external reference data number 103 and external reference data identification name "overallJudge".

SetUnitData 2, 103, 1

Rem The same result will be gotten if "overallJudge" is specified instead of 103.
SetUnitData 2, "overallJudge", 1

Usable Modules

Unit Calculation Macro / Scene Control Macro / Communication Command Macro / Unit Macro

Supported Versions

Version 3.50 or later

Related Items

GetUnitData (Reference: ▶ Details (p.286))
MeasureStart (Reference: ▶ Details (p.351))
UnitNo (Reference: ▶ Details (p.531))

GetUnitFigure (Reference: ▶ Details (p.288))
MeasureStop (Reference: ▶ Details (p.353))
Ut (Reference: ▶ Details (p.534))

SetUnitFigure

Sets the figure data of the processing unit.

Format

SetUnitFigure <unitNo>, <figureNo>, <figure()>

Parameter

Parameter name	Data type	Description
<unitNo>	Integer type	Processing unit number (0 to (the number of registered processing units in the current scene minus one))
<figureNo>	Integer type	Figure number to be set (Reference: ► List of Figure Numbers (p.615))
<figure()>	Integer array	Figure data to be set (Reference: ► Figure Data List (p.613))

Return value

None.

Description

Sets the figure data specified in the <figure()> parameter in the figure specified in the <figureNo> parameter of the processing unit specified in the <unitNo> parameter.

In the <figure()> parameter, specify the 1D integer array variable that will hold the figure data by adding only () without specifying an element number.

If an incorrect data type is specified for a parameter, a "Type mismatch" error will occur.

If a non-existent number, numerical value, or combination of data types or values is specified for a parameter, an "Illegal function call" error will occur.

If the format is written incorrectly, such as writing the macro function name incorrectly, omitting a comma, or omitting a half-width space, a "Syntax error" error will occur.

Usage Cautions

- Execute this macro function when the BUSY signal or other measurement in progress signal is ON and measurement is prohibited. (Reference: ► State Transitions and Execution Timing (p.72))
- Use this macro function with the measurement image displayed after one or more measurements, or after the image file is specified and re-measured.
- Set the figure data so that pixels from outside the image are not included in the figure.

Example

Changes the position of the region figure (rectangle) of the search processing unit of Processing Unit number 2.

```
Dim FIGURE&(5)
```

```
Rem Get the figure data of the processing unit.
GetUnitFigure 2, 1, FIGURE&()
```

```
Rem Based on the gotten figure data, change the values of the upper left point XY coordinates and lower right point XY
coordinates of the region figure.
```

```
FIGURE&(2) = 100
```

```
FIGURE&(3) = 100
```

```
FIGURE&(4) = 300
```

```
FIGURE&(5) = 300
```

```
Rem Set the figure data in which the position of the region figure has been changed in the processing unit.
```

```
SetUnitFigure 2, 1, FIGURE&()
```

Usable Modules

Scene Control Macro / Communication Command Macro / Unit Macro

Supported Versions

Version 3.50 or later

Related Items

CopyUnitFigure (Reference: ▶ Details (p.170))

GetUnitFigure (Reference: ▶ Details (p.288))

MeasureStop (Reference: ▶ Details (p.353))

UnitNo (Reference: ▶ Details (p.531))

GetUnitData (Reference: ▶ Details (p.286))

MeasureStart (Reference: ▶ Details (p.351))

SetUnitData (Reference: ▶ Details (p.472))

Ut (Reference: ▶ Details (p.534))

SetUnitJudge

Sets the judgement result of a processing unit.

Format

SetUnitJudge <unitNo>, <judge>[, <totalJudgeReflect>]

Parameter

Parameter name	Data type	Description
<unitNo>	Integer type	Processing unit number (0 to (the number of registered processing units in the current scene minus one))
<judge>	Integer type	Judgement result to set JUDGE_NC: No judgement (unmeasured) JUDGE_OK: Judgement result OK JUDGE_NG: Judgement result NG JUDGE_IMAGEERROR: Judgement result error (image format mismatch) JUDGE_MODELERROR: Judgement result error (unregistered model) JUDGE_MEMORYERROR: Judgement result error (insufficient memory) JUDGE_ERROR: Judgement result error (other error)
<totalJudgeReflect>	Integer type	Setting of whether to reflect the overall judgement result False: not reflected True: reflected

Return value

None.

Description

Sets the judgement result specified in the <judge> parameter in the judgement result of the processing unit specified in the <unitNo> parameter. If the <totalJudgeReflect> parameter is omitted, the specified judgement is applied to the overall judgement.

When this macro function is used to set the judgement result of another processing unit, operation is as follows:

- If measurement processing is executed on the processing unit after the judgement result for the first measurement is set with this macro function, the judgement result set with this macro function is overwritten with the measurement processing result of the processing unit.
- If the judgement result is set with this macro function after measurement processing is executed on the processing unit for the first measurement, the judgement result of the processing unit is overwritten by the judgement result set with this macro function.

In both cases, the judgement result can be reflected in the overall judgement prior to overwriting by specifying True with the <totalJudgeReflect> parameter.

If an incorrect data type is specified for a parameter, a "Type mismatch" error will occur.

If a non-existent number, numerical value, or combination of data types or values is specified for a parameter, an "Illegal function call" error will occur.

If the format is written incorrectly, such as writing the macro function name incorrectly, omitting a comma, or omitting a half-width space, a "Syntax error" error will occur.

Usage Cautions

- The measurement result for the unit macro executing SetUnitJudge cannot be set. A Syntax error will occur.

Example

Sets the judgement result of the search processing unit of Processing Unit number 2 in Judgement Result OK.

```
SetUnitJudge 2, JUDGE_OK, True
```

Usable Modules

Unit Calculation Macro / Unit Macro

Supported Versions

Version 3.50 or later

Related Items

SetUnitData (Reference: ▶ Details (p.472))

UnitJudge (Reference: ▶ Details (p.530))

Ut (Reference: ▶ Details (p.534))

TotalJudge (Reference: ▶ Details (p.503))

UnitNo (Reference: ▶ Details (p.531))

SetUnitTitle

Sets the title of a processing unit.

Format

SetUnitTitle <unitNo>, <title>

Parameter

Parameter name	Data type	Description
<unitNo>	Integer type	Processing unit number (0 to (the number of registered processing units in the current scene minus one))
<title>	Character string type	Title of processing unit to be set (31 characters max.)

Return value

None.

Description

Sets the title specified in the <title> parameter in the title name of the processing unit specified in the <unitNo> parameter. If a title with 32 or more characters is specified in the <title> parameter, the first 31 characters are set in the title.

If an incorrect data type is specified for a parameter, a "Type mismatch" error will occur.

If a non-existent number, numerical value, or combination of data types or values is specified for a parameter, an "Illegal function call" error will occur.

If a character string longer than 255 characters is specified for a character string parameter, a "String too long" error will occur.

If the format is written incorrectly, such as writing the macro function name incorrectly, omitting a comma, or omitting a half-width space, a "Syntax error" error will occur.

Usage Cautions

- Execute this macro function when the BUSY signal or other measurement in progress signal is ON and measurement is prohibited. (Reference: ▶ State Transitions and Execution Timing (p.72))

Example

Sets "bolt search" as the search name in the title of the search processing unit of Processing Unit number 2.

```
SetUnitTitle 2, "bolt search"
```

Usable Modules

Scene Control Macro / Communication Command Macro / Unit Macro

Supported Versions

Version 3.50 or later

Related Items

MeasureStart (Reference: ▶ Details (p.351))

UnitNo (Reference: ▶ Details (p.531))

Ut (Reference: ▶ Details (p.534))

MeasureStop (Reference: ▶ Details (p.353))

UnitTitle\$ (Reference: ▶ Details (p.532))

SetUserSubroutine

Register a user-defined function that has been defined in the external DLL file.

Format

SetUserSubroutine <subroutineIdent>, <dllFileName>, <functionName>

Parameter

Parameter name	Data type	Description
<subroutineIdent>	Character string type	Identification name to the user-defined function to be registered
<dllFileName>	Character string type	DLL file name
<functionName>	Character string type	User-defined function name to be registered

Return value

None.

Description

Registers the function that is defined in the specified DLL file by the <dllFileName> and has a specified function name by the <functionName> parameter as the specified identification name by the <subroutineIdent> parameter. If registered by this macro function, the user-defined functions can be called using the Call function and specify the identification names.

In the <dllFileName> parameter, specify the file name without the file extension ".dll".

Normally use the SetUserSubroutine statement in the *MCRINIT subroutine and execute the subroutine to perform this macro function, or execute this macro function before executing the Call function.

User-defined functions can only be registered by executing this the SetUserSubroutine function using the macro customize function. Execute this command on all processing units, all scene control macros in all scene, and all communications commands in all communications command macros that call and execute user-defined functions.

If an incorrect data type is specified for a parameter, a "Type mismatch" error will occur.

If a non-existent number, numerical value, or combination of data types or values is specified for a parameter, an "Illegal function call" error will occur.

If a character string longer than 255 characters is specified in the <subroutineIdent> parameter or the <functionName> parameter, a "String too long" error will occur.

If a character string of a file name (including the absolute path name) longer than 255 characters is specified in the <dllFileName> parameter, a "String too long" error will occur.

If a registered user-defined function by this macro function has not been programmed with the supported interfaces, an error will not occur. In this case, an error will occur at the execution of the user-defined function processing with this Call function.

If the format is written incorrectly, such as writing the macro function name incorrectly, omitting a comma, or omitting a half-width space, a "Syntax error" error will occur.

Usage Cautions

- Only the user-defined functions that have been defined in programmed DLL files by the supported interfaces are accepted to This macro function only accepts the user-defined function that have been defined in programmed DLL files by the supported interfaces. Also, the DLL files must be saved in the same directory as the FZ-CoreRA.exe For user-defined functions creation, use the FH-AP1.

Example

With identification name "USR", registers a user-defined function "UserProc0" that has been defined in MacroUserProc.dll. Then, specifies the identification name to call the user-defined function and execute it.

```
Rem Register the user-defined function so that the function can be used in this program
SetUserSubroutine "USR","MacroUserProc","UserProc0"
```

```
Rem Call the registered user-defined function and execute it
Call "USR", 0
```

Usable Modules

Unit Calculation Macro / Scene Control Macro / Communication Command Macro / Unit Macro

Supported Versions

Version 5.20 or later

Related Items

Call (Reference: ► Details (p.146))

SetVar

Sets all variables with the specified variable names.

Format

SetVar <variableName>, <value>

Parameter

Parameter name	Data type	Description
<variableName>	Character string type	Name of variable to be set
<value>	Integer type Double precision real number data type Character string type	Value to be set

Return value

None.

Description

This sets the value specified in the <value> parameter in the variable specified in the <variableName> parameter. Set a value of the same data type in the <value> parameter as the variable specified in the <variableName> parameter.

Characters * (character string wildcard operator) and ? (single character wildcard operator) can be used as wildcards for the <variableName> specification. When using a wildcard to specify multiple variables in the <variableName> parameter, make sure that the specified variables are the same data type.

Wildcards can be used to specify file names in the following manner.

*	Specify all variables.
???	Specify variables with a 3-character variable name.
A*	Specify variables with a variable name that starts with "A".
*A*A*A*	Specify variables with a variable name that includes at least three "A" letters.
????*	Specify variables with a variable name that consists of four or more characters.

If an incorrect data type is specified for a parameter, a "Type mismatch" error will occur.

Even if a non-existent number, numerical value, or combination of data types or values is specified for the parameter, an error will not occur.

If a character string longer than 255 characters is specified in the <variableName> parameter, a "String too long" error will occur.

If the format is written incorrectly, such as writing the macro function name incorrectly, omitting a comma, or omitting a half-width space, a "Syntax error" error will occur.

Usage Cautions

- Execute this macro function when the BUSY signal or other measurement in progress signal is ON and measurement is prohibited. (Reference: ▶ State Transitions and Execution Timing (p.72))
- Use this macro function with the measurement image displayed after one or more measurements, or after the image file is specified and re-measured.

Example

Among the variables registered as reference variables of the Unit Macro processing unit of Processing Unit number 1, i.e., A01@, A02@, AA01@, AB01@, B01@, and B02@, sets the values of all reference variables that start with "A", i.e., A01@, A02@, AA01@, and AB01@.

```
A01@ = 100
A02@ = 100
AA01@ = 100
AB01@ = 100
B01@ = 100
B02@ = 100
```

```
Rem Set "123" only to the variables whose name start with "A".
SetVar "A*@", 123
```

The result is shown below.

```
A01@ = 123
A02@ = 123
AA01@ = 123
AB01@ = 123
B01@ = 100
B02@ = 100
```

Usable Modules

Unit Calculation Macro / Scene Control Macro / Communication Command Macro / Unit Macro

Supported Versions

Version 5.20 or later

Related Items

Cont (Reference: ▶ Details (p.161))

DebugPrint (Reference: ▶ Details (p.184))

Print (Reference: ▶ Details (p.375))

Stop (Reference: ▶ Details (p.488))

Debug (Reference: ▶ Details (p.182))

List (Reference: ▶ Details (p.331))

SetStop (Reference: ▶ Details (p.464))

VarList (Reference: ▶ Details (p.537))

Shell

Runs the executable programs.

Format

Shell <commandLine>[, <wait>]

Parameter

Parameter name	Data type	Description
<commandLine>	Character strings type	Character strings of command line.
<wait>	Integer type	Specifies whether waiting for the program finish or not. False will be specified when you omit this parameter. False: Do not wait for finish of the executed program. True: Wait for finish of the executed program.

Return value

None.

Description

Type mismatch error is occurred when wrong data is specified as parameter. Illegal function call error is not occurred even if non-exist number, values, combination of data or values.

Overflow error will be occurred when you specify as Integer value extends range; -2147483648 to 2147483647.

An error of String too long will be occurred when you specify the character strings as character strings type exceeds 255 characters.

Syntax error is occurred when you specify wrong formatting; typographical error of macro function's name, no comma or no spaces.

Usage Cautions

None.

Example

```
Rem Close the Console Window.
shell "cmd.exe /C cls"
```

Usable Modules

Unit Macro / Scene Control Macro / Communication Command Macro / Calculate Unit Macro

Supported Versions

Version 5.40, or more

Related Items

None.

Sin

Gets the sine of the specified expression.

Format

Sin(<expression>)

Parameter

Parameter name	Data type	Description
<expression>	Integer type Double precision real number data type	Expression to get the sine

Return value

Returns the sine as a double precision real number value in the range -1 to 1.

Description

Gets the sine of the expression specified in the <expression> parameter.

In the <expression> parameter, specify the value in radians. To convert an angle value to a radian value, multiply by $\pi/180$.

If an incorrect data type is specified for a parameter, a "Type mismatch" error will occur.

If a value is assigned to the return value variable or the variable is not used in an expression, a "Syntax error" error will occur.

If the format is written incorrectly, such as writing the macro function name incorrectly, omitting a comma, or omitting a half-width space, a "Syntax error" error will occur.

Usage Cautions

- None.

Example

Gets the sine of 30°.

```
DATA# = Sin(30/180*3.141592)
```

The result is shown below.

```
DATA# = 0.5
```

Usable Modules

Unit Calculation Macro / Scene Control Macro / Communication Command Macro / Unit Macro

Supported Versions

Version 3.50 or later

Related Items

Atn (Reference: ▶ Details (p.142))

GetUnitData (Reference: ▶ Details (p.286))

Tan (Reference: ▶ Details (p.496))

Cos (Reference: ▶ Details (p.176))

UnitData (Reference: ▶ Details (p.520))

Sqr

Determining the square root.

Format

Sqr(<expression>)

Parameter

Parameter name	Data type	Description
<expression>	Integer type Double precision real number data type	Expression to get the square root

Return value

Returns the double precision real square root value.

Description

Gets the square root of the expression specified in the <expression> parameter.

Specify 0 or positive number for the <expression> parameter.

If an incorrect data type is specified for a parameter, a "Type mismatch" error will occur.

If a non-existent number, numerical value, or combination of data types or values is specified for a parameter, an "Illegal function call" error will occur.

If a value is assigned to the return value variable or the variable is not used in an expression, a "Syntax error" error will occur.

If the format is written incorrectly, such as writing the macro function name incorrectly, omitting a comma, or omitting a half-width space, a "Syntax error" error will occur.

Usage Cautions

- None.

Example

Gets the square root of 256.

```
DATA# = Sqr(256)
```

The result is shown below.

```
DATA# = 16
```

Usable Modules

Unit Calculation Macro / Scene Control Macro / Communication Command Macro / Unit Macro

Supported Versions

Version 3.50 or later

Related Items

GetUnitData (Reference: [▶ Details \(p.286\)](#))

UnitData (Reference: [▶ Details \(p.520\)](#))

StartTimer

Starts the elapsed time measurement.

Format

StartTimer

Parameter

None.

Return value

Returns the elapsed time as a double precision type real number value.

Description

Starts the elapsed time measurement.

After starting measurement of elapsed time with this macro function, get the elapsed time by executing the Timer function.

Execution of the ElapsedTime function is valid only for the processing units such as the unit calculation macro and the Unit Macro processing units. In contrast, executions of this macro function and the Timer function are valid for all macro customize functions.

If a value is assigned to the return value variable or the variable is not used in an expression, a "Syntax error" error will occur.

Usage Cautions

- None.

Example

Measures the elapsed time since the beginning of the StartTimer function until the execution of the Timer function.

```
T# = StartTimer
```

```
Rem Executes the process whose the process execution elapsed time is measured.
```

```
Rem Gets the elapsed time using the return value of the StartTimer function.
```

```
TIME& = Timer(T#, 0)
```

Usable Modules

Unit Calculation Macro / Scene Control Macro / Communication Command Macro / Unit Macro

Supported Versions

Version 3.50 or later

Related Items

ElapsedTime (Reference: ▶ Details (p.234))

Timer (Reference: ▶ Details (p.501))

Wait (Reference: ▶ Details (p.547))

Stop

Stops program execution.

Format

Stop [<string>]

Parameter

Parameter name	Data type	Description
<string>	Character string type	Execution stop condition label This parameter can be omitted. Without If the parameter is not specified, program execution stops at the point that this function is executed.

Return value

None.

Description

When the character string specified in the <string> parameter matches the character string set as the execution stop condition by executing the SetStop function, program execution stops.

To resume the stopped program, use the Cont function in the system status console window.

If an incorrect data type is specified for a parameter, a "Type mismatch" error will occur.

If a character string longer than 255 characters is specified for a character string parameter, a "String too long" error will occur.

If the format is written incorrectly, such as writing the macro function name incorrectly, omitting a comma, or omitting a half-width space, a "Syntax error" error will occur.

Usage Cautions

- This macro function is only enabled when specified in debug mode with the Debug function. Specifying other values than the range above will treat the statement with this function in the same manner with the Rem function (i.e., ignores the statement). (Reference: ►How to Use the Debug Function (p.82))
- After the data output to the system status console window, the window is displayed on top of the Sensor Controller main screen. To display the system status console window on top of the main screen, click [] on the upper-right of the system status console window or press [Alt] + [Tab] on the connected USB keyboard to the sensor controller.

Example

Stops the program execution using the specified condition using the SetStop function in debug mode.

Rem Set the execution form to debug mode.

Debug 18

SetStop "ABC"

Rem If character string "ABC" specified in the Stop function argument matches pattern "ABC", the program stops.

Stop "ABC"

Rem If character string "ABCD" specified in the Stop function argument does not match pattern "ABC", the program does not stop.

Stop "ABCD"

Rem If the parameter is not specified in the Stop function, program execution stops at the point that the Stop function is executed.

Stop

Rem Set the execution form to release mode.

Debug 1

Usable Modules

Unit Calculation Macro / Scene Control Macro / Communication Command Macro / Unit Macro

Supported Versions

Version 5.20 or later

Related Items

Cont (Reference: ▶ Details (p.161))

DebugPrint (Reference: ▶ Details (p.184))

Print (Reference: ▶ Details (p.375))

SetVar (Reference: ▶ Details (p.481))

Debug (Reference: ▶ Details (p.182))

List (Reference: ▶ Details (p.331))

SetStop (Reference: ▶ Details (p.464))

VarList (Reference: ▶ Details (p.537))

Str\$

Converts a numeric value in the numeric character string.

Format

Str\$(<expression>)

Parameter

Parameter name	Data type	Description
<expression>	Integer type Double precision real number data type	Expression converted to a numerical character string

Return value

Returns the character string type numeric value.

Description

Converts the specified expression in the <expression> parameter to the numeric character string.

Str\$ is the inverse function of Val. Val converts the specified numeric character string in numeric value.

If an incorrect data type is specified for a parameter, a "Type mismatch" error will occur.

If a value outside the range -1.0E30 to 1.0E30 is specified for a double precision real number parameter, an "Overflow" error might occur.

If a value is assigned to the return value variable or the variable is not used in an expression, a "Syntax error" error will occur.

If the format is written incorrectly, such as writing the macro function name incorrectly, omitting a comma, or omitting a half-width space, a "Syntax error" error will occur.

Usage Cautions

- None.

Example

Outputs the gotten judgement result and measured correlation value with the search processing unit (Processing Unit number 5) to the system status console window using the MEASUREPROC subroutine in the Unit Macro processing unit. The judgement result and the correlation value can be gotten with External Reference Data numbers 0 and 5 respectively.

```
*MEASUREPROC
```

```
Rem Get the measurement result of the processing unit.
```

```
GetUnitData 5, 0, JG&
```

```
GetUnitData 5, 5, CR#
```

```
Rem Convert the gotten measurement result to the numeric character string and output the character  
string to the system status console window using the Print function.
```

```
Print Str$(JG&) + "," + Str$(CR#)
```

```
Return
```

The result is shown below.

1,98.4

Usable Modules

Unit Calculation Macro / Scene Control Macro / Communication Command Macro / Unit Macro

Supported Versions

Version 3.50 or later

Related Items

Asc (Reference: ▶ Details (p.138))

GetUnitData (Reference: ▶ Details (p.286))

LCase\$ (Reference: ▶ Details (p.323))

Len (Reference: ▶ Details (p.327))

Piece\$ (Reference: ▶ Details (p.373))

Right\$ (Reference: ▶ Details (p.402))

UCase\$ (Reference: ▶ Details (p.517))

Chr\$ (Reference: ▶ Details (p.152))

Hex\$ (Reference: ▶ Details (p.294))

Left\$ (Reference: ▶ Details (p.325))

Mid\$ (Reference: ▶ Details (p.356))

Print (Reference: ▶ Details (p.375))

Str2\$ (Reference: ▶ Details (p.492))

Val (Reference: ▶ Details (p.535))

Str2\$

Converts a value to a numeric character string in the specified formats.

Format

Str2\$(<expression>, <integral>, <fixed>, <zeroSuppression>, <negative>)

Parameter

Parameter name	Data type	Description
<expression>	Integer type Double precision real number data type	Expression converted to a numerical character string
<integral>	Integer type	Number of digits in integer part (0 to 8)
<fixed>	Integer type	Number of digits in decimal part (0 to 5)
<zeroSuppression>	Integer type	Inserting character to the unused integer places 0: Fill in with spaces 1: Fill in with zeros
<negative>	Integer type	Negative number sign 0: - 1: 8

Return value

Returns the character string type numeric value.

Description

Converts the expression specified in the <expression> parameter to the numeric character string after the following processes:

- Adjust number of integer places to the <integral> parameter and number of decimal places to the <fixed> parameter,
- Insert the character specified in the <zeroSuppression> parameter to the unused places, and
- Replace the negative sign with the sign specified in the <negative> parameter.

Str\$ is the inverse function of Val. There is no inverse function for Str2\$. Val converts the specified numeric character string in numeric value.

If 0 is specified in the <integral> parameter, all digits in the integer part in the <expression> parameter are converted to a numeric character string.

If a smaller number than number of integer places in the <expression> parameter is specified in the <integral> parameter, a maximum positive number (or a minimum negative number) that can be expressed with the specified number of integer digits in the <expression> parameter is returned as a numeral character string.

Example: Specify the following parameters: Number of digits in the integer part: 2, number of digits in the decimal part: 0

When <expression> parameter is 179.099, the changed numerical character string is "99"

If a larger value than the number of integer places in the <expression> parameter is specified in the <integral> parameter, either zeros or spaces (depending on the <zeroSuppression> parameter) are filled to the higher digit places of the converted numeral character string until the digit place number reaches to the <integral> parameter.

Note that the negative number uses one extra digit in the integer part for the negative number sign (specified

in the <negative> parameter).

Example: Specify the following parameters: Number of digits in the integer part: 3, number of digits in the decimal part: 3

When <expression> parameter is 999.999, the changed numerical character string is "999.999"

When <expression> parameter is -999.999, the changed numerical character string is "-99.999"

If 0 is specified in the <fixed> parameter, the expression in the <expression> parameter is rounded off to the nearest whole number and converted to the numeric character string.

If a smaller number than number of decimal places in the <expression> parameter is specified in the <fixed> parameter, the expression in the <expression> parameter is rounded off to the nearest number that can be expressed with a <fixed> number and converted to the numeral character string.

Example: Specify the following parameters: Number of digits in the integer part: 2, number of digits in the decimal part: 4

When <expression> parameter is 10.12345, the changed numerical character string is "10.1235"

If a larger number than number of decimal places in the <expression> parameter is specified in the <fixed> parameter, zeros are filled to the lower digit places of the converted numeral character string until the digit place number reaches to the <fixed> parameter.

Example: Specify the following parameters: Number of digits in the integer part: 2, number of digits in the decimal part: 5

When <expression> parameter is 10.123, the changed numerical character string is "10.12300"

If an incorrect data type is specified for a parameter, a "Type mismatch" error will occur.

If a non-existent number, numerical value, or combination of data types or values is specified for a parameter, an "Illegal function call" error will occur.

If a value outside the range -2147483648 to 2147483647 is specified as an integer parameter, an "Overflow" error will occur.

If a value outside the range -1.0E30 to 1.0E30 is specified for a double precision real number parameter, an "Overflow" error might occur.

If a value is assigned to the return value variable or the variable is not used in an expression, a "Syntax error" error will occur.

If the format is written incorrectly, such as writing the macro function name incorrectly, omitting a comma, or omitting a half-width space, a "Syntax error" error will occur.

Usage Cautions

- None.

Example

Outputs the measured correlation value, measured position coordinates X and Y (Position X and Position Y) with the search processing unit (Processing Unit number 5) to the system status console window. The correlation value, measured position coordinates X and Y can be gotten with External Reference Data numbers 5, 6, and 7 respectively.

Rem Get the measurement result of the processing unit.

GetUnitData 5, 6, X#

GetUnitData 5, 7, Y#

GetUnitData 5, 5, CR#

Rem Convert the measurement results to the numeric character strings in the specified format.

RESX\$ = Str2\$(X#, 3, 3, 0, 0)

RESY\$ = Str2\$(Y#, 3, 3, 0, 0)

RESCR\$ = Str2\$(CR#, 3, 0, 0, 0)

Rem Use the Print function to output the strings to the value to the system status console window.

Print RESX\$ + "," + RESY\$ + "," + RESCR\$

The result is shown below.

150.000,359.000, 97

Usable Modules

Unit Calculation Macro / Scene Control Macro / Communication Command Macro / Unit Macro

Supported Versions

Version 3.50 or later

Related Items

Asc (Reference: ▶ Details (p.138))
Hex\$ (Reference: ▶ Details (p.294))
Left\$ (Reference: ▶ Details (p.325))
Mid\$ (Reference: ▶ Details (p.356))
Print (Reference: ▶ Details (p.375))
Str\$ (Reference: ▶ Details (p.490))
Val (Reference: ▶ Details (p.535))

Chr\$ (Reference: ▶ Details (p.152))
LCase\$ (Reference: ▶ Details (p.323))
Len (Reference: ▶ Details (p.327))
Piece\$ (Reference: ▶ Details (p.373))
Right\$ (Reference: ▶ Details (p.402))
UCase\$ (Reference: ▶ Details (p.517))

SystemReset

Reboots the Sensor Controller.

Format

SystemReset

Parameter

None.

Return value

None.

Description

Reboots the Sensor Controller.

If this command is executed on the Sysmac Studio FH Tools, no action is taken and the process ends.

Usage Cautions

- None.

Example

After loading the system data, executes "Save data". To apply the loaded settings in the sensor controller, restart the sensor controller.

```
Rem Load the file of the system data
LoadSystemData "E:\BACKDIR\backupsysset.ini"
```

```
Rem Save to the controller.
SaveData
```

```
Rem Reboot the Sensor Controller.
SystemReset
```

Usable Modules

Communication Command Macro

Supported Versions

Version 3.50 or later

Related Items

Date\$ (Reference: ▶ Details (p.180))

Left\$ (Reference: ▶ Details (p.325))

SaveData (Reference: ▶ Details (p.409))

ExitFzProcess (Reference: ▶ Details (p.249))

LoadSystemData (Reference: ▶ Details (p.339))

Tan

Gets the tangent of the specified expression.

Format

Tan(<expression>)

Parameter

Parameter name	Data type	Description
<expression>	Integer type Double precision real number data type	Expression to get the tangent

Return value

Returns the double precision real tangent value.

Description

Gets the tangent of the expression specified in the <expression> parameter.

In the <expression> parameter, specify the value in radians. To convert an angle value to a radian value, multiply by $\pi/180$.

If an incorrect data type is specified for a parameter, a "Type mismatch" error will occur.

If a value is assigned to the return value variable or the variable is not used in an expression, a "Syntax error" error will occur.

If the format is written incorrectly, such as writing the macro function name incorrectly, omitting a comma, or omitting a half-width space, a "Syntax error" error will occur.

Usage Cautions

- None.

Example

Gets the tangent of 45°.

```
DATA# = Tan(45/180*3.141592)
```

The result is shown below.

```
DATA# = 0.999999673205
```

Usable Modules

Unit Calculation Macro / Scene Control Macro / Communication Command Macro / Unit Macro

Supported Versions

Version 3.50 or later

Related Items

Atn (Reference: ▶ Details (p.142))

GetUnitData (Reference: ▶ Details (p.286))

UnitData (Reference: ▶ Details (p.520))

Cos (Reference: ▶ Details (p.176))

Sin (Reference: ▶ Details (p.484))

TestMeasure

Executes measurement test.

Format

TestMeasure [<preImageNo> | <fileName>]

Parameter

Parameter name	Data type	Description
<preImageNo>	Integer type	The number of image logging for measurement test. (Counts of logging images have been done -1) -1: Latest input image 0: Latest logging image of Sensor Controller
<fileName>	Character strings type	Name of image file for measurement test

Return value

None.

Description

TestMeasure is a command for measuring the specified image as a measurement image. When you use this command, its measurement does not include a measurement result. This command is recommended when you want to avoid a situation that Image input is not executed after Sensor Controller startup or Scene switch. Measurement test will be executed for images of the number of image logging specified <preImageNo> parameter or images of the name of image file specified <fileName> parameter.

For <preImageNo> parameter, specify the number of logging image has already been logged as Sensor Controller's logging image. (Reference: ► *Setting Logging Conditions [Logging Setting]* in the *Vision System FH/FZ5 Series User's Manual* (Cat. No. Z365))

Measurement test will be executed for latest input image when you specify -1 as <preImageNo> parameter. Measurement test may be executed for latest Sensor Controller's logging image when you specify 0 as <preImageNo> parameter.

If you omitted argument, measurement test will be input an image from camera.

Type mismatch error is occurred when wrong data is specified as parameter. Illegal function call error is not occurred even if non-exist number, values, combination of data or values.

Overflow error will be occurred when you specify as Integer value extends range; -2147483648 to 2147483647.

An error of String too long will be occurred when you specify the character strings as character strings type exceeds 255 characters.

Syntax error is occurred when you specify wrong formatting; typographical error of macro function's name, no comma or no spaces.

Usage Cautions

- Execute the measurement test under condition that measurement trigger input is not allowed; before MeasureStart command is executed after MeasureStop command is executed.
- Do not write in *MCRINIT.

Example

Loads specified registered image as measurement image.

```
Rem Acquires the save direction of registered image.  
USBPATH$ = ApplicationPath$(2)  
filename$ = argumentstring$(0)  
FilePATH$ = USBPATH$ + "RegisteredImage\" + filename$ + ".ifz"
```

```
Rem Loads as a measurement image.  
Testmeasure FilePATH$
```

Usable Modules

Scene Control Macro / Communication Command Macro

Supported Versions

Version 5.40, or more

Related Items

ApplicationPath\$ (Reference: ▶ Details (p.133))

MeasureStart (Reference: ▶ Details (p.351))

Remeasure (Reference: ▶ Details (p.396))

Measure (Reference: ▶ Details (p.346))

MeasureStop (Reference: ▶ Details (p.353))

Time\$

Reads out the clock time from the internal clock.

Format

Time\$

Parameter

None.

Return value

Returns the character string type time value.

The time value is a character string of the internal clock time whose hour (HH), minute (MM), and second (SS) separated by a colon (:). The ranges of the hour, minute, and second values are as follows.

Hour (HH) : 00 to 23

Minute (MM) : 00 to 59

Second (SS) : 00 to 59

Description

Reads the time from the internal clock and returns the time value (HH, MM, SS) in character string format.

The internal clock can be adjusted in [Date-time Settings] under [System settings]. (Reference: ▶ *Date-time setting [Other]* in the *Vision System FH/FZ5 Series User's Manual* (Cat. No. Z365))

If a value is assigned to the return value variable or the variable is not used in an expression, a "Syntax error" error will occur.

Usage Cautions

- None.

Example

Outputs to the read internal clock value to the system status console window.

```
Dim NOW$(2)
```

```
Rem Read out the clock time from the internal clock.
```

```
NOW$ = Time$
```

```
Rem Change the format of the read out clock time.
```

```
For I&=0 To 2
```

```
    NOW$(I&) = Piece$(NOW$, ":", I&+1, I&+1)
```

```
Next
```

```
Rem Output to the system status console window the time which the format have been changed previously.
```

```
Print NOW$(0) + ":" + NOW$(1) + ":" + NOW$(2)
```

The result is shown below.

```
01:23:45
```

Usable Modules

Unit Calculation Macro / Scene Control Macro / Communication Command Macro / Unit Macro

Supported Versions

Version 3.50 or later

Related Items

Date\$ (Reference: ▶ Details (p.180))

Mid\$ (Reference: ▶ Details (p.356))

Print (Reference: ▶ Details (p.375))

GetSystemData (Reference: ▶ Details (p.276))

Piece\$ (Reference: ▶ Details (p.373))

SetSystemData (Reference: ▶ Details (p.466))

Timer

Gets the elapsed time.

Format

Timer(<start>, <mode>)

Parameter

Parameter name	Data type	Description
<start>	Double precision real number data type	Rem Return value of the StartTimer function that started the measurement of the elapsed time.
<mode>	Integer type	Unit of the elapse time to get 0: ms unit 1: μ unit

Return value

Returns the elapsed time after the execution of the StartTimer function as an integer value gotten by rounding off digits to the right of the decimal point.

Description

Gets the elapsed time after the execution of the StartTimer function with the unit specified in the <mode> parameter. (To use this function, specify the return value of the StartTimer function in the <start> parameter.) Specify the return value of the StartTimer function to be executed prior to this macro function.

If an incorrect data type is specified for a parameter, a "Type mismatch" error will occur.

If a non-existent number, numerical value, or combination of data types or values is specified for a parameter, an "Illegal function call" error will occur.

If a value is assigned to the return value variable or the variable is not used in an expression, a "Syntax error" error will occur.

If the format is written incorrectly, such as writing the macro function name incorrectly, omitting a comma, or omitting a half-width space, a "Syntax error" error will occur.

Usage Cautions

- Depending on the processing time of this macro function and the StartTimer function itself, there may be an error in the elapsed time gotten.

Example

Measures the elapsed time since the beginning of the StartTimer function until the execution of the Timer function.

```
T# = StartTimer
```

```
Rem Executes the process whose the process execution elapsed time is measured.
```

```
Rem Gets the elapsed time using the return value of the StartTimer function.  
TIME& = Timer(T#, 0)
```

Usable Modules

Unit Calculation Macro / Scene Control Macro / Communication Command Macro / Unit Macro

Supported Versions

Version 3.50 or later

Related Items

ElapsedTime (Reference: ▶ Details (p.234))

StartTimer (Reference: ▶ Details (p.487))

Wait (Reference: ▶ Details (p.547))

TotalJudge

Gets the total judgement result.

Format

TotalJudge

Parameter

None.

Return value

Returns the overall judgement result as an integer value.

- 0: No judgement (unmeasured)
- 1: Judgement result OK
- -1: Judgement result NG

Description

Gets the overall judgement result that is the result of execution of the measurement flow.

If a value is assigned to the return value variable or the variable is not used in an expression, a "Syntax error" error will occur.

Usage Cautions

- None.

Example

In the *MEASUREDISPG subroutine of the Unit Macro processing unit, gets the overall judgement result and displays a character string in the image window.

```
CHARSTRING$ = ""
```

```
Rem Get the total judgement result.
```

```
JG& = TotalJudge
```

```
Change the displayed character string depending on the overall judgement result.
```

```
If JG& = 1 Then
```

```
    CHARSTRING$ = "OK"
```

```
Elseif JG& = -1 Then
```

```
    CHARSTRING$ = "NG"
```

```
Elseif JG& = 0 Then
```

```
    CHARSTRING$ = "NC"
```

```
Endif
```

```
Rem Display a character string.
```

```
DrawTextG CHARSTRING$, 100, 100, 0
```

Usable Modules

Unit Calculation Macro / Unit Macro

Supported Versions

Version 3.50 or later

Related Items

DrawTextG (Reference: ▶ Details (p.229))

SetUnitJudge (Reference: ▶ Details (p.476))

TransformAngle

Applies the calibration result and position correction amount in the angle value.

Format

TransformAngle <unitNo>, <imageNo>, <mode>, <srcAngle>, <destAngle>

Parameter

Parameter name	Data type	Description
<unitNo>	Integer type	Processing unit number (0 to (number of processing units of current scene minus one)) of the processing unit that holds the data to be converted.
<imageNo>	Integer type	Measurement image number (always 0) of the processing unit that holds the data to be transformed
<mode>	Integer type	Transformation mode 0: After image transformation. -> Before image transformation. 1: Before image transformation. -> After image transformation. 10: Camera coordinates -> After calibration
<srcAngle>	Double precision real number data type	Pre-transformation angle gotten from the processing unit that holds the data to be transformed.
<destAngle>	Double precision real number data type	Angle after the transformation

Return value

None.

Description

Applies the transformation information specified in the <mode> parameter to the angle value specified in the <srcAngle> parameter on the image specified in the <imageNo> parameter of the processing unit specified in the <unitNo> parameter.

Specify 0, 1, or 10 in the <mode> parameter. If a value other than 0, 1, and 10 is specified, operation after the execution of this macro function will be undefined.

Specify the variable that will contain the transformed angle value with the <destAngle> parameter.

If an incorrect data type is specified for a parameter, a "Type mismatch" error will occur.

If a non-existent number, numerical value, or combination of data types or values is specified for a parameter, an "Illegal function call" error will occur.

If the format is written incorrectly, such as writing the macro function name incorrectly, omitting a comma, or omitting a half-width space, a "Syntax error" error will occur.

Usage Cautions

- None.

Example

Transforms the value of the measurement angle before calibration measured with the search processing unit of Processing Unit number 2 is applied, to the angle value after calibration is applied. "Measurement angle" is the external reference data identification name "angle".

Rem Get the measurement result.
GetUnitData 2, "angle", BEFOREANGLE#

Rem Transform to the value after calibration is applied.
TransformAngle 2, 0, 10, BEFOREANGLE#, AFTERANGLE#

Usable Modules

Unit Calculation Macro / Unit Macro

Supported Versions

Version 3.50 or later

Related Items

GetUnitData (Reference: ▶ Details (p.286))
TransformDist (Reference: ▶ Details (p.509))
TransformXY (Reference: ▶ Details (p.513))
Ut (Reference: ▶ Details (p.534))

TransformArea (Reference: ▶ Details (p.507))
TransformLine (Reference: ▶ Details (p.511))
UnitNo (Reference: ▶ Details (p.531))

TransformArea

Applies the calibration result and position correction amount in the area value.

Format

TransformArea <unitNo>, <imageNo>, <mode>, <srcArea>, <destArea>

Parameter

Parameter name	Data type	Description
<unitNo>	Integer type	Processing unit number (0 to (number of processing units of current scene minus one)) of the processing unit that holds the data to be converted.
<imageNo>	Integer type	Measurement image number (always 0) of the processing unit that holds the data to be transformed
<mode>	Integer type	Transformation mode 0: After image transformation. -> Before image transformation. 1: Before image transformation. -> After image transformation. 10: Camera coordinates -> After calibration
<srcArea>	Double precision real number data type	Pre-transformation area gotten from the processing unit that holds the data to be transformed.
<destArea>	Double precision real number data type	Area after the transformation

Return value

None.

Description

Applies the transformation information specified in the <mode> parameter to the area value specified in the <srcArea> parameter on the image specified in the <imageNo> parameter of the processing unit specified in the <unitNo> parameter.

Specify 0, 1, or 10 in the <mode> parameter. If a value other than 0, 1, and 10 is specified, operation after the execution of this macro function will be undefined.

Specify the variable that will contain the transformed area value with the <destArea> parameter.

If an incorrect data type is specified for a parameter, a "Type mismatch" error will occur.

If a non-existent number, numerical value, or combination of data types or values is specified for a parameter, an "Illegal function call" error will occur.

If the format is written incorrectly, such as writing the macro function name incorrectly, omitting a comma, or omitting a half-width space, a "Syntax error" error will occur.

Usage Cautions

- None.

Example

Transforms the value of the area before calibration measured with the labeling processing unit of Processing Unit number 2 is applied, to the area value after calibration is applied. "Area" is the external reference data identification name "area".

```
Rem Get the measurement result.  
GetUnitData 2, "area", BEFOREAREA#
```

```
Rem Transform to the value after calibration is applied.  
TransformArea 2, 0, 10, BEFOREAREA#, AFTERAREA#
```

Usable Modules

Unit Calculation Macro / Unit Macro

Supported Versions

Version 3.50 or later

Related Items

GetUnitData (Reference: ▶ Details (p.286))
TransformDist (Reference: ▶ Details (p.509))
TransformXY (Reference: ▶ Details (p.513))
Ut (Reference: ▶ Details (p.534))

TransformAngle (Reference: ▶ Details (p.505))
TransformLine (Reference: ▶ Details (p.511))
UnitNo (Reference: ▶ Details (p.531))

TransformDist

Applies a calibration result and position correction amount to a distance value.

Format

TransformDist <unitNo>, <imageNo>, <mode>, <srcDist>, <destDist>

Parameter

Parameter name	Data type	Description
<unitNo>	Integer type	Processing unit number (0 to (number of processing units of current scene minus one)) of the processing unit that holds the data to be converted.
<imageNo>	Integer type	Measurement image number (always 0) of the processing unit that holds the data to be transformed
<mode>	Integer type	Transformation mode 0: After image transformation. -> Before image transformation. 1: Before image transformation. -> After image transformation. 10: Camera coordinates -> After calibration
<srcDist>	Double precision real number data type	Pre-transformation distance gotten from the processing unit that holds the data to be transformed.
<destDist>	Double precision real number data type	Distance after the transformation

Return value

None.

Description

Applies the transformation information specified in the <mode> parameter to the distance value specified in the <srcDist> parameter on the image specified in the <imageNo> parameter, of the processing unit specified in the <unitNo> parameter.

Specify 0, 1, or 10 in the <mode> parameter. If a value other than 0, 1, and 10 is specified, operation after the execution of this macro function will be undefined.

In the <destDist> parameter, specify the variable that holds the transformed distance value.

If an incorrect data type is specified for a parameter, a "Type mismatch" error will occur.

If a non-existent number, numerical value, or combination of data types or values is specified for a parameter, an "Illegal function call" error will occur.

If the format is written incorrectly, such as writing the macro function name incorrectly, omitting a comma, or omitting a half-width space, a "Syntax error" error will occur.

Usage Cautions

- None.

Example

Transforms the distance value of the average width before calibration is applied, which is measured with the scan edge width processing unit of Processing Unit number 2, to the distance value after calibration is applied. The "average width" is external reference data identification name "width_ave".

Rem Get the measurement result.
GetUnitData 2, "width_ave", BEFOREDIST#

Rem Transform to the value after calibration is applied.
TransformDist 2, 0, 10, BEFOREDIST#, AFTERDIST#

Usable Modules

Unit Calculation Macro / Unit Macro

Supported Versions

Version 3.50 or later

Related Items

GetUnitData (Reference: ▶ Details (p.286))
TransformArea (Reference: ▶ Details (p.507))
TransformXY (Reference: ▶ Details (p.513))
Ut (Reference: ▶ Details (p.534))

TransformAngle (Reference: ▶ Details (p.505))
TransformLine (Reference: ▶ Details (p.511))
UnitNo (Reference: ▶ Details (p.531))

TransformLine

Applies the calibration result and position correction amount to a line component value.

Format

TransformLine <unitNo>, <imageNo>, <mode>, <srcA>, <srcB>, <srcC>, <destA>, <destB>, <destC>

Parameter

Parameter name	Data type	Description
<unitNo>	Integer type	Processing unit number (0 to (number of processing units of current scene minus one)) of the processing unit that holds the data to be converted.
<imageNo>	Integer type	Measurement image number (always 0) of the processing unit that holds the data to be transformed
<mode>	Integer type	Transformation mode 0: After image transformation. -> Before image transformation. 1: Before image transformation. -> After image transformation. 10: Camera coordinates -> After calibration
<srcA>	Double precision real number data type	Pre-transformation line component A gotten from the processing unit that holds the data to be transformed.
<srcB>	Double precision real number data type	Pre-transformation line component B gotten from the processing unit that holds the data to be transformed.
<srcC>	Double precision real number data type	Pre-transformation line component C gotten from the processing unit that holds the data to be transformed.
<destA>	Double precision real number data type	Transformed line component A
<destB>	Double precision real number data type	Transformed line component B
<destC>	Double precision real number data type	Transformed line component C

Return value

None.

Description

Applies the transformation information specified in the <mode> parameter to the line components of the lines specified in the <srcA>, <srcB>, and <srcC> parameters on the image specified in the <imageNo> parameter, of the processing unit specified in the <unitNo> parameter.

Specify 0, 1, or 10 in the <mode> parameter. If a value other than 0, 1, and 10 is specified, operation after the execution of this macro function will be undefined.

In the <destA>, <destB>, and <destC> parameters, specify the variables that will hold the transformed line component values.

If an incorrect data type is specified for a parameter, a "Type mismatch" error will occur.

If a non-existent number, numerical value, or combination of data types or values is specified for a parameter, an "Illegal function call" error will occur.

If the format is written incorrectly, such as writing the macro function name incorrectly, omitting a comma, or omitting a half-width space, a "Syntax error" error will occur.

Usage Cautions

- None.

Example

Transforms the values of the line components measured with the scan edge position processing unit of Processing Unit number 2 before calibration is applied, to the values of the line components after calibration is applied. "Line component A" is the external reference parameter identification name "coefficientA", "line component B" is the external reference parameter identification name "coefficientB", and "line component C" is the external reference parameter identification name "coefficientC".

Rem Get the measurement result.

GetUnitData 2, "coefficientA", BEFOREA#

GetUnitData 2, "coefficientB", BEFOREB#

GetUnitData 2, "coefficientC", BEFOREC#

Rem Transform to the value after calibration is applied.

TransformLine 2, 0, 10, BEFOREA#, BEFOREB#, BEFOREC#, AFTERA#, AFTERB#, AFTERC#

Usable Modules

Unit Calculation Macro / Unit Macro

Supported Versions

Version 3.50 or later

Related Items

GetUnitData (Reference: ▶ Details (p.286))

TransformArea (Reference: ▶ Details (p.507))

TransformXY (Reference: ▶ Details (p.513))

Ut (Reference: ▶ Details (p.534))

TransformAngle (Reference: ▶ Details (p.505))

TransformDist (Reference: ▶ Details (p.509))

UnitNo (Reference: ▶ Details (p.531))

TransformXY

Applies the calibration result and position correction amount to coordinate values.

Format

TransformXY <unitNo>, <imageNo>, <mode>, <srcX>, <srcY>, <destX>, <destY>

Parameter

Parameter name	Data type	Description
<unitNo>	Integer type	Processing unit number (0 to (number of processing units of current scene minus one)) of the processing unit that holds the data to be converted.
<imageNo>	Integer type	Measurement image number (always 0) of the processing unit that holds the data to be transformed
<mode>	Integer type	Transformation mode 0: After image transformation. -> Before image transformation. 1: Before image transformation. -> After image transformation. 10: Camera coordinates -> After calibration
<srcX>	Double precision real number data type	Pre-transformation X coordinate gotten from the processing unit that holds the data to be transformed.
<srcY>	Double precision real number data type	Pre-transformation Y coordinate gotten from the processing unit that holds the data to be transformed.
<destX>	Double precision real number data type	Transformed X coordinate
<destY>	Double precision real number data type	Transformed Y coordinate

Return value

None.

Description

Applies the transformation information specified in the <mode> parameter to the coordinate values specified in the <srcX> and <srcY> parameters on the image specified in the <imageNo> parameter, of the processing unit specified in the <unitNo> parameter.

Specify 0, 1, or 10 in the <mode> parameter. If a value other than 0, 1, and 10 is specified, operation after the execution of this macro function will be undefined.

In the <destX> and <destY> parameters, specify the variables that will store the transformed coordinate values.

If an incorrect data type is specified for a parameter, a "Type mismatch" error will occur.

If a non-existent number, numerical value, or combination of data types or values is specified for a parameter, an "Illegal function call" error will occur.

If the format is written incorrectly, such as writing the macro function name incorrectly, omitting a comma, or omitting a half-width space, a "Syntax error" error will occur.

Usage Cautions

- None.

Example

Transforms the pre-calibration measurement coordinates measured with the search processing unit of Processing Unit 2 to the measurement coordinates after calibration is applied. "Measurement coordinate X" is the external reference data identification name "positionX", and "measurement coordinate Y" is the external reference data identification name "positionY".

Rem Get the measurement result.

GetUnitData 2, "positionX", BEFOREX#

GetUnitData 2, "positionY", BEFOREY#

Rem Transform to the value after calibration is applied.

TransformXY 2, 0, 10, BEFOREX#, BEFOREY#, AFTERX#, AFTERY#

Usable Modules

Unit Calculation Macro / Unit Macro

Supported Versions

Version 3.50 or later

Related Items

GetUnitData (Reference: ▶ Details (p.286))

TransformArea (Reference: ▶ Details (p.507))

TransformLine (Reference: ▶ Details (p.511))

Ut (Reference: ▶ Details (p.534))

TransformAngle (Reference: ▶ Details (p.505))

TransformDist (Reference: ▶ Details (p.509))

UnitNo (Reference: ▶ Details (p.531))

Try Catch End Try

Detects an error occurrence and executes an exception process.

Format

```
Try
<statement>
Catch
<exceptionStatement>]
End Try
```

Parameter

Parameter name	Data type	Description
<statement>	---	Statement that can make error occurs
<exceptionstatement>	---	Statement that is executed when an error occurred

Return value

None.

Description

Executes the specified Catch block statement in the <exceptionStatement> parameter if an error is occurred as a result of the Try block statement execution specified in the <statement> parameter.

If there is no error occurrence as a result of executing all statements in the Try block statement, the process execution ends without executing the Catch block statement.

Use the Erno function or the Errcmd\$ function in the Catch block statement to get a macro function name and occurred error number in the Try block statement. (Reference: ▶ Erno (p.241)) (Reference: ▶ Errcmd\$ (p.239))

Errors in the Catch block statement cannot be detected. If statements in the Catch block can cause an error, nest the Try Catch-End Try statement to detect the error occurrence.

If the program process is jumped into or out of the Try and Catch block statements using the Goto function in a statement, unexpected operation may occur.

If neither the Try statement nor the End Try statement is used, either the "CATCH without TRY" or "END TRY without TRY" error will occur depending on the statement that is used.

If the format is written incorrectly, such as writing the macro function name incorrectly, omitting a comma, or omitting a half-width space, a "Syntax error" error will occur.

Usage Cautions

- None.

Example

Uses the Try Catch-End Try statement in the *MEASUREPROC subroutine of the Unit Macro processing unit to detect the error occurrence and get the detected error number.

```
*MEASUREPROC
```

```
Try
```

```
WORK& = 0
```

```
SUMM& = 100 + 200 + 300
```

```
ANS& = SUMM& / WORK&
```

```
Catch
```

```
If Errno = 11 Then
```

```
Rem Output the error number and the error content on the system status console window
```

```
Print "Error Number = " + Str$(Errno) + ", Division by Zero"
```

```
Endif
```

```
End Try
```

```
Return
```

Usable Modules

Unit Calculation Macro / Scene Control Macro / Communication Command Macro / Unit Macro

Supported Versions

Version 3.50 or later

Related Items

Errcmd\$ (Reference: ▶ Details (p.239))

If Then Elseif Else EndIf (Reference: ▶ Details (p.298))

Str\$ (Reference: ▶ Details (p.490))

Errno (Reference: ▶ Details (p.241))

Print (Reference: ▶ Details (p.375))

UCase\$

Converts an lower case letter to a upper case letter.

Format

UCase\$(<string>)

Parameter

Parameter name	Data type	Description
<string>	Character string type	Character string contains an alphabet to be converted to upper case.

Return value

Returns the case converted character string as a string type value.

Description

Converts the lower case letters in the character strings specified in the <string> parameter to upper case.

If an incorrect data type is specified for a parameter, a "Type mismatch" error will occur.

If a character string longer than 255 characters is specified for a character string parameter, the 255-character string before the 256th character is used for the macro function process. Characters after the 256th character will be discarded.

If a value is assigned to the return value variable or the variable is not used in an expression, a "Syntax error" error will occur.

If the format is written incorrectly, such as writing the macro function name incorrectly, omitting a comma, or omitting a half-width space, a "Syntax error" error will occur.

Usage Cautions

- None.

Example

Converts an lower case letter to a upper case letter.

```
CHARA1$ = "Measurement Result = 100.0(OK)"
```

```
Rem Convert the lower case letters in the character strings to upper case.
```

```
CHARA2$ = UCase$(CHARA1$)
```

The result is shown below.

```
CHARA2$ = "MEASUREMENT RESULT = 100.0(OK)"
```

Usable Modules

Unit Calculation Macro / Scene Control Macro / Communication Command Macro / Unit Macro

Supported Versions

Version 4.20 or later

Related Items

Asc (Reference: ▶ Details (p.138))

Hex\$ (Reference: ▶ Details (p.294))

Left\$ (Reference: ▶ Details (p.325))

Mid\$ (Reference: ▶ Details (p.356))

Right\$ (Reference: ▶ Details (p.402))

Str2\$ (Reference: ▶ Details (p.492))

Chr\$ (Reference: ▶ Details (p.152))

LCase\$ (Reference: ▶ Details (p.323))

Len (Reference: ▶ Details (p.327))

Piece\$ (Reference: ▶ Details (p.373))

Str\$ (Reference: ▶ Details (p.490))

Val (Reference: ▶ Details (p.535))

UnitCount

Gets the number of registered processing units.

Format

UnitCount

Parameter

None.

Return value

Returns the number of registered processing units as an integer value.

Description

Gets the number of processing units registered in the current scene.

If a value is assigned to the return value variable or the variable is not used in an expression, a "Syntax error" error will occur.

Usage Cautions

- None.

Example

Adds the search processing unit to the end of the measurement flow.

```
Rem Get the number of processing units registered in the current flow.
UNUM& = UnitCount
```

```
Rem Specify the processing item identifier.
IDENT$ = "Search"
```

```
Rem Add the "Search" processing item to the end of the flow.
AssignUnit UNUM& , IDENT$
```

Usable Modules

Scene Control Macro / Communication Command Macro

Supported Versions

Version 3.50 or later

Related Items

AssignUnit (Reference: ▶ Details (p.140))

CopyUnit (Reference: ▶ Details (p.168))

InsertUnit (Reference: ▶ Details (p.307))

MeasureStop (Reference: ▶ Details (p.353))

CheckUnit (Reference: ▶ Details (p.150))

DeleteUnit (Reference: ▶ Details (p.186))

MeasureStart (Reference: ▶ Details (p.351))

MoveUnit (Reference: ▶ Details (p.360))

UnitData

Gets the numerical data of a processing unit.

Format

UnitData(<unitNo>, <dataNo>)

UnitData(<unitNo>, <dataIdent>)

Parameter

Parameter name	Data type	Description
<unitNo>	Integer type	Processing unit number (0 to (the number of registered processing units in the current scene minus one))
<dataNo>	Integer type	External reference data of the processing unit data to get (reference: ▶ Vision System FH/FZ5 Series Processing Item Function Reference Manual (Cat. No. Z341))
<dataIdent>	Character string type	Data identification name of processing unit data to be gotten.

Return value

Returns processing unit data as integer or double precision real values.

If non-numerical data is gotten, the data is converted to numerical values and returned.

Description

Gets numerical data of the external reference data number specified in the <dataNo> parameter, in the processing unit specified in the <unitNo> parameter. The data can also be gotten by specifying the <dataIdent> parameter instead of the <dataNo> parameter.

To get data other than numerical data, use the UnitData\$ function or the GetUnitData function.

If an incorrect data type is specified for a parameter, a "Type mismatch" error will occur.

If a non-existent number, numerical value, or combination of data types or values is specified for a parameter, an "Illegal function call" error will occur.

If a value is assigned to the return value variable or the variable is not used in an expression, a "Syntax error" error will occur.

If the format is written incorrectly, such as writing the macro function name incorrectly, omitting a comma, or omitting a half-width space, a "Syntax error" error will occur.

Usage Cautions

- None.

Example

Gets the value of the measurement X coordinate of the search processing unit of Processing Unit number 5. The measurement X coordinate is external reference data number 6 and external reference data identification name "X".

```
SEARCH# = UnitData(5, 6)
```

Rem The same result can be gotten by specifying "X" instead of 6.

```
SEARCH# = UnitData(5, "X")
```

Usable Modules

Unit Calculation Macro / Scene Control Macro / Communication Command Macro / Unit Macro

Supported Versions

Version 3.50 or later

Related Items

GetUnitData (Reference: ▶ Details (p.286))

UnitData\$ (Reference: ▶ Details (p.522))

UnitNo (Reference: ▶ Details (p.531))

SetUnitData (Reference: ▶ Details (p.472))

UnitData2 (Reference: ▶ Details (p.524))

Ut (Reference: ▶ Details (p.534))

UnitData\$

Gets the character string data of the specified processing unit.

Format

UnitData\$(<unitNo>, <dataNo>)

UnitData\$(<unitNo>, <dataIdent>)

Parameter

Parameter name	Data type	Description
<unitNo>	Integer type	Processing unit number (0 to (the number of registered processing units in the current scene minus one))
<dataNo>	Integer type	External reference data of the processing unit data to get (reference: ▶ Vision System FH/FZ5 Series Processing Item Function Reference Manual (Cat. No. Z341))
<dataIdent>	Character string type	Data identification name of processing unit data to be gotten.

Return value

Returns the character string data of the processing unit as a string type value.

If non character string data is gotten, the data is converted to a character string and returned.

Description

Gets the data of the external reference data number specified in the <dataNo> parameter, held by the processing unit specified in the <unitNo> parameter. The data can also be gotten by specifying the <dataIdent> parameter instead of the <dataNo> parameter.

To get data other than character string data, use the UnitData function or the GetUnitData function.

If an incorrect data type is specified for a parameter, a "Type mismatch" error will occur.

If a non-existent number, numerical value, or combination of data types or values is specified for a parameter, an "Illegal function call" error will occur.

If a value is assigned to the return value variable or the variable is not used in an expression, a "Syntax error" error will occur.

If the format is written incorrectly, such as writing the macro function name incorrectly, omitting a comma, or omitting a half-width space, a "Syntax error" error will occur.

Usage Cautions

- None.

Example

Gets the decode character string of the 2D code processing unit of Processing Unit number 5. The decode character string is external reference data number 7 and external reference data identification name "decodeCharStr".

```
DECODECHAR$ = UnitData$(5, 7)
```

Rem The same result can be gotten by specifying "decodeCharStr" instead of 7.

```
DECODECHAR$ = UnitData$(5, "decodeCharStr")
```

Usable Modules

Unit Calculation Macro / Scene Control Macro / Communication Command Macro / Unit Macro

Supported Versions

Version 3.50 or later

Related Items

GetUnitData (Reference: ▶ Details (p.286))

UnitData (Reference: ▶ Details (p.520))

UnitNo (Reference: ▶ Details (p.531))

SetUnitData (Reference: ▶ Details (p.472))

UnitData2 (Reference: ▶ Details (p.524))

Ut (Reference: ▶ Details (p.534))

UnitData2

Gets the drawing coordinate data of a processing unit.

Format

UnitData2(<unitNo>, <dataNo>)

UnitData2(<unitNo>, <dataIdent>)

Parameter

Parameter name	Data type	Description
<unitNo>	Integer type	Processing unit number (0 to (the number of registered processing units in the current scene minus one))
<dataNo>	Integer type	External reference data of the processing unit data to get (reference: ▶ Vision System FH/FZ5 Series Processing Item Function Reference Manual (Cat. No. Z341))
<dataIdent>	Character string type	Data identification name of processing unit data to be gotten.

Return value

Returns processing unit data as integer or double precision real values.

Description

Gets numerical data of the external reference data number specified in the <dataNo> parameter, in the processing unit specified in the <unitNo> parameter. The data can also be gotten by specifying the <dataIdent> parameter instead of the <dataNo> parameter.

This macro function can be used to get measurement coordinate values prior to transformation by calibration or otherwise. Use to get drawing coordinates for the display of measurement results in the image window.

If an incorrect data type is specified for a parameter, a "Type mismatch" error will occur.

If a non-existent number, numerical value, or combination of data types or values is specified for a parameter, an "Illegal function call" error will occur.

If a value is assigned to the return value variable or the variable is not used in an expression, a "Syntax error" error will occur.

If the format is written incorrectly, such as writing the macro function name incorrectly, omitting a comma, or omitting a half-width space, a "Syntax error" error will occur.

Usage Cautions

- None.

Example

In the *MEASUREDISPG subroutine of the Unit Macro processing unit, gets the measurement X and Y coordinate values of the search processing unit of Processing Unit number 5 and displaying the cursor in the image coordinates. The measurement X coordinate is the external reference data number 8 and the external reference data identification name "X", and the measurement Y coordinate is the external reference data number 7 and the external reference data identification name "Y".

Even when the "Calibration" setting of the search processing unit is "ON", this macro function can be used to get drawing coordinates without concern for the calibration settings.

```
SEARCHX& = UnitData2(5, 6)
SEARCHY& = UnitData2(5, 7)
```

Rem The same result can be gotten by specifying "X" instead of 6.

```
SEARCHX& = UnitData2(5, "X")
SEARCHY& = UnitData2(5, "Y")
```

Rem Display the cursor in the coordinates prior to position correction.

```
DrawCursor SEARCHX&, SEARCHY&, 0, UnitNo
```

Usable Modules

Unit Calculation Macro / Unit Macro

Supported Versions

Version 3.50 or later

Related Items

GetUnitData (Reference: ▶ Details (p.286))

UnitData (Reference: ▶ Details (p.520))

UnitNo (Reference: ▶ Details (p.531))

SetUnitData (Reference: ▶ Details (p.472))

UnitData\$ (Reference: ▶ Details (p.522))

Ut (Reference: ▶ Details (p.534))

UnitInfo

Gets the processing unit information.

Format

UnitInfo(<unitNo>, <kind>)

Parameter

Parameter name	Data type	Description
<unitNo>	Integer type	Processing unit number (0 to (number of processing units of current scene minus one)) of the processing unit whose information is to be gotten.
<kind>	Integer type	<p>Type of information</p> <p>0: Processing item type</p> <p>Number that indicates the processing item type. The values below can be gotten.</p> <ul style="list-style-type: none">0: Inspect and Measure (measurement)1: Input image (Image input)2: Compensate image (image correction)3: Support Inspection and Measurement (supplementary measurement)4: Branch (branch control)5: Output result (result output)6: Display result (result display) <p>1: Setting data structure size</p> <p>Size of setting data structure. Units are bytes.</p> <p>2: Measurement data structure size</p> <p>Size of measurement data structure. Units are bytes.</p> <p>3: Control data structure size</p> <p>Size of control data structure. Units are bytes.</p> <p>4: The maximum number of figure data</p> <p>Maximum number of figure data items held by processing unit.</p> <p>5: Maximum number of model data</p> <p>Maximum number of model data items held by processing unit.</p> <p>6: Maximum number of image data</p> <p>Maximum number of image data items held by processing unit.</p> <p>7: Maximum number of inner processing unit</p> <p>Maximum number of processing units held (incorporated) by processing unit.</p> <p>8: Whether camera setting is effective or not</p> <p>Displays whether or not the processing unit updates the camera settings at measurement initialization and other times. "1" is returned when there is an image input processing unit for camera image input.</p> <ul style="list-style-type: none">0: Camera settings invalid1: Camera settings valid <p>9: Whether processing unit measure processing can parallel or not</p> <p>Displays whether or not parallel execution of processing units is possible in the measurement flow during measurement. "1" is returned when the processing units support parallel processing.</p> <ul style="list-style-type: none">0: Parallel processing disabled1: Parallel processing enabled <p>For the parallel processing, refer to Parallel Processing. (Reference: ► <i>Parallel Processing in the Vision System FH/FZ5 Series User's Manual (Cat. No. Z365)</i>)</p>

Return value

Returns processing unit information as an integer value. Returns -1 if information does not exist.

Description

Gets the information specified in the <kind> parameter of the processing unit specified in the <unitNo> parameter.

If an incorrect data type is specified for a parameter, a "Type mismatch" error will occur.

Even if a non-existent number, numerical value, or combination of data types or values is specified for the parameter, an error will not occur.

If a value is assigned to the return value variable or the variable is not used in an expression, a "Syntax error" error will occur.

If the format is written incorrectly, such as writing the macro function name incorrectly, omitting a comma, or omitting a half-width space, a "Syntax error" error will occur.

Usage Cautions

- None.

Example

Checks if model registration is possible on the processing unit of Processing Unit number 2.

```
If UnitInfo(2, 5) > 0 Then
```

```
    Rem Write a model registration processing statements here.
```

```
Endif
```

Usable Modules

Unit Calculation Macro / Scene Control Macro / Communication Command Macro / Unit Macro

Supported Versions

Version 3.50 or later

Related Items

UnitNo (Reference: ▶ Details (p.531))

Ut (Reference: ▶ Details (p.534))

UnitItemIdent\$

Gets the processing item identification name of the specified processing unit.

Format

UnitItemIdent\$(<unitNo>)

Parameter

Parameter name	Data type	Description
<unitNo>	Integer type	Processing unit number (0 to (number of processing units of current scene minus one)) of processing unit whose processing item identification name is to be gotten.

Return value

Returns the value of the processing item identification name as a character string.

Description

Gets the processing item identification name of the processing unit specified in the <unitNo> parameter. If the specified processing unit is not registered on the measurement flow, the null character string ("") is returned. If an incorrect data type is specified for a parameter, a "Type mismatch" error will occur.

Even if a non-existent number, numerical value, or combination of data types or values is specified for the parameter, an error will not occur.

If a value is assigned to the return value variable or the variable is not used in an expression, a "Syntax error" error will occur.

If the format is written incorrectly, such as writing the macro function name incorrectly, omitting a comma, or omitting a half-width space, a "Syntax error" error will occur.

Usage Cautions

- None.

Example

In the scene macro, searches for the search processing unit registered in the measurement flow, and updating the correlation value lower limit, which is the judgement condition, to "70". The search correlation value lower limit is external reference number 143.

```
Rem Get the enrollment number of the processing unit.
```

```
COUNT& = UnitCount
```

```
Rem Search the search processing unit.
```

```
For I&=0 To COUNT&-1
```

```
  If UnitItemIdent$(I&) = "Search" Then
```

```
    Rem Update the correlation value lower limit, which is the judgement condition of the search processing unit.
```

```
    SetUnitData I&, 143, 70
```

```
  Endif
```

```
Next
```

Usable Modules

Unit Calculation Macro / Scene Control Macro / Communication Command Macro / Unit Macro

Supported Versions

Version 3.50 or later

Related Items

SetUnitData (Reference: ▶ Details (p.472))

UnitNo (Reference: ▶ Details (p.531))

UnitCount (Reference: ▶ Details (p.519))

Ut (Reference: ▶ Details (p.534))

UnitJudge

Gets the judgement result of a processing unit.

Format

UnitJudge(<unitNo>)

Parameter

Parameter name	Data type	Description
<unitNo>	Integer type	Processing unit number to get the judgement result of the processing unit (0 to (the number of registered processing units in the current scene minus one))

Return value

Returns the judgement result as an integer value.

- 0: No judgement (unmeasured)
- 1: Judgement result OK
- 1: Judgement result NG
- 10: Judgement result error (image format mismatch)
- 11: Judgement result error (unregistered model)
- 12: Judgement result error (insufficient memory)
- 20: Judgement result error (other errors)

Description

Gets the judgement result of the processing unit specified in the <unitNo> parameter.

If an incorrect data type is specified for a parameter, a "Type mismatch" error will occur.

If a non-existent number, numerical value, or combination of data types or values is specified for a parameter, an "Illegal function call" error will occur.

If a value is assigned to the return value variable or the variable is not used in an expression, a "Syntax error" error will occur.

If the format is written incorrectly, such as writing the macro function name incorrectly, omitting a comma, or omitting a half-width space, a "Syntax error" error will occur.

Usage Cautions

- None.

Example

Gets the judgement result of the processing unit of Processing Unit number 5.

```
JUDGE& = UnitJudge(5)
```

Usable Modules

Unit Calculation Macro / Unit Macro

Supported Versions

Version 3.50 or later

Related Items

GetUnitData (Reference: ▶ Details (p.286))
TotalJudge (Reference: ▶ Details (p.503))
Ut (Reference: ▶ Details (p.534))

SetUnitJudge (Reference: ▶ Details (p.476))
UnitNo (Reference: ▶ Details (p.531))

UnitNo

Gets the processing unit number.

Format

UnitNo

Parameter

None.

Return value

Returns the processing unit number as an integer value.

Description

Gets the processing unit number of the processing unit.

If a value is assigned to the return value variable or the variable is not used in an expression, a "Syntax error" error will occur.

Usage Cautions

- None.

Example

Gets the judgement result of the processing unit registered immediately before the current processing unit.

```
Rem Get the processing unit number of this processing unit  
UNO& = UnitNo
```

```
Rem Get the judgement result of the processing unit registered immediately before this processing unit.  
JUDGE& = UnitJudge(UNO& - 1)
```

Usable Modules

Unit Calculation Macro / Unit Macro

Supported Versions

Version 3.50 or later

Related Items

UnitJudge (Reference: ▶ Details (p.530))

Ut (Reference: ▶ Details (p.534))

UnitTitle\$

Gets the title of a processing unit.

Format

UnitTitle\$(<unitNo>)

Parameter

Parameter name	Data type	Description
<unitNo>	Integer type	Processing unit number (0 to (number of processing units of current scene minus one)) of processing unit whose title is to be gotten.

Return value

Returns the title as a character string.

Description

Gets the title of the processing unit specified in the <unitNo> parameter.

The title can be gotten in a language based on the language setting.

If an incorrect data type is specified for a parameter, a "Type mismatch" error will occur.

If a non-existent number, numerical value, or combination of data types or values is specified for a parameter, an "Illegal function call" error will occur.

If a value is assigned to the return value variable or the variable is not used in an expression, a "Syntax error" error will occur.

If the format is written incorrectly, such as writing the macro function name incorrectly, omitting a comma, or omitting a half-width space, a "Syntax error" error will occur.

Usage Cautions

- None.

Example

In the scene control macro, searches for the search processing unit registered in the measurement flow with the title "Bolt search", and updates the correlation value lower limit, which is the judgement condition, to "70". The search correlation value lower limit is external reference number 143.

```
Rem Get the enrollment number of the processing unit.
```

```
COUNT& = UnitCount
```

```
Rem Search for the processing unit with the title "Bolt search"
```

```
For I&=0 To COUNT&-1
```

```
  If UnitTitle$(I&) = "Bolt search" Then
```

```
    Rem Change the correlation value lower limit, which is the judgement condition
```

```
    SetUnitData I&, 143, 70
```

```
  Endif
```

```
Next
```

Usable Modules

Unit Calculation Macro / Scene Control Macro / Communication Command Macro / Unit Macro

Supported Versions

Version 3.50 or later

Related Items

SetUnitData (Reference: ▶ Details (p.472))

UnitCount (Reference: ▶ Details (p.519))

Ut (Reference: ▶ Details (p.534))

SetUnitTitle (Reference: ▶ Details (p.478))

UnitNo (Reference: ▶ Details (p.531))

Ut

Gets a processing unit number based on the specified unit label.

Format

Ut(<unitLabel>)

Parameter

Parameter name	Data type	Description
<unitLabel>	Character string type	Unit label of processing unit

Return value

Returns the processing unit number as an integer value.

Description

Gets the processing unit number of the processing unit that has the set unit label specified in the <unitLabel> parameter.

Knowing the unit label allows you to get the processing unit number, and thus even if the measurement flow is changed and the unit number changes, there is no need to change the program.

Set the unit label in advance with the scene control macro tool.

Reference: ▶ Description of the Setting Screen of the Scene Control Macro Tool and How to Configure Settings (p.29)

If an incorrect data type is specified for a parameter, a "Type mismatch" error will occur.

If a value is assigned to the return value variable or the variable is not used in an expression, a "Syntax error" error will occur.

If the format is written incorrectly, such as writing the macro function name incorrectly, omitting a comma, or omitting a half-width space, a "Syntax error" error will occur.

Usage Cautions

- None.

Example

In the scene control macro tool, gets the processing unit number of the unit label "Position Search" set in the search processing unit of processing unit number 10, and gets the judgement result.

```
Rem Specify the unit label that was set with the scene control macro tool and get the processing unit number.  
UNITNO& = Ut("PositionSearch")
```

```
Rem Using the gotten processing unit number, get the judgement result of the processing unit.  
JG& = UnitJudge(UNITNO&)
```

Usable Modules

Unit Calculation Macro / Scene Control Macro / Communication Command Macro / Unit Macro

Supported Versions

Version 5.20 or later

Related Items

UnitJudge (Reference: ▶ Details (p.530))

UnitNo (Reference: ▶ Details (p.531))

Val

Converts a numeric character string to numeric value.

Format

Val(<string>)

Parameter

Parameter name	Data type	Description
<string>	Character string type	Numeric character string converted to numeric value

Return value

Returns the value as the double precision type real number.

Description

Converts the specified numeric character string in the <string> parameter to the numeric value.

Val is the inverse function of Str\$. Str\$ converts the specified numeric value to the numeric character string.

Specify a character string starting with either "+", "-", ".", or half-width numbers "0" to "9" to the <string> parameter. If other characters than above is in the first character of the specified character string, 0 is returned.

If there are characters that cannot be converted to numeric values in the specified alphanumeric character string with the <string> parameter, characters from the beginning of the string to one character before the inconvertible character are converted to a numeric value.

If an incorrect data type is specified for a parameter, a "Type mismatch" error will occur.

Even if a character string longer than 255 characters is specified for a character string parameter, an error will not occur.

If a value is assigned to the return value variable or the variable is not used in an expression, a "Syntax error" error will occur.

If the format is written incorrectly, such as writing the macro function name incorrectly, omitting a comma, or omitting a half-width space, a "Syntax error" error will occur.

Usage Cautions

- None.

Example

Converts a numeric character string to numeric value.

```

VALUE1# = Val("123.456")
VALUE2# = Val("-123.456")
VALUE3# = Val(".123")
VALUE4# = Val("-.456")
VALUE5# = Val("123"+"."+"456")
VALUE6# = Val("123+456")

```

The result is shown below.

VALUE1# = 123.456
VALUE2# = -123.456
VALUE3# = 0.123
VALUE4# = -0.456
VALUE5# = 123.456
VALUE6# = 123

Usable Modules

Unit Calculation Macro / Scene Control Macro / Communication Command Macro / Unit Macro

Supported Versions

Version 3.50 or later

Related Items

Asc (Reference: ▶ Details (p.138))
Hex\$ (Reference: ▶ Details (p.294))
Left\$ (Reference: ▶ Details (p.325))
Mid\$ (Reference: ▶ Details (p.356))
Right\$ (Reference: ▶ Details (p.402))
Str2\$ (Reference: ▶ Details (p.492))

Chr\$ (Reference: ▶ Details (p.152))
LCase\$ (Reference: ▶ Details (p.323))
Len (Reference: ▶ Details (p.327))
Piece\$ (Reference: ▶ Details (p.373))
Str\$ (Reference: ▶ Details (p.490))
UCase\$ (Reference: ▶ Details (p.517))

VarList

Outputs a list of the values of the specified variables in the system status console window.

Format

VarList [<variableName>]

Parameter

Parameter name	Data type	Description
<variableName>	Character string type	Name of variable to be output. This parameter can be omitted. When the parameter is not specified, a list of the values of the variables used in the current scope is output.

Return Value

None.

Description

Outputs the values of the variables specified in the <variableName> parameter to the system status console window.

This macro function cannot output the values of the elements of an array variable. To output the value of each element of an array variable, specify each element of the array variable by entering a question mark (?), a half-width space (), and then the array variable and the element number (for example, "? AA&(5)").

Characters * (character string wildcard operator) and ? (single character wildcard operator) can be used as wildcards for the <variableName> specification.

Wildcards can be used to specify file names in the following manner.

*	Specify all variables.
???	Specify variables with a 3-character variable name.
A*	Specify variables with a variable name that starts with "A".
*A*A*A*	Specify variables with a variable name that includes at least three "A" letters.
????*	Specify variables with a variable name that consists of four or more characters.

If an incorrect data type is specified for a parameter, a "Type mismatch" error will occur.

If a character string longer than 255 characters is specified for a character string parameter, a "String too long" error will occur.

If the format is written incorrectly, such as writing the macro function name incorrectly, omitting a comma, or omitting a half-width space, a "Syntax error" error will occur.

Usage Cautions

- Use this macro function when program execution has been stopped by the Stop function.
- The timing of displaying variables by the VarList command changes depending on the use of the Option Explicit command.
When the Option Explicit command is used, variables are not displayed by setting reference variables and executing the VarList command. They are displayed when the Dim function is used and the VarList command is executed.
When the Option Explicit command is not used, variables are displayed when reference variables are set and the VarList command is executed.

Example

Among the variables used by the Unit Macro processing unit of Processing Unit number 1 (AA&, AB#, BB&, ABC\$, DEF#), outputs a list of the values of variables AA& and AB\$, which start with "A" and consist of three characters including the type identifier.

```
Macro(U1)>VarList "A?&"  
AA&=123  
AB$=123.456
```

Usable Modules

Unit Calculation Macro / Scene Control Macro / Communication Command Macro / Unit Macro

Supported Versions

Version 5.20 or later

Related Items

Cont (Reference: ▶ Details (p.161))

DebugPrint (Reference: ▶ Details (p.184))

List (Reference: ▶ Details (p.331))

Option Explicit (Reference: ▶ Details (p.481))

ReDim (Reference: ▶ Details (p.390))

SetVar (Reference: ▶ Details (p.481))

Debug (Reference: ▶ Details (p.182))

Dim (Reference: ▶ Details (p.187))

Option Explicit (Reference: ▶ Details (p.281))

Print (Reference: ▶ Details (p.375))

SetStop (Reference: ▶ Details (p.464))

Stop (Reference: ▶ Details (p.488))

VarPop

Restores the value of the variables that are saved temporarily.

Format

VarPop

Parameter

None.

Return value

None.

Description

Restore the values of all variables that were saved by the most recent VarPush function.

If the VarPush function is executed more than once, the saved values are restored from the latest saved variable to the oldest saved variable.

If this function is executed before saving the values with the VarPush function, an "Internal error" will occur.

Usage Cautions

- None.

Example

Uses the variables used in subroutines as local variables.

*EXPA

Rem Display the current value of the variable.

Print A&, B&, C&, D#, E#

Rem Use the EXPA subroutine to save the current values of the variables in order to prepare for treating the variable as local variables.

VarPush A&, B&, C&, D#, E#

Rem Use A&, B&, C&, D#, and E# freely.

GetUnitData 2, "CR", A&

GetUnitData 3, "CR", B&

GetUnitData 4, "CR", C&

GetUnitData 5, "X", D#

GetUnitData 6, "Y", E#

Rem Check the current values of the variables before calling the subroutine.

Print A&, B&, C&, D#, E#

Rem Variables named A&, B&, C& are used in the *EXPB subroutine.

Rem These names are also used for variables in this *EXPA subroutine.

Rem Although being nested with the Gosub statement in this program example,

Rem saving and restoration of variable values are performed with the Varpush and Varpop functions within the *EXPB subroutine,

Rem so as to prevent variable values from being unintentionally overwritten.

Gosub *EXPB

Rem Check the current value of the variables after calling the subroutine.

Print A&, B&, C&, D#, E#

Rem Restore the current value of the variables that were saved at the beginning of the subroutine EXPA.

VarPop

Return

*EXPB

Rem Use the EXPB subroutine to save the current values of the variables in order to prepare for treating the variable as local variables.

Rem Values in variables A&, B&, C&, D#, E# are saved in different areas from
Rem where the Varpush statement in the earlier part of the *EXPA subroutine saves.

Rem This prevents the previously saved values from being overwritten.

Rem VarPush can be executed up to 16 times consecutively.

VarPush A&, B&, C&, D#, E#

Rem Use A&, B&, C&, D#, and E# freely.

GetUnitData 2, "X", A&

GetUnitData 3, "X", B&

GetUnitData 4, "X", C&

D# = 3

E# = 100 / 512

Rem Check the current values of the variables after change.

Print A&, B&, C&, D#, E#

Rem Restore the current value of the variables that were saved at the beginning of the subroutine EXPB.

VarPop

Return

Usable Modules

Unit Calculation Macro / Scene Control Macro / Communication Command Macro / Unit Macro

Supported Versions

Version 3.50 or later

Related Items

VarPush (Reference: [▶ Details \(p.542\)](#))

VarPush

Saves the value of the variables that are saved temporarily.

Format

VarPush <variable>[, <variable>[,..., <variable>]]

Parameter

Parameter name	Data type	Description
<variable>	Character string type	Variable name of the variable whose value is saved temporarily

Return value

None.

Description

Temporarily save the variable value specified in the <variable> parameter. Execute the Varpush function to restore the saved value. (Reference: ►VarPop (p.815))

If this macro function is executed 17 times or more without executing the VarPop function, an "Internal error" will occur. Execute the VarPop function to restore the value so that this function execution count is equal to or less than the Varpop execution count + 16.

If variables except array variable are specified as parameter, a "Type mismatch" error will occur.

Usage Cautions

- None.

Example

Uses the variables used in subroutines as local variables.

```
*EXPA
  Rem Display the current value of the variable.
  Print A&, B&, C&, D#, E#

  Rem Use the EXPA subroutine to save the current values of the variables in order to prepare for treating the variable
  as local variables.
  VarPush A&, B&, C&, D#, E#

  Rem Use A&, B&, C&, D#, and E# freely.
  GetUnitData 2, "CR", A&
  GetUnitData 3, "CR", B&
  GetUnitData 4, "CR", C&
  GetUnitData 5, "X", D#
  GetUnitData 6, "Y", E#

  Rem Check the current values of the variables before calling the subroutine.
  Print A&, B&, C&, D#, E#

  Rem Variables named A&, B&, C& are used in the *EXPB subroutine.
  Rem These names are also used for variables in this *EXPA subroutine.
  Rem Although being nested with the Gosub statement in this program example,
  Rem saving and restoration of variable values are performed with the Varpush and Varpop functions within the *EXPB
  subroutine,
  Rem so as to prevent variable values from being unintentionally overwritten.
  Gosub *EXPB

  Rem Check the current value of the variables after calling the subroutine.
  Print A&, B&, C&, D#, E#

  Rem Restore the current value of the variables that were saved at the beginning of the subroutine EXPA.
  VarPop

Return
```

*EXPB

Rem Use the EXPB subroutine to save the current values of the variables in order to prepare for treating the variable as local variables.

Rem Values in variables A&, B&, C&, D#, E# are saved in different areas from where the VarPush statement in the earlier part of the *EXPA subroutine saves.

Rem This prevents the previously saved values from being overwritten.

Rem VarPush can be executed up to 16 times consecutively.

VarPush A&, B&, C&, D#, E#

Rem Use A&, B&, C&, D#, and E# freely.

GetUnitData 2, "X", A&

GetUnitData 3, "X", B&

GetUnitData 4, "X", C&

D# = 3

E# = 100 / 512

Rem Check the current values of the variables after change.

Print A&, B&, C&, D#, E#

Rem Restore the current value of the variables that were saved at the beginning of the subroutine EXPB.

VarPop

Return

Usable Modules

Unit Calculation Macro / Scene Control Macro / Communication Command Macro / Unit Macro

Supported Versions

Version 3.50 or later

Related Items

VarPop (Reference: [▶ Details \(p.539\)](#))

VarSave

Saves the values of the variables in the scene data.

Format

VarSave <variableName>

Parameter

Parameter name	Data type	Description
<variableName>	Character string type	Name of the variables to save

Return value

None.

Description

Saves the values of the variables specified in the <variableName> parameter to the scene data.

Characters * (character string wildcard operator) and ? (single character wildcard operator) can be used as wildcards for the <variableName> specification.

Wildcards can be used to specify file names in the following manner.

*	Specify all variables.
???	Specify variables with a 3-character variable name.
A*	Specify variables with a variable name that starts with "A".
*A*A*A*	Specify variables with a variable name that includes at least three "A" letters.
????*	Specify variables with a variable name that consists of four or more characters.

The variable value saved with this macro function will be read when the scene data is loaded.

If this macro function is executed multiple times, values are restored to the original variables in execution order of the VarSave statement (from the oldest saved variable value to the latest saved variable value) at the loading of the scene data.

If an incorrect data type is specified for a parameter, a "Type mismatch" error will occur.

Even if a non-existent number, numerical value, or combination of data types or values is specified for the parameter, an error will not occur.

If a character string longer than 255 characters is specified for a character string parameter, a "String too long" error will occur.

If the format is written incorrectly, such as writing the macro function name incorrectly, omitting a comma, or omitting a half-width space, a "Syntax error" error will occur.

Usage Cautions

- This macro function can only be used in the *SAVEPROC subroutine. If used in another subroutine, an "Illegal function call" error will occur.

Example

In SAVEPROC subroutine of scene control macro, saves the version information managed independently in scene data.

```
*SAVEPROC
```

```
Rem Create a variable to store the version information and set 100.  
Version& = 100
```

```
Rem Save the version information.  
VarSave "Version**"
```

```
Return
```

Usable Modules

Scene Control Macro

Supported Versions

Version 5.20 or later

Related Items

None.

Wait

Pauses the program process for the specified amount of time elapses.

Format

Wait <time>

Parameter

Parameter name	Data type	Description
<time>	Integer type	Standby time (ms)

Return value

None.

Description

Pauses the program process on the period of time specified in the <time> parameter.

When the process is performed in the background while waiting, the background process will be performed without waiting.

If an incorrect data type is specified for a parameter, a "Type mismatch" error will occur.

If a value outside the range -2147483648 to 2147483647 is specified as an integer parameter, an "Overflow" error will occur.

If the format is written incorrectly, such as writing the macro function name incorrectly, omitting a comma, or omitting a half-width space, a "Syntax error" error will occur.

Usage Cautions

- An error may occur between the waiting time specified as a parameter and the actual waiting time.

Example

After switching to the scene 2 with the communication command macro, waits for 10 ms.

```
Rem Switch the scene.
ChangeScene 2
```

```
Rem Wait 10ms
Wait 10
```

Usable Modules

Scene Control Macro / Communication Command Macro / Unit Macro

Supported Versions

Version 3.50 or later

Related Items

ChangeScene (Reference: ▶ Details (p.148))

StartTimer (Reference: ▶ Details (p.487))

ElapsedTime (Reference: ▶ Details (p.234))

Timer (Reference: ▶ Details (p.501))

WritePlcMemory

Writes values in the PLC memory area.

Format

WritePlcMemory <iolident>, <area>, <channelOffset>, <channelCount>, <writeData()>

Parameter

Parameter name	Data type	Description
<iolident>	Character string type	Identification name of the communication module to be used (Reference: ►List of I/O Modules (p.581))
<area>	Integer type	Area type number of data output area to be written to.
<channelOffset>	Integer type	Offset from beginning of data output area to address where writing is to start.
<channelCount>	Integer type	Data size to write
<writeData()>	Integer array	Data to write

Return value

None.

Description

Writes the amount of data specified in the <channelCount> parameter from the address offset by the amount of the value specified in the <channelOffset> parameter, of the PLC area type specified in the <area> parameter by using the communication module specified in the <iolident> parameter.

Before using this macro function to write data to the PLC memory area, execute the SetPlcData function to set the data to be written.

In the <writeData()> parameter, specify the 1D integer array variable that stores the data to be written, without adding element numbers but adding () to the variables.

This macro function cannot be used to write data to a PLC that is connected by other than the PLC link communication module.

In the <area> parameter, specify the identification of the register that is set with the PLC link setting in the system settings.

In the <channelCount> parameter, specify the size in channel units. The size of one integer type data item is two channels (4 bytes), and thus to write one integer value, a one-element array should be prepared with the <writeData()> parameter, and 2 should be specified in the <channelCount> parameter.

If a size larger than the array size specified in the <writeData()> parameter is specified in the <channelCount> parameter, a "Subscript out of range" error will occur.

If an incorrect data type is specified for a parameter, a "Type mismatch" error will occur.

If a non-existent number, numerical value, or combination of data types or values is specified for a parameter, an "Illegal function call" error will occur.

If the format is written incorrectly, such as writing the macro function name incorrectly, omitting a comma, or omitting a half-width space, a "Syntax error" error will occur.

Writes the data to the data output area. Note that if the data is written to the response area, the response data will be overwritten after the command processing.

Usage Cautions

- Before using this macro function to write data, always use the SetPlcData function to set the data to be written. If the data is directly set in the <writeData()> parameter without using the SetPlcData function, the correct data may not be set.

Example

In the communication macro, writes measurement coordinate X and measurement coordinate Y of the search processing unit of Processing Unit number 2 to the PLC connected by PLC link. Measurement coordinate X is external data number 6, and measurement coordinate Y is external data number 7.

```
IOMODULE$ = "UdpPlcLink"

Rem Get the measurement result.
GetUnitData 2, 6, X#
GetUnitData 2, 7, Y#

Rem Convert the real number value multiplied by 1,000 to the integer value.
VALUE0& = Int(X# * 1000)
VALUE1& = Int(Y# * 1000)

Rem Get the settings of the output data area.
GetSystemData IOMODULE$, "outputArea", AREA&
GetSystemData IOMODULE$, "outputMemoryAddress", ADDRESS&

Rem Store the data to be written in an integer array variable.
Dim DATA&(1)
SetPlcData IOMODULE$, DATA&(), 0, 4, VALUE0&
SetPlcData IOMODULE$, DATA&(), 4, 4, VALUE1&

Rem Write the data (4ch) in data output area.
WritePlcMemory IOMODULE$, AREA&, ADDRESS&, 4, DATA&()
```

Usable Modules

Scene Control Macro / Communication Command Macro / Unit Macro

Supported Versions

Version 4.20 or later

Related Items

GetPlcData (Reference: ▶ Details (p.268))

GetUnitData (Reference: ▶ Details (p.286))

ReadPlcMemory (Reference: ▶ Details (p.386))

GetSystemData (Reference: ▶ Details (p.276))

Int (Reference: ▶ Details (p.309))

SetPlcData (Reference: ▶ Details (p.451))

XOR

Gets the exclusive disjunction (XOR) of two expressions.

Format

<expression1> XOR <expression2>

Parameter

Parameter name	Data type	Description
<expression1>	Integer type	Expression to get the exclusive disjunction
<expression2>	Integer type	Expression to get the exclusive disjunction

Return value

Returns the XOR value as an integer value.

Description

Gets the XOR value of the expressions specified in the <expression 1> and <expression 2> parameters. (Each bit of the two expressions is computed separately.)

When the values of the <expression1> parameter and <expression2> parameter are double precision real values, the decimal part is rounded off.

If an incorrect data type is specified for a parameter, a "Type mismatch" error will occur.

If a value outside the range -2147483648 to 2147483647 is specified as an integer parameter, an "Overflow" error will occur.

If a value is assigned to the return value variable or the variable is not used in an expression, a "Syntax error" error will occur.

If the format is written incorrectly, such as writing the macro function name incorrectly, omitting a comma, or omitting a half-width space, a "Syntax error" error will occur.

Usage Cautions

- None.

Example

Gets the XOR value of 12 and 31.

```
DATA1& = 12  
DATA2& = 31
```

```
DATA3& = DATA1& XOR DATA2&
```

The result is shown below.

```
DATA3& = 19
```

Usable Modules

Unit Calculation Macro / Scene Control Macro / Communication Command Macro / Unit Macro

Supported Versions

Version 3.50 or later

Related Items

AND (Reference: ▶ Details (p.131))

NOT (Reference: ▶ Details (p.361))

UnitData (Reference: ▶ Details (p.520))

GetUnitData (Reference: ▶ Details (p.286))

OR (Reference: ▶ Details (p.371))

Macro Reference

Macro Reference List	554
Error List	554
List of Reserved Words	556
System Data List.....	561
List of I/O Modules	581
Figure Data List	613
List of Figure Numbers	615
Model Number List	618
Image Number List	620
List of Sub-Image Numbers.....	622

Macro Reference List

Error List

If an error occurs during execution of the program of a macro customize function, you can identify the cause of the error from the error number and error message that are displayed. The error messages that may appear are described below.

No.	Error Message	Explanation	Action
1	NEXT without FOR	A Next statement occurs without a corresponding For statement.	Write For properly in a For - Next statement.
2	Syntax error	Incorrect function format or spelling, or a function is not used in accordance with the rules.	Check the macro function reference and correct the function format or spelling.
3	RETURN without GOSUB	A Return statement occurs without a corresponding Gosub statement.	A Gosub function does not exist or is not written correctly. Write the Gosub function correctly.
5	Illegal function call	The argument specified for a function is not within the allowed range, or an error occurred when the function was executed.	Occurs when a macro function argument is not within the allowed range. Check the macro function reference and set the macro function argument appropriately. If the macro function is executed from an inappropriate subroutine, execute from an appropriate subroutine.
6	Overflow	The calculation result or entered value is not within the allowed range for double precision real numbers, or the character string length is over the allowed range.	Occurs when a double precision real number value is not within the range -1.0E30 to 1.0E30. Correct the process so that the value is within the double precision real number range. Occurs when the length of a character string variable or constant is over 255 characters. Shorten the character string length.
7	Out of memory	Insufficient sensor controller working memory, or a loop process is nested too deep.	Occurs when too many character strings or array variables are used in a program. Decrease the number used until the error no longer occurs. Occurs when the number of nested levels in a loop process is too large. Decrease the number of nested levels until the error no longer occurs.
8	Undefined line number	The program branches to an undefined line number.	Occurs when a Goto or other function branches to a non-existent line number. Specify an existing line number, or use a <label> instead of a line number to specify the branch destination.
9	Subscript out of range	An attempt was made to use an array element with an index over the declared maximum.	Occurs when an attempt is made to access an array variable over the number of array variable elements declared in the Dim instruction. Change the element number to a number equal to or less than the number of elements, or change the number of declared elements.
11	Division by Zero	Division by zero was attempted.	Division by 0 is not possible. Divide by a value other than 0.
13	Type mismatch	Variable types do not match, such as on the left or right side of an expression, or in the argument of a function.	Occur when variable types do not match on the left or right side of an expression, or in the argument of a function. Specify the correct variable type or array variable. Occurs when a character string is assigned to a numerical value, or a numerical value is assigned to a character string. Assign a numerical value to a numerical value, and a character string to a character string.
15	String too long	The number of characters in a character string assigned to a character string variable is over 255.	If the character string variable is over 255 characters, break the string into two variables.

No.	Error Message	Explanation	Action
18	Undefined array	An undefined array is used.	Declare the array variable with a Dim instruction before using the array.
23	Line buffer overflow	An attempt was made to input more than the allowed character limit (255 bytes) on one line.	Generally occurs when one line of data is received by serial communication or from a memory card. Use the Input\$ function to input the required number of bytes.
26	FOR without NEXT	A For statement occurs without a corresponding Next statement.	Occurs when a Next instruction does not exist or is not written correctly in a For - Next statement. Write the Next instruction correctly.
32	Undefined label	An attempt was made to access an undefined label.	Occurs when the referencing and referenced label names do not match. Use a defined label name.
121	CASE without SELECT	A Case statement occurs without a corresponding Select statement.	Occurs when a Select instruction does not exist or is not written correctly in a Select - Case statement. Write the Select instruction correctly.
122	END SELECT without SELECT	An End Select statement occurs without a corresponding Select statement.	Occurs when a Select instruction does not exist or is not written correctly in a Select - Case statement. Write the Select instruction correctly.
123	SELECT without END SELECT	A Select statement occurs without a corresponding End Select statement.	Occurs when an End Select instruction does not exist or is not written correctly in a Select - Case statement. Write the End - Select instruction correctly.
124	CASE without END SELECT	A Case statement occurs without a corresponding End Select statement.	Occurs when an End Select instruction does not exist or is not written correctly in a Select - Case statement. Write the End - Select instruction correctly.
125	ELSEIF without IF	An Elself statement occurs without a corresponding If statement.	Occurs when an If instruction does not exist or is not written correctly in an If Else statement. Write the If instruction correctly.
126	ELSE without IF	ELSE statement occurs without a corresponding If statement.	Occurs when an If instruction does not exist or is not written correctly in an If Else statement. Write the If instruction correctly.
127	ENDIF without IF	Endif statement occurs without a corresponding If statement.	Occurs when an If instruction does not exist or is not written correctly in an If - Endif statement. Write the If instruction correctly.
128	IF without ENDIF	If statement occurs without a corresponding Endif statement.	Occurs when an Endif instruction does not exist or is not written correctly in an If - Endif statement. Write the Endif instruction correctly.
129	ELSEIF without ENDIF	Endif statement occurs without a corresponding Elself statement.	Occurs when an Endif instruction does not exist or is not written correctly in an If - Endif statement. Write the Endif instruction correctly.
130	ELSE without ENDIF	Else statement occurs without a corresponding Endif statement.	Occurs when an Endif instruction does not exist or is not written correctly in an If - Endif statement. Write the Endif instruction correctly.
135	DO without LOOP	Do statement occurs without a corresponding Loop statement.	Occurs when a Loop instruction does not exist or is not written correctly in a Do Loop While statement. Write the Loop instruction correctly.
136	LOOP without DO	Loop statement occurs without a corresponding Do statement.	Occurs when a Do instruction does not exist or is not written correctly in a Do Loop While statement. Write the Do instruction correctly.
140	EXIT without FOR	An Exit Do statement occurs without a corresponding For statement.	Occurs when a For instruction does not exist or is not written correctly in a For Next statement. Write the For instruction correctly.
141	EXIT without DO	Exit Do statement occurs without a corresponding Do statement.	Occurs when a Do instruction does not exist or is not written correctly in a Do Loop While statement. Write the Do instruction correctly.

IMPORTANT

- When an error occurs in a process other than a communication command macro or Try - Catch - End Try, the error number cannot be used to check the error. Determine the nature of the error from the error message that appears in the system status console window.

Note

- Error information appears in the system status console window.

List of Reserved Words

Macro functions, operators, and other character strings predefined in the system are referred to as "reserved words". Do not use the reserved words for Macro customize function.

List of Reserved Words

Reserved words that are defined in the FH/FZ5 series are shown below.

A

Abs	ACTIVE&	ACTIVETABLE&
AddGlobalData	AddSystemData	And
Append	ApproximationCircle	ARGUMENTCOUNTMAX&
ARGUMENTSLENGTH&	ARGUMENTSTRING\$	ARGUMENTVALUE#
ARGUMENTSLENGTH&	ARGUMENTSTRING\$	ARGUMENTVALUE#
As	Asc	AssignUnit
Atn		

B

BusyOut	BITPATTERN&	
---------	-------------	--

C

Call	Case	Catch
ChangeScene	ChangeSceneGroup	CheckUnit
Chr\$	Clear	ClearMeasureData
ClearScene	ClearSceneGroup	Close
CloseTextData	CMD\$	COMMANDAREA&
COMMANDCODE&	COMMANDCOUNTMAX&	COMMANDDATA&
COMMANDDELIMITER\$	COMMANDEXECUTE&	COMMANDLINE\$
COMMANDMEMORYADDRESS&	COMMANDRESPONSE&	COMMANDRESPONSE&
COMMANDSTRING\$	COMMENTSTRING\$	Cont
CopyMeasureImage	CopyScene	CopySceneGroup
CopyUnit	CopyUnitFigure	

D

DATACOUNT&	Date\$	Debug
DebugPrint	Delete	DeleteUnit
Dim	DisplaySubNo	DISPLAYTEXT\$
DisplayUnitNo	Do	Dposline
DrawArc	DrawArcW	DrawBox
DrawCircle	DrawCircleW	DrawCursor
DrawEllipse	DrawFigure	DrawFillImage
DrawJudgeText	DrawLine	DrawLineW
DrawMeasureImage	DrawPoint	DrawPolygon
DrawSearchFigure	DrawText	DrawTextG
DrawUnitImage	Dskf	

E

ElapsedTime	Else	Elseif
End	EndIf	Eof
Erase	Erl	Err
Errcmd\$	Errno	Error
ExecutelmageLogging	Exit	ExitFzProcess
Exp	Explicit	

F

FALSE	Fcopy	Files
Fix	FlowProcListSize	FlowUnitListSize
FONTSIZE_NORMAL	FONTSTYLE_BOLD	FONTSTYLE_ITALIC
FONTSTYLE_NORMAL	FONTSTYLE_STRIKEOUT	FONTSTYLE_UNDERLINE
For		

G

GetAll	GetGlobalData	GetImageSize
GetImageWindow	GetMeasureOut	GetPlcData
GetPollingState	GetPort	GetSceneData
GetSystemData	GetText\$	GetTextWindow
GetUnitData	GetUnitFigure	Global
Gosub	Goto	

H

Hex\$		
-------	--	--

I

If	ImageFormat	ImageUpdate
initialLayoutNo	initialRemoteLayoutNo	Input
Input\$	InsertUnit	Int
IOIDENT\$	IsFile	ItemCount
ItemIdent\$	ItemInfo	ItemTitle\$

J

JGINDEX&	JUDGE&	JUDGE_ERROR
JUDGE_IMAGEERROR	JUDGE_MEMORYERROR	JUDGE_MODELEERROR
JUDGE_NC	JUDGE_NG	JUDGE_OK
JUDGELOWER#	JUDGEMACROFLAG&	JudgeOut
JUDGEUPPER#		

K

Keyword	Kill	
---------	------	--

L

Layout?_Title (? represents a number)	Layout?_WindowSetting (? represents a number)	Layout?_output (? represents a number)
Layout?_runout (? represents a number)	LayoutSetting?_? (? represents a number)	LCase\$
Left\$	Len	LF
Line	List	Load
LoadBackupData	LoadScene	LoadSceneGroup
LoadSystemData	LoadUnitData	Local
Log	Loop	

M

Measure	MeasureDispG	MeasureId\$
MeasureProc	MeasureStart	MeasureStop
MEASURESTOPTABLE&	Mid\$	Mkdir
Mod	MoveUnit	

N

New	Next	Not
-----	------	-----

O

On	Open	OpenTextData
Option	Or	Output

P

ParallelExecute	PARAOFFSET&	Piece\$
PLCRCVDATA&	PLCSNDDATA&	Print
PS_DASH	PS_DASHDOT	PS_DASHDOTDOT
PS_DOT	PS_INSIDEFRAME	PS_NULL
PS_SOLID	PutAll	PutPort

R

RaiseErrorProcEvent	RaiseOptionEvent	ReadPlcMemory
ReceiveData	RefreshImageWindow	RefreshJudgeWindow
RefreshTextWindow	RefreshTimeWindow	Rem
Remeasure	RenumUnitNo	RESPONSEAREA&
RESPONSECODE&	RESPONSEMEMORYADDRESS&	RESPONSESTRING\$
RESPONSEVALUE&	RESULTDATA#	RESULTJUDGE&
Return	RGB	Right\$
Rmdir	Run	

S

Save	SaveBackupData	SaveData
SaveImage	SaveMeasureImage	SaveScene
SaveSceneGroup	SaveSystemData	SaveUnitData
SceneCount	SceneDescription\$	SceneGroupCount
sceneGroupDataPath	SceneGroupNo	SceneGroupTitle\$
SceneMaker\$	SceneNo	SceneTitle\$
ScreenCapture	Select	SendData
SendString	setDisplayUnitNo	SetDrawStyle
SetGlobalData	setImageWindow	SetJudgeWindow
SetMeasureImage	SetMeasureOut	SetPlcData
SetPollingState	SetSceneData	SetSceneDescription
SetSceneGroupTitle	SetSceneMaker	SetSceneTitle
SetStop	SetSystemData	SetTextStyle
SetTextWindow	SetTimeWindow	SetUnitData
SetUnitFigure	SetUnitJudge	SetUnitTitle
SetUserSubroutine	SetVar	Sin
Sqr	StartTimer	StartupLanguageSet
StartupSceneCheck	Step	Stop
Str\$	Str2\$	Setupproc
Sub	SystemReset	

T

TA_BASELINE	TA_BOTTOM	TA_CENTER
TA_LEFT	TA_NOUPDATECP	TA_RIGHT
TA_RTLREADING	TA_TOP	TA_UPDATECP
TAB	Tan	Task
Then	Time\$	Timer
TJGFLAG&	To	TotalJudge
TransformAngle	TransformArea	TransformDist
TransformLine	TransformXY	TRUE
Try		

U

UCase\$	UnitCount	UnitData
UnitData\$	UnitData2	UnitInfo
UnitItemIdent\$	UnitJudge	UnitNo
UnitTitle\$	Ut	

V

Val	VarList	VarPop
VarPtr	VarPush	VarSave

W

Wait	While	WritePlcMemory
------	-------	----------------

X

Xor		
-----	--	--

List of Reserved Global Data Words

Global data that is reserved in the FH/FZ5 series is shown below.

ControlFlowParallelCommand_status	editScnGroupNo	editScnNo
editState	ImageWindowOrigin_loCommand	ImageWindowSubNoMax_loCommand
LayoutNoLocal_loCommand	LayoutNoRemote_loCommand	LineNoLocal_loCommand
LineNoRemote_loCommand	ParallelDIOffset	RemoteOperationStatus_loCommand

System Data List

The ID information and ID names required to set or acquire system data are indicated below.

IMPORTANT

- Do not edit settings data not listed in this manual. Doing so could cause the system to not operate correctly.

Identifier information 0	Data identifier name	Identifier information 1
Configuration (General)	Language	Language Sets the display language. jpn: Japanese deu: German eng: English fra: French chs: Simplified Chinese esp: Spanish cht: Traditional Chinese ita: Italian kor: Korean
	initialSceneGroupNo	Initial scene group number
	initialSceneNo	Initial scene number
	initialMeasureOut	External output setting 0: Not output externally 1: Output externally
	operationPriority	Operation priority 0: Measurement result priority 1: Menu operation priority
	measureInitPriority	Measurement initialization priority 0: Measurement trigger receipt priority 1: Processing of re-drawing on screen priority
	measureProcPriority	Measurement process priority 0: Measurement trigger receipt priority 1: Processing of re-drawing on screen priority
	operatingMode	Operation Mode 0: [Standard] (Operation Mode) 1: Double Speed Multi-input 2: Multi-line Random-trigger 3: Non-stop Adjustment
	parallelExecute	Parallel execution 0: OFF 1: ON
	SceneCount	Number of scenes
	sceneGroupCount	Number of scene groups
	unitDataAllocator	Memory management setting 0: Usable memory maximum size set, free memory re-allocated 1: Usable memory maximum size set, free memory not re-allocated 2: Usable memory maximum size not set, free memory not re-allocated
	imageDataAllocator	Memory management setting 0: Usable memory maximum size set, free memory re-allocated 1: Usable memory maximum size set, free memory not re-allocated 2: Usable memory maximum size not set, free memory not re-allocated

Identifier information 0	Data identifier name	Identifier information 1
ErrorProc (Error process)	errorKind00011	Error operation settings when connected camera is changed: Set errorKind00011 n1 n2 n1 : Error output 0 : Error output enable 1 : Error output disable n2 : How to display the Error output on the UI. 0 : Don't display the error. 1 : Informs the error contents on the information display window. Note that displays the error dialog except Logging error and PLC Link communication error. 2 : Displays the error dialog. 3 : Displays the error dialog and clears the error at close the dialog.
	errorKind00000	Error handling for when a system malfunction occurs. Set errorKind 00043 n1 n2 The setting is same as the data value of errorKind00011. Refer to data of errorKind00011.
	errorKind00012	Error handling for when a Camera over-current condition is detected. Set errorKind 00043 n1 n2 The setting is same as the data value of errorKind00011. Refer to data of errorKind00011.
	errorKind00001	Error handling for when a system malfunction (Fan / Voltage error) occurs. Set errorKind 00043 n1 n2 The setting is same as the data value of errorKind00011. Refer to data of errorKind00011.
	errorKind00013	Error handling for when a lighting connection, or configuration error occurs. Set errorKind 00043 n1 n2 The setting is same as the data value of errorKind00011. Refer to data of errorKind00011.
	errorKind00020	Error operation setting for when image logging disk write error occurs. Set errorKind00020 n1 n2. The setting is same as the data value of errorKind00011. Refer to data of errorKind00011.
	errorKind00030	Error operation setting for parallel output time-out. Set errorKind00030 n1 n2. The setting is same as the data value of errorKind00011. Refer to data of errorKind00011.
	errorKind00031	Error operation setting when the PLC Link communication error occurs. Set errorKind00031 n1 n2 The setting is same as the data value of errorKind00011. Refer to data of errorKind00011.
	errorKind00040	Error operation setting for data load error Set errorKind00040 n1 n2 The setting is same as the data value of errorKind00011. Refer to data of errorKind00011.
	errorKind00041	Error operation setting for data transfer error Set errorKind00041 n1 n2 The setting is same as the data value of errorKind00011. Refer to data of errorKind00011.
	errorKind00042	Error operation setting for invalid Initial Scene group number error. Set errorKind00042 n1 n2 The setting is same as the data value of errorKind00011. Refer to data of errorKind00011.
	errorKind00043	Error operation setting for invalid Initial Scene number error. Set errorKind 00043 n1 n2 The setting is same as the data value of errorKind00011. Refer to data of errorKind00011.
	errorKind00032	Error handling for when a Parallel I/O over-current condition is detected. Set errorKind 00043 n1 n2 The setting is same as the data value of errorKind00011. Refer to data of errorKind00011.
	errorKind00010	Error handling for when a camera connection error occurs. Set errorKind 00043 n1 n2 The setting is same as the data value of errorKind00011. Refer to data of errorKind00011.

Identifier information 0	Data identifier name	Identifier information 1
IoModule (Communication module)	ioIdent2	Serial (Ethernet) UdpNormal: Normal (UDP) TcpNormal: Normal (TCP) TcpClient: Normal (TCP Client) UdpNormal2: Normal (UDP) (Fxxx series method) UdpPlcLink: PLC Link (SYSMAC CS/CJ/CP/One)(UDP) TcpPlcLink: PLC Link (SYSMAC CS/CJ/CP/One)(TCP) UdpPlcLinkM: PLC Link (MELSEC QnU/Q/QnAS)(UDP) TcpPlcLinkM: PLC Link (MELSEC QnU/Q/QnAS)(TCP) UdpPlcLinkY: PLC Link (JEPMC MP)
	ioIdent1	Serial (RS-232C/422) SerialNormal: Normal SerialNormal2: Normal (Fxxx series method) SerialPlcLink: PLC Link (SYSMAC CS/CJ/CP/One) SerialPlcLinkM: PLC Link (MELSEC QnU/Q/QnAS series)
	ioIdent0	Parallel ParallelIo: Standard Parallel I/O
	ioIdent3	Fieldbus *1: Blank character: None EtherCAT: EtherCAT EtherNet/IP: EtherNet/IP
	ioIdent4	Remote Operation RemoteServer: Yes *1: Blank character: None
MultiLineRandom (Multi line Random trigger mode settings)	lineCount	Number of lines (2/3/4/5/6/7/8)
	physicalCameraMask0	Camera - line assignment 0
	physicalCameraMask1	Camera - line assignment 1
	physicalCameraMask2	Camera - line assignment 2
	physicalCameraMask3	Camera - line assignment 3
	physicalCameraMask4	Camera - line assignment 4
	physicalCameraMask5	Camera - line assignment 5
	physicalCameraMask6	Camera - line assignment 6
physicalCameraMask7	Camera - line assignment 7	

Identifier information 0	Data identifier name	Identifier information 1
CameraControl (Camera settings)	cameraDelay0	STEP - camera 0 delay
	cameraDelay1	STEP - camera 1 delay
	cameraDelay2	STEP - camera 2 delay
	cameraDelay3	STEP - camera 3 delay
	cameraDelay4	STEP - camera 4 delay
	cameraDelay5	STEP - camera 5 delay
	cameraDelay6	STEP - camera 6 delay
	cameraDelay7	STEP - camera 7 delay
	transferRate0	Baud rate 0 0: Normal 1: Fast
	transferRate1	Baud rate 1 0: Normal 1: Fast
	transferRate2	Baud rate 2 0: Normal 1: Fast
	transferRate3	Baud rate 3 0: Normal 1: Fast
	transferRate4	Baud rate 4 0: Normal 1: Fast
	transferRate5	Baud rate 5 0: Normal 1: Fast
	transferRate6	Baud rate 6 0: Normal 1: Fast
	transferRate7	Baud rate 7 0: Normal 1: Fast
	timingSignal	Output signal setting 0: STGOUT 1: SHTOUT
	stgoutCamera	SGTOUT output when camera is not connected. 0: STGOUT is not output. 1: STGOUT is output.
	shtoutDelay	SHTOUT signal delay
	shtoutWidth	SHTOUT signal pulse width
shtoutPolarity	SHTOUT signal pulse polarity 0: Negative polarity 1: Positive polarity	
CameraInfo (Camera information)	cameraMode0	Connected camera type
	cameraMode1	Connected camera type
	cameraMode2	Connected camera type
	cameraMode3	Connected camera type
	cameraMode4	Connected camera type
	cameraMode5	Connected camera type
	cameraMode6	Connected camera type
	cameraMode7	Connected camera type

Identifier information 0	Data identifier name	Identifier information 1
Parallelo (Parallel)	polarity	Output polarity 0: ON at NG 1: ON at OK
	handshake	Output control 0: OFF 1: Handshaking 2: Synchronization output
	cycleTime	Output cycle
	riseTime	Gate ON delay
	outputTime	Output time
	timeout	Timeout
	delayCount	Number of delay
	orOutMode	One-shot OR signal 0: OFF 1: ON
SeriaNormal (Non-protocol)	orOutputTime	OR signal output time
	timeout	Timeout
	rsMode	Interface 0: RS-232C 1: RS-422
	baudRate	Baud rate (2,400, 4,800, 9,600, 19,200, 38,400, 57,600, or 115,200)
	byteSize	Data length (7 or 8)
	parity	Parity 0: OFF 1: Odd 2: Even
	stopBits	Stop bits (1 or 2)
	softFlow	Flow control 0: OFF 1: Xon/Xoff
delimiter	Delimiter 0: CR 1: LF 2: CR + LF	

Identifier information 0	Data identifier name	Identifier information 1
SerialNormal2 (Non-protocol for Fxxx series method)	timeout	Timeout
	rsMode	Interface 0: RS-232C 1: RS-422
	baudRate	Baud rate (2,400, 4,800, 9,600, 19,200, 38,400, 57,600, 115,200)
	byteSize	Data length (7 or 8)
	parity	Parity 0: OFF 1: Odd 2: Even
	stopBits	Stop bits (1 or 2)
	softFlow	Flow control 0: OFF 1: Xon/Xoff
	delimiter	Delimiter 0: CR 1: LF 2: CR + LF
SerialPlcLink (RS-232C/422 PLC Link (SYSMAC CS/CJ/CP/One))	handshake	Output control 0: OFF 1: Handshaking
	timeout	Timeout
	rsMode	Interface 0: RS-232C 1: RS-422
	baudRate	Baud rate (2,400, 4,800, 9,600, 19,200, 38,400, 57,600, 115,200)
	byteSize	Data length (7 or 8)
	parity	Parity 0: OFF 1: Odd 2: Even
	stopBits	Stop bits (1 or 2)
	softFlow	Flow control 0: OFF 1: Xon/Xoff
	commandArea	Command Area type
	commandMemoryAddress	Command Area address
	responseArea	Response Area type
	responseMemoryAddress	Response Area address
	outputArea	Data Output Area type
	outputMemoryAddress	Data Output Area address
	outputBuffering	Asynchronous output 0: OFF 1: ON
	responseTimeout	Retry interval
pollingMinCycle	Polling cycle	

Identifier information 0	Data identifier name	Identifier information 1
SerialPllinkM (RS-232C/422 PLC Link (MELSEC QnU/Q/QnAS))	handshake	Output control 0: OFF 1: Handshaking
	timeout	Timeout
	rsMode	Interface 0: RS-232C 1: RS-422
	baudRate	Baud rate (2,400, 4,800, 9,600, 19,200, 38,400, 57,600, 115,200)
	byteSize	Data length (7 or 8)
	parity	Parity 0: OFF 1: Odd 2: Even
	stopBits	Stop bits (1 or 2)
	softFlow	Flow control 0: OFF 1: Xon/Xoff
	commandArea	Command Area type
	commandMemoryAddress	Command Area address
	responseArea	Response Area type
	responseMemoryAddress	Response Area address
	outputArea	Data Output Area type
	outputMemoryAddress	Data Output Area address
	outputBuffering	Asynchronous output 0: OFF 1: ON
	responseTimeout	Retry interval
pollingMinCycle	Polling cycle	

Identifier information 0	Data identifier name	Identifier information 1
UdpPlcLink (Ethernet PLC Link (SYSMAC CS/CJ/CP/ One)(UDP))	handshake	Output control 0: OFF 1: Handshaking
	commandArea	Command Area type
	commandMemoryAddress	Command Area address
	responseArea	Response Area type
	responseMemoryAddress	Response Area address
	outputArea	Data Output Area type
	outputMemoryAddress	Data Output Area address
	outputBuffering	Asynchronous output 0: OFF 1: ON
	responseTimeout	Retry interval
	responseTimeout2	Retry interval 2
	pollingMinCycle	Polling cycle
	enableDhcp	Automatic 0: OFF 1: ON
	ipAddress	IP address
	subnetMask	Subnet mask
	defaultGateway	Default gateway
	enableDhcp2	Automatic 2 0: OFF 1: ON
	ipAddress2	IP address 2
	subnetMask2	Subnet mask 2
	defaultGateway2	Default gateway 2
	dns	DNS server
	dns2	DNS server 2
	wins	WINS server
	wins2	WINS server 2
	destIpAddress	Output IP address
portNo	Input port number	

Identifier information 0	Data identifier name	Identifier information 1
UdpPlcLinkM (Ethernet PLC Link (MELSEC QnU/Q/ QnAS)(UDP))	handshake	Output control 0: OFF 1: Handshaking
	commandArea	Command Area type
	commandMemoryAddress	Command Area address
	responseArea	Response Area type
	responseMemoryAddress	Response Area address
	outputArea	Data Output Area type
	outputMemoryAddress	Data Output Area address
	outputBuffering	Asynchronous output 0: OFF 1: ON
	responseTimeout	Retry interval
	responseTimeout2	Retry interval 2
	pollingMinCycle	Polling cycle
	enableDhcp	Automatic 0: OFF 1: ON
	ipAddress	IP address
	subnetMask	Subnet mask
	defaultGateway	Default gateway
	enableDhcp2	Automatic 2 0: OFF 1: ON
	ipAdress2	IP address 2
	subnetMask2	Subnet mask 2
	defaultGateway2	Default gateway 2
	dns	DNS server
	dns2	DNS server 2
	wins	WINS server
	wins2	WINS server 2
destIpAddress	Output IP address	
portNo	Input port number	

Identifier information 0	Data identifier name	Identifier information 1
TcpPlcLink (Ethernet PLC Link (SYSMAC CS/CJ/CP/ One)(TCP)	handshake	Output control 0: OFF 1: Handshaking
	commandArea	Command Area type
	commandMemoryAddress	Command Area address
	responseArea	Response Area type
	responseMemoryAddress	Response Area address
	outputArea	Data Output Area type
	outputMemoryAddress	Data Output Area address
	outputBuffering	Asynchronous output 0: OFF 1: ON
	responseTimeout	Retry interval
	responseTimeout2	Retry interval 2
	pollingMinCycle	Polling cycle
	enableDhcp	Automatic 0: OFF 1: ON
	ipAddress	IP address
	subnetMask	Subnet mask
	defaultGateway	Default gateway
	enableDhcp2	Automatic2 0: OFF 1: ON
	ipAddress2	IP address 2
	subnetMask2	Subnet mask 2
	defaultGateway2	Default gateway 2
	dns	DNS server
	dns2	DNS server 2
	wins	WINS server
	wins2	WINS server 2
serverIpAddress	Server IP address	
portNo	Input port number	

Identifier information 0	Data identifier name	Identifier information 1
TcpPlcLinkM (Ethernet PLC Link (MELSEC QnU/Q/QnAS) (TCP))	handshake	Output control 0: OFF 1: Handshaking
	commandArea	Command Area type
	commandMemoryAddress	Command Area address
	responseArea	Response Area type
	responseMemoryAddress	Response Area address
	outputArea	Data Output Area type
	outputMemoryAddress	Data Output Area address
	outputBuffering	Asynchronous output 0: OFF 1: ON
	responseTimeout	Retry interval
	responseTimeout2	Retry interval 2
	pollingMinCycle	Polling cycle
	enableDhcp	Automatic 0: OFF 1: ON
	ipAddress	IP address
	subnetMask	Subnet mask
	defaultGateway	Default gateway
	enableDhcp2	Automatic2 0: OFF 1: ON
	ipAddress2	IP address 2
	subnetMask2	Subnet mask 2
	defaultGateway2	Default gateway 2
	dns	DNS server
	dns2	DNS server 2
	wins	WINS server
	wins2	WINS server 2
serverIpAddress	Server IP address	
portNo	Input port number	

Identifier information 0	Data identifier name	Identifier information 1
UdpNormal (Non-protocol(UDP))	enableDhcp	Automatic 0: OFF 1: ON
	ipAddress	IP address
	subnetMask	Subnet mask
	defaultGateway	Default gateway
	enableDhcp2	Automatic2 0: OFF 1: ON
	ipAddress2	IP address 2
	subnetMask2	Subnet mask 2
	defaultGateway2	Default gateway 2
	dns	DNS server
	dns2	DNS server 2
	wins	WINS server
	wins2	WINS server 2
	destIpAddress	Output IP address
	portNo	Input port number
portNo2	Output port number	
TcpNormal (Non-protocol(TCP))	enableDhcp	Automatic 0: OFF 1: ON
	ipAddress	IP address
	subnetMask	Subnet mask
	defaultGateway	Default gateway
	enableDhcp2	Automatic2 0: OFF 1: ON
	ipAddress2	IP address 2
	subnetMask2	Subnet mask 2
	defaultGateway2	Default gateway 2
	dns	DNS server
	dns2	DNS server 2
	wins	WINS server
	wins2	WINS server 2
	portNo	Input port number

Identifier information 0	Data identifier name	Identifier information 1
TcpClient (Non-protocol(TCP Client))	enableDhcp	Automatic 0: OFF 1: ON
	ipAddress	IP address
	subnetMask	Subnet mask
	defaultGateway	Default gateway
	enableDhcp2	Automatic2 0: OFF 1: ON
	ipAddress2	IP address 2
	subnetMask2	Subnet mask 2
	defaultGateway2	Default gateway 2
	dns	DNS server
	dns2	DNS server 2
	wins	WINS server
	wins2	WINS server 2
	portNo	Input port number
	serverIpAddress	Server IP address
UdpNormal2 (Non-protocol(UDP Fxxx series method))	enableDhcp	Automatic 0: OFF 1: ON
	ipAddress	IP address
	subnetMask	Subnet mask
	defaultGateway	Default gateway
	enableDhcp2	Automatic2 0: OFF 1: ON
	ipAddress2	IP address 2
	subnetMask2	Subnet mask 2
	defaultGateway2	Default gateway 2
	dns	DNS server
	dns2	DNS server 2
	wins	WINS server
	wins2	WINS server 2
	destIpAddress	Output IP address
	portNo	Input port number
portNo2	Output port number	

Identifier information 0	Data identifier name	Identifier information 1
UdpPlcLinkY (Ethernet PLC Link (JEPMC MP))	handshake	Output control 0: OFF 1: Handshaking
	commandArea	Command Area type
	commandMemoryAddress	Command Area address
	responseArea	Response Area type
	responseMemoryAddress	Response Area address
	outputArea	Data Output Area type
	outputMemoryAddress	Data Output Area address
	outputBuffering	Asynchronous output 0: OFF 1: ON
	responseTimeout	Retry interval
	responseTimeout2	Retry interval 2
	pollingMinCycle	Polling cycle
	enableDhcp	Automatic 0: OFF 1: ON
	ipAddress	IP address
	subnetMask	Subnet mask
	defaultGateway	Default gateway
	enableDhcp2	Automatic2 0: OFF 1: ON
	ipAddress2	IP address 2
	subnetMask2	Subnet mask 2
	defaultGateway2	Default gateway 2
	dns	DNS server
	dns2	DNS server 2
	wins	WINS server
	wins2	WINS server 2
portNo	Port number of input and output	
destIpAddress	Output IP address	

Identifier information 0	Data identifier name	Identifier information 1
EtherCAT (EtherCAT)	handshake	Output control 0: OFF 1: Handshaking
	cycleTime	Output cycle
	outputTime	Output time
	timeout	Timeout
	outputDataSize0	Data output number for line 0 (number of data output items for line 0) 32: Result Data Format 0 (8 DINT) 64: Result Data Format 1 (16 DINT) 128: Result Data Format 2 (32 DINT) 256: Result Data Format 3 (64 DINT) 2097152: Result Data Format 4 (4 LREAL) 4194304: Result Data Format 5 (8 LREAL) 8388608: Result Data Format 6 (16 LREAL) 16777216: Result Data Format 7 (32 LREAL) 1572872: Result Data Format 8 (2 DINT + 3 LREAL) 3145744: Result Data Format 9 (4 DINT + 6 LREAL) 6291488: Result Data Format 10 (8 DINT + 12 LREAL) 12582976: Result Data Format 11 (16 DINT + 24 LREAL)
	outputDataSize1	Data output number for line 1 (number of data output items for line 1) 32: Result Data Format 0 (8 DINT) 64: Result Data Format 1 (16 DINT) 128: Result Data Format 2 (32 DINT) 256: Result Data Format 3 (64 DINT) 2097152: Result Data Format 4 (4 LREAL) 4194304: Result Data Format 5 (8 LREAL) 8388608: Result Data Format 6 (16 LREAL) 16777216: Result Data Format 7 (32 LREAL) 1572872: Result Data Format 8 (2 DINT + 3 LREAL) 3145744: Result Data Format 9 (4 DINT + 6 LREAL) 6291488: Result Data Format 10 (8 DINT + 12 LREAL) 12582976: Result Data Format 11 (16 DINT + 24 LREAL)
	outputDataSize2	Data output number for line 2 (number of data output items for line 2) 32: Result Data Format 0 (8 DINT) 64: Result Data Format 1 (16 DINT) 128: Result Data Format 2 (32 DINT) 256: Result Data Format 3 (64 DINT) 2097152: Result Data Format 4 (4 LREAL) 4194304: Result Data Format 5 (8 LREAL) 8388608: Result Data Format 6 (16 LREAL) 16777216: Result Data Format 7 (32 LREAL) 1572872: Result Data Format 8 (2 DINT + 3 LREAL) 3145744: Result Data Format 9 (4 DINT + 6 LREAL) 6291488: Result Data Format 10 (8 DINT + 12 LREAL) 12582976: Result Data Format 11 (16 DINT + 24 LREAL)

Identifier information 0	Data identifier name	Identifier information 1
	outputDataSize3	Data output number for line 3 (number of data output items for line 3) 32: Result Data Format 0 (8 DINT) 64: Result Data Format 1 (16 DINT) 128: Result Data Format 2 (32 DINT) 256: Result Data Format 3 (64 DINT) 2097152: Result Data Format 4 (4 LREAL) 4194304: Result Data Format 5 (8 LREAL) 8388608: Result Data Format 6 (16 LREAL) 16777216: Result Data Format 7 (32 LREAL) 1572872: Result Data Format 8 (2 DINT + 3 LREAL) 3145744: Result Data Format 9 (4 DINT + 6 LREAL) 6291488: Result Data Format 10 (8 DINT + 12 LREAL) 12582976: Result Data Format 11 (16 DINT + 24 LREAL)
EtherCAT (EtherCAT)	outputDataSize4	Data output number for line 4 (number of data output items for line 4) 32: Result Data Format 0 (8 DINT) 64: Result Data Format 1 (16 DINT) 128: Result Data Format 2 (32 DINT) 256: Result Data Format 3 (64 DINT) 2097152: Result Data Format 4 (4 LREAL) 4194304: Result Data Format 5 (8 LREAL) 8388608: Result Data Format 6 (16 LREAL) 16777216: Result Data Format 7 (32 LREAL) 1572872: Result Data Format 8 (2 DINT + 3 LREAL) 3145744: Result Data Format 9 (4 DINT + 6 LREAL) 6291488: Result Data Format 10 (8 DINT + 12 LREAL) 12582976: Result Data Format 11 (16 DINT + 24 LREAL)
	outputDataSize5	Data output number for line 5 (number of data output items for line 5) 32: Result Data Format 0 (8 DINT) 64: Result Data Format 1 (16 DINT) 128: Result Data Format 2 (32 DINT) 256: Result Data Format 3 (64 DINT) 2097152: Result Data Format 4 (4 LREAL) 4194304: Result Data Format 5 (8 LREAL) 8388608: Result Data Format 6 (16 LREAL) 16777216: Result Data Format 7 (32 LREAL) 1572872: Result Data Format 8 (2 DINT + 3 LREAL) 3145744: Result Data Format 9 (4 DINT + 6 LREAL) 6291488: Result Data Format 10 (8 DINT + 12 LREAL) 12582976: Result Data Format 11 (16 DINT + 24 LREAL)

Identifier information 0	Data identifier name	Identifier information 1
EtherCAT (EtherCAT)	outputDataSize6	Data output number for line 6 (number of data output items for line 6) 32: Result Data Format 0 (8 DINT) 64: Result Data Format 1 (16 DINT) 128: Result Data Format 2 (32 DINT) 256: Result Data Format 3 (64 DINT) 2097152: Result Data Format 4 (4 LREAL) 4194304: Result Data Format 5 (8 LREAL) 8388608: Result Data Format 6 (16 LREAL) 16777216: Result Data Format 7 (32 LREAL) 1572872: Result Data Format 8 (2 DINT + 3 LREAL) 3145744: Result Data Format 9 (4 DINT + 6 LREAL) 6291488: Result Data Format 10 (8 DINT + 12 LREAL) 12582976: Result Data Format 11 (16 DINT + 24 LREAL)
	outputDataSize7	Data output number for line 7 (number of data output items for line 7) 32: Result Data Format 0 (8 DINT) 64: Result Data Format 1 (16 DINT) 128: Result Data Format 2 (32 DINT) 256: Result Data Format 3 (64 DINT) 2097152: Result Data Format 4 (4 LREAL) 4194304: Result Data Format 5 (8 LREAL) 8388608: Result Data Format 6 (16 LREAL) 16777216: Result Data Format 7 (32 LREAL) 1572872: Result Data Format 8 (2 DINT + 3 LREAL) 3145744: Result Data Format 9 (4 DINT + 6 LREAL) 6291488: Result Data Format 10 (8 DINT + 12 LREAL) 12582976: Result Data Format 11 (16 DINT + 24 LREAL)
	userOutputDataSize0	Line 0 User Output Data Size
	userOutputDataSize1	Line 1 User Output Data Size
	userOutputDataSize2	Line 2 User Output Data Size
	userOutputDataSize3	Line 3 User Output Data Size
	userOutputDataSize4	Line 4 User Output Data Size
	userOutputDataSize5	Line 5 User Output Data Size
	userOutputDataSize6	Line 6 User Output Data Size
	userOutputDataSize7	Line 7 User Output Data Size
	userInputDataSize0	Line 0 User Input Data Size
	userInputDataSize1	Line 1 User Input Data Size
	userInputDataSize2	Line 2 User Input Data Size
	userInputDataSize3	Line 3 User Input Data Size
	userInputDataSize4	Line 4 User Input Data Size
	userInputDataSize5	Line 5 User Input Data Size
	userInputDataSize6	Line 6 User Input Data Size
	userInputDataSize7	Line 7 User Input Data Size

Identifier information 0	Data identifier name	Identifier information 1
EtherNet/IP (EtherNet/IP)	handshake	Output control 0: OFF 1: Handshaking
	cycleTime	Output cycle
	outputTime	Output time
	timeout	Timeout
	outputDataSize	Output data size
	userOutputDataSize	User data area output data size 0: OFF 32:ON
Measure (measurement)	userInputDataSize	User data area input data size 0: OFF 32:ON
	fanControl	Fan control setting 0: Slow rotation 1: Fast rotation
	captureDirectory	Destination folder of Image Capture
	stepError	STEP in measure 0: ERROR signal output OFF for STEP input during measurement 1: ERROR signal output ON for STEP input during measurement
	sceneGroupSave	Scene group switch 0: Do not save when changing scene group 1: Save when changing scene group
	sceneWaitTime	Scene switch time

Identifier information 0	Data identifier name	Identifier information 1
Trigger (Other)	digitalFilter	STEP signal filter width 5: 100 11: 200 18: 300 24: 400 30: 500
	encoderEnabled	Use Encoder trigger 0: Not used 1: Used
	encoderInputPulse	Encoder input selection 0: Open collector 1: Line driver
	encoderResolutionA	Phase A resolution
	encoderZ	Count rotations with phase Z 0: Do not count 1: Count
	encoderStart	Signal active timing 0: ON 1: ON from STEP input
	encoderCount	Trigger input signal and reset timing 0: Trigger signal: Phase A, Reset timing: By trigger 1: Trigger signal: Phase A, Reset timing: Count rotation 2: Phase Z
	encoderTriggerAngleA0	Phase A trigger timing usage flag 0
	encoderTriggerAngleA1	Phase A trigger timing usage flag 1
	encoderTriggerAngleA2	Phase A trigger timing usage flag 2
	encoderTriggerAngleA3	Phase A trigger timing usage flag 3
	encoderTriggerAngleA4	Phase A trigger timing usage flag 4
	encoderTriggerAngleA5	Phase A trigger timing usage flag 5
	encoderBacklash	Support backlash (phase B) 0: Do not support 1: Support
	encoderBacklashTrigger	Trigger in backlash 0: Do not generate 1: Generate
	encoderTriggerCountA	Phase A (Reset timing: ON for every trigger)
	encoderTriggerCountZ	Phase Z
	EncoderTriggerAngle0	Phase A trigger pulse 0 (Reset timing: Count rotation)
	EncoderTriggerAngle1	Phase A trigger pulse 1 (Reset timing: Count rotation)
	EncoderTriggerAngle2	Phase A trigger pulse 2 (Reset timing: Count rotation)
	EncoderTriggerAngle3	Phase A trigger pulse 3 (Reset timing: Count rotation)
	EncoderTriggerAngle4	Phase A trigger pulse 4 (Reset timing: Count rotation)
EncoderTriggerAngle5	Phase A trigger pulse 5 (Reset timing: Count rotation)	
NetworkDrive (Network drive setting)	drive0	S
	drive1	T
	drive2	U
	drive3	V
	drive4	W
	drive5	X
	drive6	Y
	drive7	Z

Identifier information 0	Data identifier name	Identifier information 1
Logging (Logging setting)	imageLogging	Image Logging 0: None 1: Save for only NG 2: All
	imageLoggingDirectory	Destination Specify the image file save destination (RAMDisk or the external memory device, i.e. USB memory).
	imageLoggingHeader	Prefix
	imageLoggingScene	Switch saving folder by scene 0: Disabled 1: Enabled
	imageLoggingType	Number of images for Image logging single: OFF multiple: ON
	imageLoggingFormat	Image file type ifz bfz
	imageLoggingJudge	Switch saving folder by judge 0: Disabled 1: Enabled
	imageLoggingPriority	Logging priority 0: Give priority to logging 1: Give priority to measurement takt
	dataLogging	Data Logging 0: None 1: Save for only NG 2: All
	dataLoggingDirectory	Destination folder of Data Logging
FtpImageLogging	enabled	Save to controller memory + FTP 0: No logging 1: Logging to FTP client
	serverIpAddress	IP Address
	userName	Username
	password	Password
	portNo	Port No.
	passiveMode	Connection Method 0: Active 1: Passive
	targetDirectory	Folder name
OperationLog	targetDirectory	Save destination
	autoEnabled	Start at launch 0: Don't start 1: Start
PanDA (User definition)	PanDA	---

List of I/O Modules

I/O module settings required for communication with external devices are indicated below.

Identification name	IO module name	References
EtherCAT	EtherCAT communication	Reference: Details (p.581)
EtherNetIP	EtherNet/IP Interface communication	Reference: Details (p.584)
Parallelo	Parallel Interface communication	Reference: Details (p.586)
SerialNormal SerialNormal2 (Fxxx series method)	Serial Interface Normal communication	Reference: Details (p.587)
SerialPlcLinkM	Serial Interface PLC Link (MELSEC QnU/Q/QnAS) communication	Reference: Details (p.589)
SerialPlcLink	Serial Interface PLC Link (SYSMAC CS/CJ/CP/One) communication	Reference: Details (p.591)
TcpClient	TCP Client Normal communication	Reference: Details (p.594)
TcpNormal	TCP Normal communication	Reference: Details (p.595)
UdpNormal UdpNormal2 (Fxxx series method)	UDP Normal communication	Reference: Details (p.597)
UdpPlcLinkM	PLC Link(MELSEC QnU/Q/QnAS) (UDP)	Reference: Details (p.599)
UdpPlcLinkY	PLC Link (JEPMC MP) communication	Reference: Details (p.601)
UdpPlcLink	PLC Link(SYSMAC CS/CJ/CP/One) (UDP)	Reference: Details (p.604)
TcpPlcLinkM	PLC Link(MELSEC QnU/Q/QnAS) (TCP)	Reference: Details (p.607)
TcpPlcLink	PLC Link(SYSMAC CS/CJ/CP/One) (TCP)	Reference: Details (p.610)

EtherCAT

EtherCAT communication

IoModule identification name

EtherCAT

Overview

This is a module for sending and receiving commands and data by EtherCAT protocol.

System data

Identification name	Meaning	Initial value
handshake	Output control 0: OFF 1: Handshaking	0
cycleTime	Output period [EtherCAT communication cycle]	2
outputTime	Output time [EtherCAT communication cycle]	1
Timeout	Timeout [0.1 s]	100
outputDataSize0 to 7	Output area data formatting setting	32
userOutputDataSize0 to 7	User output formatting setting	0
userInputDataSize0 to 7	User input formatting setting	0

Supported functions

IoInitialize	OK	---
GetPort	---	---
PutPort	---	---
GetAll	---	---
PutAll	---	---
BusyOut	OK	Reference: ► BusyOut (p.144)
JudgeOut	OK	Reference: ► JudgeOut (p.319)
RunOut	OK	Reference: ► RunOut (p.405)
ReceiveData	---	---
SendData	OK	Reference: ► SendData (p.436)
SendString	---	---
ReadPlcMemory	OK	Reference: ► ReadPlcMemory (p.386)
WritePlcMemory	OK	Reference: ► WritePlcMemory (p.548)
SetPlcData	OK	Reference: ► SetPlcData (p.451)
GetPlcData	OK	Reference: ► GetPlcData (p.268)
SetPollingState	OK	Reference: ► SetPollingState (p.453)
GetPollingState	OK	Reference: ► GetPollingState (p.270)
ErrorOut	OK	Reference: ► ErrorOut (p.243)

Example

Send data using SendData.

Parameter and parameter size for SendData are not required.

Use output data according to the EtherCAT output count setting under System Setting.

```
Dim DATA&(7)
DATA&(0) = 100
DATA&(1) = 200
DATA&(2) = 300
DATA&(3) = 400
DATA&(4) = 500
DATA&(5) = 600
DATA&(6) = 700
DATA&(7) = 800
```

Outputs eight integer type data.

```
SendData "EtherCAT", data&(), 4*8
```

You can load and write using User Area.

Loading from User Input Area

```

Dim BUF&(7)
Dim DATA_DINT&(3)
Dim DATA_LREAL#(1)

Rem Loads EtherCAT memory.
ReadPlcMemory "EtherCAT", 0, 10, 16, BUF&()

Rem Gets DINT type data and LREAL type data from buffer.
GetPlcData "EtherCAT", BUF&(), 0, 4, DATA_DINT&(0)
GetPlcData "EtherCAT", BUF&(), 4, 4, DATA_DINT&(1)
GetPlcData "EtherCAT", BUF&(), 8, 4, DATA_DINT&(2)
GetPlcData "EtherCAT", BUF&(), 12, 4, DATA_DINT&(3)
GetPlcData "EtherCAT", BUF&(), 16, 8, DATA_LREAL#(0)
GetPlcData "EtherCAT", BUF&(), 24, 8, DATA_LREAL#(1)

```

Writing to User Output Area.

```

Dim BUF&(7)
Dim DATA_DINT&(3)
Dim DATA_LREAL#(1)

Rem Set you are writing.
DATA_DINT&(0) = 100
DATA_DINT&(1) = 200
DATA_DINT&(2) = 300
DATA_DINT&(3) = 400
DATA_LREAL#(0) = 12.34
DATA_LREAL#(1) = 56.78

```

Set the target data.

```

Rem Sets DINT type and LREAL type to buffer.
SetPlcData "EtherCAT", BUF&(), 0, 4, DATA_DINT&(0)
SetPlcData "EtherCAT", BUF&(), 4, 4, DATA_DINT&(1)
SetPlcData "EtherCAT", BUF&(), 8, 4, DATA_DINT&(2)
SetPlcData "EtherCAT", BUF&(), 12, 4, DATA_DINT&(3)
SetPlcData "EtherCAT", BUF&(), 16, 8, DATA_LREAL#(0)
SetPlcData "EtherCAT", BUF&(), 24, 8, DATA_LREAL#(1)

```

```

Rem Writes EtherCAT memory.
WritePlcMemory "EtherCAT", 0, 24, 16, BUF&()

```

EtherNet/IP interface communication

IoModule identification name

EtherNet/IP

Overview

This is a module for sending and receiving commands and data by Ethernet/IP protocol.

System data

Identification	Meaning	Initial value
handshake	Output control 0: OFF 1: Handshaking	0
cycleTime	Output period [ms]	100
outputTime	Output time [ms]	50
timeout	Timeout [0.1 s]	100

Supported functions

IoInitialize	OK	---
GetPort	---	---
PutPort	---	---
GetAll	---	---
PutAll	---	---
BusyOut	---	---
JudgeOut	OK	Reference: ► JudgeOut (p.319)
RunOut	OK	Reference: ► RunOut (p.405)
ReceiveData	---	---
SendData	OK	Reference: ► SendData (p.436)
SendString	---	---
ReadPlcMemory	OK	Reference: ► ReadPlcMemory (p.386)
WritePlcMemory	OK	Reference: ► WritePlcMemory (p.548)
SetPlcData	OK	Reference: ► SetPlcData (p.451)
GetPlcData	OK	Reference: ► GetPlcData (p.268)
SetPollingState	OK	Reference: ► SetPollingState (p.453)
GetPollingState	OK	Reference: ► GetPollingState (p.270)
ErrorOut	OK	Reference: ► ErrorOut (p.243)

Example

Receive data

```
Dim data&(256)
Dim ipaddr&(4)
' Gets the five integer type data.
ReceiveData "EtherNetIP", data5&(), 4*5, size&
```

Transmit data.

Set an IP address and parameter size (*4 integer type domain) in a parameter to use an Ethernet.

```
' Transmit the five integer type data.
SendData "EtherNetIP", data&(), 4*5
```

You can load and write using User Area.

Loading from User Input Area

```
Dim BUF&(7)
Dim DATA_DINT&(3)
Dim DATA_LREAL#(1)

Rem Loads EtherNet/IP memory.
ReadPlcMemory "EtherNetIP", 0, 10, 16, BUF&()

Rem Gets DINT type data and LREAL type data from buffer.
GetPlcData "EtherNetIP", BUF&(), 0, 4, DATA_DINT&(0)
GetPlcData "EtherNetIP", BUF&(), 4, 4, DATA_DINT&(1)
GetPlcData "EtherNetIP", BUF&(), 8, 4, DATA_DINT&(2)
GetPlcData "EtherNetIP", BUF&(), 12, 4, DATA_DINT&(3)
GetPlcData "EtherNetIP", BUF&(), 16, 8, DATA_LREAL#(0)
GetPlcData "EtherNetIP", BUF&(), 24, 8, DATA_LREAL#(1)
```

Writing to User Output Area.

```
Dim BUF&(7)
Dim DATA_DINT&(3)
Dim DATA_LREAL#(1)

Rem Set you are writing.
DATA_DINT&(0) = 100
DATA_DINT&(1) = 200
DATA_DINT&(2) = 300
DATA_DINT&(3) = 400
DATA_LREAL#(0) = 12.34
DATA_LREAL#(1) = 56.78
```

Set the target data.

```
Rem Sets DINT type data and LREAL type data to buffer.
SetPlcData "EtherNetIP", BUF&(), 0, 4, DATA_DINT&(0)
SetPlcData "EtherNetIP", BUF&(), 4, 4, DATA_DINT&(1)
SetPlcData "EtherNetIP", BUF&(), 8, 4, DATA_DINT&(2)
SetPlcData "EtherNetIP", BUF&(), 12, 4, DATA_DINT&(3)
SetPlcData "EtherNetIP", BUF&(), 16, 8, DATA_LREAL#(0)
SetPlcData "EtherNetIP", BUF&(), 24, 8, DATA_LREAL#(1)
```

```
Rem Writes EtherNet/IP memory.
WritePlcMemory "EtherNetIP", 0, 24, 16, BUF&()
```

Parallelo

Parallel Interface communication

IoModule identification name

Parallelo

Overview

This is a module is for sending and receiving commands and data via the Parallel interface.

System data

Identification	Meaning	Initial value
polarity	Output polarity 0: ON when NG 1: ON when OK	0
handshake	Output control 0: None 1: Handshake 2: Synchronous output	0
cycleTime	Cycle time [0.1ms]	100
riseTime	Rise time [0.1ms]	10
outputTime	Output time [0.1ms]	50
timeout	Timeout [0.1ms]	100
delayCount	Number of delay	1
orOutMode	One-shot OR signal 0: OFF 1: ON	0
orOutputTime	Time of one-shot output when OK signal [0.1ms]	50

Supported functions

IoInitialize	OK	---
GetPort	OK	Reference: ► GetPort (p.272)
PutPort	OK	Reference: ► PutPort (p.381)
GetAll	OK	Reference: ► GetAll (p.258)
PutAll	OK	Reference: ► PutAll (p.379)
BusyOut	OK	Reference: ► BusyOut (p.144)
JudgeOut	OK	Reference: ► JudgeOut (p.319)
RunOut	OK	Reference: ► RunOut (p.405)
ReceiveData	---	---
SendData	OK	Reference: ► SendData (p.436)
SendString	---	---
ReadPlcMemory	---	---
WritePlcMemory	---	---
SetPlcData	---	---
GetPlcData	---	---

SetPollingState	OK	Reference: ► SetPollingState (p.453)
GetPollingState	OK	Reference: ► GetPollingState (p.270)
ErrorOut	OK	Reference: ► ErrorOut (p.243)

Example

Receive data

A parameter of ReceiveData, the parameter size are unnecessary.

```
Dim data&(256)
```

```
'Gets the five data.
```

```
ReceiveData "Parallelo", data&(), 4*5, size&
```

Send data

A parameter of SendData, the parameter size are unnecessary.

```
Dim data&(256)
```

```
'Transmit the five data.
```

```
SendData "Parallelo", data&(), 4*5
```

SerialNormal

Serial Interface Normal communication

IoModule identification name

SerialNormal

SerialNormal2 (Fxxx series method)

Overview

This is a module is for sending and receiving commands and data via the serial interface.

System data

Identification	Meaning	Initial value
rsMode	Interface 0: RS-232C 1: RS-422	0
baudRate	Baud rate [bps]	38400
byteSize	Data length [bit] 7 or 8	8
parity	Parity 0: None 1: Odd number 2: Even number	0
stopBits	Stop bits [bit] 0: 1 1: 2	0
softFlow	Flow control 0: None 1: Xon/Xoff	0

Identification	Meaning	Initial value
delimiter	Delimiter 0: CR 1: LF 2: CR + LF	0
timeout	Timeout [s]	5

Supported functions

IoInitialize	OK	---
GetPort	---	---
PutPort	---	---
GetAll	---	---
PutAll	---	---
BusyOut	---	---
JudgeOut	---	---
RunOut	---	---
ReceiveData	OK	Reference: ► ReceiveData (p.388)
SendData	OK	Reference: ► SendData (p.436)
SendString	OK	Reference: ► SendString (p.438)
ReadPlcMemory	---	---
WritePlcMemory	---	---
SetPlcData	---	---
GetPlcData	---	---
SetPollingState	OK	Reference: ► SetPollingState (p.453)
GetPollingState	OK	Reference: ► GetPollingState (p.270)
ErrorOut	---	---

Example

Receive data

A parameter of ReceiveData, the parameter size are unnecessary.

```
Dim data&(256)
```

```
'Gets the five data.
```

```
ReceiveData "SerialNormal", data&(), 4*5, size&
```

Send data

A parameter of ReceiveData, the parameter size are unnecessary.

```
Dim data&(256)
```

```
'Transmit the five data.
```

```
SendData "SerialNormal", data&(), 4*5
```

SerialPlcLinkM

Serial Interface PLC Link (MELSEC QnU/Q/QnAS) communication

IoModule identification name

SerialPlcLinkM

Overview

This is a module is for sending and receiving commands and data via the serial PLC Link interface.

System data

Identification	Meaning	Initial value
rsMode	Interface 0: RS-232C 1: RS-422	0
baudRate	Baud rate [bps]	9600
byteSize	Data length [bit] 7 or 8	7
parity	Parity 0: None 1: Odd number 2: Even number	2
stopBits	Stop bits [bit] 0: 1 1: 2	1
softFlow	Flow control 0: None 1: Xon/Xoff	0
timeout	Timeout[s]	5

PLC Link data

Identification	Meaning	Initial value
commandArea	Command area Area	CIO Area (CIO)
commandMemoryAddress	Command area Address	0
responseArea	Response area Area	CIO Area (CIO)
responseMemoryAddress	Response area Address	100
outputArea	Data Output area Area	CIO Area (CIO)
outputMemoryAddress	Data Output area Address	200
handshake	Handshaking	1
responseTimeout	Retry interval [ms]	10000

Area classification

Area classification name	Area classification number
Data register	168
File register	175
Link register	180

Supported functions

IoInitialize	OK	---
GetPort	---	---
PutPort	---	---
GetAll	---	---
PutAll	---	---
BusyOut	---	---
JudgeOut	---	---
RunOut	---	---
ReceiveData	---	---
SendData	OK	Reference: ► SendData (p.436)
SendString	---	---
ReadPlcMemory	OK	Reference: ► ReadPlcMemory (p.386)
WritePlcMemory	OK	Reference: ► WritePlcMemory (p.548)
SetPlcData	OK	Reference: ► SetPlcData (p.451)
GetPlcData	OK	Reference: ► GetPlcData (p.268)
SetPollingState	OK	Reference: ► SetPollingState (p.453)
GetPollingState	OK	Reference: ► GetPollingState (p.270)
ErrorOut	---	---

Example

Receive data

A parameter of ReceiveData, the parameter size are unnecessary.

```
Dim data&(256)
```

```
'Gets the five data.
```

```
ReceiveData "SerialPlcLinkM", data&(), 4*5, size&
```

Send data

A parameter of ReceiveData, the parameter size are unnecessary.

```
Dim data&(256)
```

```
'Transmit the five data.
```

```
SendData "SerialPlcLinkM", data&(), 4*5
```

SerialPlcLink

Serial Interface PLC Link (SYSMAC CS/CJ/CP/One) communication

IoModule identification name

SerialPlcLink

Overview

This is a module is for sending and receiving commands and data via the serial PLC Link interface.

System data

Identification	Meaning	Initial value
rsMode	Interface 0: RS-232C 1: RS-422	0
baudRate	Baud rate [bps]	9600
byteSize	Data length [bit] 7 or 8	7
parity	Parity 0: None 1: Odd number 2: Even number	2
stopBits	Stop bits [bit] 0: 1 1: 2	1
softFlow	Flow control 0: None 1: Xon/Xoff	0
timeout	Timeout [s]	5

PLC Link data

Identification	Meaning	Initial value
commandArea	Command area Area	CIO Area (CIO)
commandMemoryAddress	Command area Address	0
responseArea	Response area Area	CIO Area (CIO)
responseMemoryAddress	Response area Address	100
outputArea	Data Output area Area	CIO Area (CIO)
outputMemoryAddress	Data Output area Address	200
handshake	Handshaking	1
responseTimeout	Retry interval [ms]	10000

Area classification

Area classification name	Area classification number
CIO Area (CIO)	176
Work Area (WR)	177
Holding Bit Area(HR)	178
Auxiliary Bit Area (AR)	179
DM Area (DM)	130
EM Area (EM0)	160
EM Area (EM1)	161
EM Area (EM2)	162
EM Area (EM3)	163
EM Area (EM4)	164
EM Area (EM5)	165
EM Area (EM6)	166
EM Area (EM7)	167
EM Area (EM8)	168
EM Area (EM9)	169
EM Area (EMA)	170
EM Area (EMB)	171
EM Area (EMC)	172

Supported functions

IoInitialize	OK	---
GetPort	---	---
PutPort	---	---
GetAll	---	---
PutAll	---	---
BusyOut	---	---
JudgeOut	---	---
RunOut	---	---
ReceiveData	---	---
SendData	OK	Reference: ► SendData (p.436)
SendString	---	---
ReadPlcMemory	OK	Reference: ► ReadPlcMemory (p.386)
WritePlcMemory	OK	Reference: ► WritePlcMemory (p.548)
SetPlcData	OK	Reference: ► SetPlcData (p.451)
GetPlcData	OK	Reference: ► GetPlcData (p.268)
SetPollingState	OK	Reference: ► SetPollingState (p.453)
GetPollingState	OK	Reference: ► GetPollingState (p.270)
ErrorOut	---	---

Example

Receive data

A parameter of ReceiveData, the parameter size are unnecessary.

```
Dim data&(256)
```

```
'Gets the five data.
```

```
ReceiveData "SerialPlcLink", data&(), 4*5, size&
```

Send data

A parameter of ReceiveData, the parameter size are unnecessary.

```
Dim data&(256)
```

```
' Transmit the five data.
```

```
SendData "SerialPlcLink", data&(), 4*5
```

Gets 7ch data from 10ch of the DM area.

Gets the data from readData().

```
Dim readData&(256)
```

```
Dim data3$(21)
```

```
'Gets the data from PLC
```

```
ReadPlcMemory "SerialPlcLink", 130, 10, 7, readData&()
```

```
'Gets the data of the real number type
```

```
GetPlcData "SerialPlcLink", readData&(), 0, 8, data1#
```

```
'Gets the data of the integer type
```

```
GetPlcData "SerialPlcLink", readData&(), 8, 4, data2&
```

```
'Gets the data of the character type
```

```
GetPlcData "SerialPlcLink", readData&(), 12, 5, data2&
```

WritePlcMemory is used to write DM area 10ch to 7ch data.

In writeData(), the SetPlcData command is used to set the data.

```
Dim writeData&(256)
```

```
'Set the data (123.45) of the real number type.
```

```
SetPlcData "SerialPlcLink", writeData&(), 0, 8, 123.45
```

```
'Set the data (20) of the integer type.
```

```
SetPlcData "SerialPlcLink", writeData&(), 32, 4, 20
```

```
'Set the data (OMRON) of the character type.
```

```
SetPlcData "SerialPlcLink", writeData&(), 36, 5, "OMRON"
```

```
'Write in data for 7ch from 10ch of the DM area.
```

```
WritePlcMemory "SerialPlcLink", 130, 10, 7, writeData&()
```

TcpClient

TCP Client Normal communication

IoModule identification name

TcpClient

Overview

This is a module is for sending and receiving commands and data by Ethernet TCP Client protocol.

System data

Identification	Meaning	Initial value
enableDhcp	Enable DHCP 0: Disabled 1: Enabled	0
ipAddress	IP address of the system	10.5.5.100
subnetMask	Subnet mask	255.255.255.0
defaultGateway	Default gateway	10.5.5.110
dns	DNS server	10.5.5.1
serverIpAddress	Server IP address	10.5.5.101
portNo	Port number to receive commands	9600

Supported functions

IoInitialize	OK	---
GetPort	---	---
PutPort	---	---
GetAll	---	---
PutAll	---	---
BusyOut	---	---
JudgeOut	---	---
RunOut	---	---
ReceiveData	OK	Reference: ► ReceiveData (p.388)
SendData	OK	Reference: ► SendData (p.436)
SendString	OK	Reference: ► SendString (p.438)
ReadPlcMemory	---	---
WritePlcMemory	---	---
SetPlcData	---	---
GetPlcData	---	---
SetPollingState	OK	Reference: ► SetPollingState (p.453)
GetPollingState	OK	Reference: ► GetPollingState (p.270)
ErrorOut	---	---

Example

Receive data.

Set an IP address and parameter size (*4 integer type domain) in a parameter to use an Ethernet.

```
Dim data&(256)
Dim ipaddr&(4)
'Set the IP address of the destination.
ipaddr&(0) = 10
ipaddr&(1) = 5
ipaddr&(2) = 5
ipaddr&(3) = 101
'Gets the five data.
ReceiveData "TcpClient", data&(), 4*5, size&, ipaddr&(), 4*4
```

Send data

Set an IP address and parameter size (*4 integer type domain) in a parameter to use an Ethernet.

```
Dim data&(256)
Dim ipaddr&(4)
'Set the IP address of the destination.
ipaddr&(0) = 10
ipaddr&(1) = 5
ipaddr&(2) = 5
ipaddr&(3) = 101
'Transmit the five data.
SendData "TcpClient", data&(), 4*5, ipaddr&(), 4*4
```

TcpNormal

TCP Normal communication

IoModule identification name

TcpNormal

Overview

This is a module is for sending and receiving commands and data by Ethernet TCP server.

System data

Identification	Meaning	Initial value
enableDhcp	Enable DHCP 0: Disabled 1: Enabled	0
ipAddress	IP address of the system	10.5.5.100
subnetMask	Subnet mask	255.255.255.0
defaultGateway	Default gateway	10.5.5.110
dns	DNS server address	10.5.5.1
portNo	Port number to receive commands	9600

Supported functions

IoInitialize	OK	---
GetPort	---	---
PutPort	---	---
GetAll	---	---
PutAll	---	---
BusyOut	---	---
JudgeOut	---	---
RunOut	---	---
ReceiveData	OK	Reference: ► ReceiveData (p.388)
SendData	OK	Reference: ► SendData (p.436)
SendString	OK	Reference: ► SendString (p.438)
ReadPlcMemory	---	---
WritePlcMemory	---	---
SetPlcData	---	---
GetPlcData	---	---
SetPollingState	OK	Reference: ► SetPollingState (p.453)
GetPollingState	OK	Reference: ► GetPollingState (p.270)
ErrorOut	---	---

Example

Receive data

Set an IP address and parameter size (*4 integer type domain) in a parameter to use an Ethernet.

```
Dim data&(256)
Dim ipaddr&(4)
'Set the IP address of the destination.
ipaddr&(0) = 10
ipaddr&(1) = 5
ipaddr&(2) = 5
ipaddr&(3) = 101
'Gets the five data.
ReceiveData "TcpNormal", data&(), 4*5, size&, ipaddr&(), 4*4
```

Send data

Set an IP address and parameter size (*4 integer type domain) in a parameter to use an Ethernet.

```
Dim data&(256)
Dim ipaddr&(4)
'Set the IP address of the destination.
ipaddr&(0) = 10
ipaddr&(1) = 5
ipaddr&(2) = 5
ipaddr&(3) = 101
'Transmit the five data.
SendData "TcpNormal", data&(), 4*5, ipaddr&(), 4*4
```

UdpNormal

UDP Normal communication

IoModule identification name

UdpNormal

UdpNormal2 (Fxxx series method)

Overview

This is a module is for sending and receiving commands and data by Ethernet UDP protocol.

System data

Identification	Meaning	Initial value
enableDhcp	Enable DHCP 0: Disabled 1: Enabled	0
ipAddress	IP address of the system	10.5.5.100
subnetMask	Subnet mask	255.255.255.0
defaultGateway	Gateway address	10.5.5.110
dns	DNS server address	10.5.5.1
destIpAddress	Destination IP address to send data	0.0.0.0
portNo	Port number to receive commands	9600
portNo2	Port number to send data	-1

(*) If the input port number and the output port number are the same setting, set the output port number to -1.

Supported functions

IoInitialize	OK	---
GetPort	---	---
PutPort	---	---
GetAll	---	---
PutAll	---	---
BusyOut	---	---
JudgeOut	---	---
RunOut	---	---
ReceiveData	OK	Reference: ► ReceiveData (p.388)
SendData	OK	Reference: ► SendData (p.436)
SendString	OK	Reference: ► SendString (p.438)
ReadPlcMemory	---	---
WritePlcMemory	---	---
SetPlcData	---	---
GetPlcData	---	---
SetPollingState	OK	Reference: ► SetPollingState (p.453)
GetPollingState	OK	Reference: ► GetPollingState (p.270)
ErrorOut	---	---

Example

Receive data

Set an IP address and parameter size (*4 integer type domain) in a parameter to use an Ethernet.

```
Dim data&(256)
Dim ipaddr&(4)
'Set the IP address of the destination.
ipaddr&(0) = 10
ipaddr&(1) = 5
ipaddr&(2) = 5
ipaddr&(3) = 101
'Gets the five data.
ReceiveData "UdpNormal", data&(), 4*5, size&, ipaddr&(), 4*4
```

Send data

Set an IP address and parameter size (*4 integer type domain) in a parameter to use an Ethernet.

```
Dim data&(256)
Dim ipaddr&(4)
'Set the IP address of the destination.
ipaddr&(0) = 10
ipaddr&(1) = 5
ipaddr&(2) = 5
ipaddr&(3) = 101
'Transmit the five data.
SendData "UdpNormal", data&(), 4*5, ipaddr&(), 4*4
```

UdpPlcLinkM

PLC Link (MELSEC QnU/Q/QnAS)(UDP)

IoModule identification name

UdpPlcLinkM

Overview

This is a module is for sending and receiving commands and data by Ethernet PLC Link protocol.

System data

Identification	Meaning	Initial value
enableDhcp	Enable DHCP 0: Disabled 1: Enabled	0
ipAddress	IP address of the system	10.5.5.100
subnetMask	Subnet mask	255.255.255.0
defaultGateway	Gateway address	10.5.5.110
dns	DNS server	10.5.5.1
delayCount	Output IP address	0.0.0.0
portNo	Input port No.	9600

PLC Link data

Identification	Meaning	Initial value
commandArea	Command area Area	Data register
commandMemoryAddress	Command area Address	0
responseArea	Response area Area	Data register
responseMemoryAddress	Response area Address	100
outputArea	Data Output area Area	Data register
outputMemoryAddress	Data Output area Address	200
handshake	Handshaking	1
responseTimeout	Retry interval [ms]	10000
responseTimeout2	Retry interval 2 [ms]	1000

Area classification

Area classification name	Area classification number
Data register	168
File register	175
Link register	180

Supported functions

IoInitialize	OK	---
GetPort	---	---
PutPort	---	---
GetAll	---	---
PutAll	---	---
BusyOut	---	---
JudgeOut	---	---
RunOut	---	---
ReceiveData	---	---
SendData	OK	Reference: ► SendData (p.436)
SendString	---	---
ReadPlcMemory	OK	Reference: ► ReadPlcMemory (p.386)
WritePlcMemory	OK	Reference: ► WritePlcMemory (p.548)
SetPlcData	OK	Reference: ► SetPlcData (p.451)
GetPlcData	OK	Reference: ► GetPlcData (p.268)
SetPollingState	OK	Reference: ► SetPollingState (p.453)
GetPollingState	OK	Reference: ► GetPollingState (p.270)
ErrorOut	---	---

Example

Receive data

Set an IP address and parameter size (*4 integer type domain) in a parameter to use an Ethernet.

```
Dim data&(256)
Dim ipaddr&(4)
'Set the IP address of the destination.
ipaddr&(0) = 10
ipaddr&(1) = 5
ipaddr&(2) = 5
ipaddr&(3) = 101
'Gets the five data.
ReceiveData "UdpPlcLinkM", data&(), 4*5, size&, ipaddr&(), 4*4
```

Send data

Set an IP address and parameter size (*4 integer type domain) in a parameter to use an Ethernet.

```
Dim data&(256)
Dim ipaddr&(4)
'Set the IP address of the destination.
ipaddr&(0) = 10
ipaddr&(1) = 5
ipaddr&(2) = 5
ipaddr&(3) = 101
'Transmit the five data.
SendData "UdpPlcLinkM", data&(), 4*5, ipaddr&(), 4*4
```

Gets 7ch data from 10ch of the Data register area.

Gets the data from readData().

```
Dim readData&(256)
Dim data3$(21)
```

```
'Gets the data from PLC
ReadPlcMemory "UdpPlcLinkM", 168, 10, 7, readData&()
```

```
'Gets the data of the real number type
GetPlcData "UdpPlcLinkM", readData&(), 0, 8, data1#
'Gets the data of the integer type
GetPlcData "UdpPlcLinkM", readData&(), 8, 4, data2&
'Gets the data of the character type
GetPlcData "UdpPlcLinkM", readData&(), 12, 5, data2&
```

WritePlcMemory is used to write DM area 10ch to 7ch data.
In writeData(), the SetPlcData command is used to set the data.

```
Dim writeData&(256)
```

```
'Set the data (123.45) of the real number type.
SetPlcData "UdpPlcLinkM", writeData&(), 0, 8, 123.45
'Set the data (20) of the integer type.
SetPlcData "UdpPlcLinkM", writeData&(), 32, 4, 20
'Set the data (OMRON) of the character type.
SetPlcData "UdpPlcLinkM", writeData&(), 36, 5, "OMRON"
```

```
'Write in data for 7ch from 10ch of the Data register area.
WritePlcMemory "UdpPlcLinkM", 168, 10, 7, writeData&()
```

UdpPlcLinkY

PLC Link (JEPMC MP) communication

IoModule identification name

UdpPlcLinkY

Overview

This is a module is for sending and receiving commands and data by Ethernet PLC Link protocol.

PLC Link data

Identification	Meaning	Initial value
enableDhcp	Enable DHCP 0: Disabled 1: Enabled	0
ipAddress	IP address	10.5.5.100
subnetMask	Subnet mask	255.255.255.0
defaultGateway	Gateway address	10.5.5.110
dns	DNS server address	10.5.5.1
delayCount	Output IP address	0.0.0.0
portNo	Input port number	9600

PLC Link data

Identification	Meaning	Initial value
commandArea	Command area Area	Data register
commandMemoryAddress	Command area Address	0
responseArea	Response area Area	Data register
responseMemoryAddress	Response area Address	100
outputArea	Data Output area Area	Data register
outputMemoryAddress	Data Output area Address	200
handshake	Handshaking	1
responseTimeout	Retry interval [ms]	10000
responseTimeout2	Retry interval 2 [ms]	1000

Area classification

Area classification name	Area classification number
Data register	176

Supported functions

IoInitialize	OK	---
GetPort	---	---
PutPort	---	---
GetAll	---	---
PutAll	---	---
BusyOut	---	---
JudgeOut	---	---
RunOut	---	---
ReceiveData	---	---
SendData	OK	Reference: ► SendData (p.436)
SendString	---	---
ReadPlcMemory	OK	Reference: ► ReadPlcMemory (p.386)
WritePlcMemory	OK	Reference: ► WritePlcMemory (p.548)
SetPlcData	OK	Reference: ► SetPlcData (p.451)
GetPlcData	OK	Reference: ► GetPlcData (p.268)
SetPollingState	OK	Reference: ► SetPollingState (p.453)
GetPollingState	OK	Reference: ► GetPollingState (p.270)
ErrorOut	---	---

Example

Receive data

Set an IP address and parameter size (*4 integer type domain) in a parameter to use an Ethernet.

```
Dim data&(256)
Dim ipaddr&(4)
'Set the IP address of the destination.
ipaddr&(0) = 10
ipaddr&(1) = 5
ipaddr&(2) = 5
ipaddr&(3) = 101
'Gets the five data.
ReceiveData "UdpPlcLinkY", data&(), 4*5, size&, ipaddr&(), 4*4
```

Send data

Set an IP address and parameter size (*4 integer type domain) in a parameter to use an Ethernet.

```
Dim data&(256)
Dim ipaddr&(4)
'Set the IP address of the destination.
ipaddr&(0) = 10
ipaddr&(1) = 5
ipaddr&(2) = 5
ipaddr&(3) = 101
'Transmit the five data.
SendData "UdpPlcLinkY", data&(), 4*5, ipaddr&(), 4*4
```

Gets 7ch data from 10ch of the Data register area.

Gets the data from readData&().

```
Dim readData&(256)
Dim data3$(21)

'Gets the data from PLC
ReadPlcMemory "UdpPlcLinkY", 176, 10, 7, readData&()

'Gets the data of the real number type
GetPlcData "UdpPlcLinkY", readData&(), 0, 8, data1#
'Gets the data of the integer type
GetPlcData "UdpPlcLinkY", readData&(), 8, 4, data2&
'Gets the data of the character type
GetPlcData "UdpPlcLinkY", readData&(), 12, 5, data2&
```

WritePlcMemory is used to write DM area 10ch to 7ch data.

In writeData&(), the SetPlcData command is used to set the data.

```
Dim writeData&(256)

'Set the data (123.45) of the real number type.
SetPlcData "UdpPlcLinkY", writeData&(), 0, 8, 123.45
'Set the data (20) of the integer type.
SetPlcData "UdpPlcLinkY", writeData&(), 32, 4, 20
'Set the data (OMRON) of the character type.
SetPlcData "UdpPlcLinkY", writeData&(), 36, 5, "OMRON"

'Write in data for 7ch from 10ch of the Data register area.
WritePlcMemory "UdpPlcLinkY", 176, 10, 7, writeData&()
```

UdpPlcLink

PLC Link (SYSMAC CS/CJ/CP/One)(UDP)

IoModule identification name

UdpPlcLink

Overview

This is a module is for sending and receiving commands and data by Ethernet PLC Link protocol.

System data

Identification	Meaning	Initial value
enableDhcp	Enable DHCP 0: Disabled 1: Enabled	0
ipAddress	IP address of the system	10.5.5.100
subnetMask	Subnet mask	255.255.255.0
defaultGateway	Gateway address	10.5.5.110
dns	DNS server DNS server address	10.5.5.1
delayCount	Output IP address	0.0.0.0
portNo	Input port No.	9600

PLC Link data

Identification	Meaning	Initial value
commandArea	Command area Area	CIO Area (CIO)
commandMemoryAddress	Command area Address	0
responseArea	Response area Area	CIO Area (CIO)
responseMemoryAddress	Response area Address	100
outputArea	Data Output area Area	CIO Area (CIO)
outputMemoryAddress	Data Output area Address	200
handshake	Handshaking	1
responseTimeout	Retry interval [ms]	10000
responseTimeout2	Retry interval 2 [ms]	1000

Area classification

Area classification name	Area classification number
CIO Area (CIO)	176
Work Area (WR)	177
Holding Bit Area (HR)	178
Auxiliary Bit Area (AR)	179
DM Area (DM)	130
EM Area (EM0)	160
EM Area (EM1)	161
EM Area (EM2)	162
EM Area (EM3)	163
EM Area (EM4)	164
EM Area (EM5)	165
EM Area (EM6)	166
EM Area (EM7)	167
EM Area (EM8)	168
EM Area (EM9)	169
EM Area (EMA)	170
EM Area (EMB)	171
EM Area (EMC)	172

Supported functions

IoInitialize	OK	---
GetPort	---	---
PutPort	---	---
GetAll	---	---
PutAll	---	---
BusyOut	---	---
JudgeOut	---	---
RunOut	---	---
ReceiveData	---	---
SendData	OK	Reference: ► SendData (p.436)
SendString	---	---
ReadPlcMemory	OK	Reference: ► ReadPlcMemory (p.386)
WritePlcMemory	OK	Reference: ► WritePlcMemory (p.548)
SetPlcData	OK	Reference: ► SetPlcData (p.451)
GetPlcData	OK	Reference: ► GetPlcData (p.268)
SetPollingState	OK	Reference: ► SetPollingState (p.453)
GetPollingState	OK	Reference: ► GetPollingState (p.270)
ErrorOut	---	---

Example

Receive data

Set an IP address and parameter size (*4 integer type domain) in a parameter to use an Ethernet.

```
Dim data&(256)
Dim ipaddr&(4)
'Set the IP address of the destination.
ipaddr&(0) = 10
ipaddr&(1) = 5
ipaddr&(2) = 5
ipaddr&(3) = 101
'Gets the five data.
ReceiveData "UdpPlcLink", data&(), 4*5, size&, ipaddr&(), 4*4
```

Send data

Set an IP address and parameter size (*4 integer type domain) in a parameter to use an Ethernet.

```
Dim data&(256)
Dim ipaddr&(4)
'Set the IP address of the destination.
ipaddr&(0) = 10
ipaddr&(1) = 5
ipaddr&(2) = 5
ipaddr&(3) = 101
'Transmit the five data.
SendData "UdpPlcLink", data&(), 4*5, ipaddr&(), 4*4
```

Gets 7ch data from 10ch of the DM area.

Gets the data from readData().

```
Dim readData&(256)
Dim data3$(21)

'Gets the data from PLC
ReadPlcMemory "UdpPlcLink", 130, 10, 7, readData&()

'Gets the data of the real number type
GetPlcData "UdpPlcLink", readData&(), 0, 8, data1#
'Gets the data of the integer type
GetPlcData "UdpPlcLink", readData&(), 8, 4, data2&
'Gets the data of the character type
GetPlcData "UdpPlcLink", readData&(), 12, 5, data2&
```

WritePlcMemory is used to write DM area 10ch to 7ch data.

In writeData(), the SetPlcData command is used to set the data.

```
Dim writeData&(256)

'Set the data (123.45) of the real number type.
SetPlcData "UdpPlcLink", writeData&(), 0, 8, 123.45
'Set the data (20) of the integer type.
SetPlcData "UdpPlcLink", writeData&(), 32, 4, 20
'Set the data (OMRON) of the character type.
SetPlcData "UdpPlcLink", writeData&(), 36, 5, "OMRON"

'Write in data for 7ch from 10ch of the DM area.
WritePlcMemory "UdpPlcLink", 130, 10, 7, writeData&()
```

TcpPlcLinkM

PLC Link(MELSEC QnU/Q/QnAS) (TCP)

IoModule identification name

TcpPlcLinkM

Overview

This is a module is for sending and receiving commands and data by Ethernet PLC Link protocol.

System data

Identification	Meaning	Initial value
enableDhcp	Enable DHCP 0: Disabled 1: Enabled	0
ipAddress	IP Address	10.5.5.100
subnetMask	Sub net mask	255.255.255.0
defaultGateway	Default Gateway	10.5.5.100
dns	DNS server	10.5.5.100
wins	WINS server	0.0.0.0, 0.0.0.0 ^(*1)
enableDhcp2	Acquires the IP Address automatically. User the next IP Address	0
ipAddress2	IP Address	10.5.6.100
subnetMask2	Sub net mask	255.255.255.0
defaultGateway2	Default Gateway	10.5.6.100
dns2	DNS server	10.5.6.100
wins2	WINS server	0.0.0.0, 0.0.0.0 ^(*1)
serverIpAddress	IP Address for output	10.5.5.101
portNo	Port number of input and output	9876

*1: This value is displayed "0.0.0.0" on the [Communication] setting window of [System Settings] in [Tool], it means an empty data.

PLC Link data

Identification	Meaning	Initial value
commandArea	Command area, each area type	Data register
commandMemoryAddress	Command area, address	0
responseArea	Response area, each area type	Data register
responseMemoryAddress	Response area, address	100
outputArea	Data output area, each area type	Data register
outputMemoryArea	Data output area, address	200
handshake	Output control	1
responseTimeout	Retry interval (ms)	10000
outputBuffering	Asynchronous output	0
pollingMinCycle	Polling interval (ms)	0

Area classification

Area classification name	Area classification number
Data register	168
File register	175
Link register	180

Supported functions

IoInitialize	OK	---
GetPort	---	---
PutPort	---	---
BusyOut	---	---
JudgeOut	---	---
RunOut	---	---
GetAll	---	---
PutAll	---	---
ReceiveData	---	---
SendData	OK	Reference: ► SendData (p.436)
SendString	---	---
ReadPlcMemory	OK	Reference: ► ReadPlcMemory (p.386)
WritePlcMemory	OK	Reference: ► WritePlcMemory (p.548)
SetPlcData	OK	Reference: ► SetPlcData (p.451)
GetPlcData	OK	Reference: ► GetPlcData (p.268)
SetPollingState	OK	Reference: ► SetPollingState (p.453)
GetPollingState	OK	Reference: ► GetPollingState (p.270)
ErrorOut	---	---

Example

Set an IP address and parameter size (*4 integer type domain) in a parameter to use an Ethernet.

```

Dim data&(256)
Dim ipaddr&(4)
'Set the IP address of the destination.
ipaddr&(0) = 10
ipaddr&(1) = 5
ipaddr&(2) = 5
ipaddr&(3) = 101
'Gets the five data.
ReceiveData "TcpPlcLinkM", data&(), 4*5, size&, ipaddr&(), 4*4

```

Send data

Set an IP address and parameter size (*4 integer type domain) in a parameter to use an Ethernet.

```
Dim data&(256)
Dim ipaddr&(4)
'Set the IP address of the destination.
ipaddr&(0) = 10
ipaddr&(1) = 5
ipaddr&(2) = 5
ipaddr&(3) = 101
'Transmit the five data.
SendData "TcpPlcLinkM", data&(), 4*5, ipaddr&(), 4*4
```

Gets 7ch data from 10ch of the Data register area.
Gets the data from readData&().

```
Dim readData&(256)
Dim data3$

'Gets the data from PLC
ReadPlcMemory "TcpPlcLinkM", 168, 10, 7, readData&()

'Gets the data of the real number type
GetPlcData "TcpPlcLinkM", readData&(), 0, 8, data1#
'Gets the data of the integer type
GetPlcData "TcpPlcLinkM", readData&(), 8, 4, data2&
'Gets the data of the character type
GetPlcData "TcpPlcLinkM", readData&(), 12, 5, data3&
```

WritePlcMemory is used to write DM area 10ch to 7ch data.
In writeData(), the SetPlcData command is used to set the data.

```
Dim writeData&(256)

'Set the data (123.45) of the real number type.
SetPlcData "TcpPlcLinkM", writeData&(), 0, 8, 123.45
'Set the data (20) of the integer type.
SetPlcData "TcpPlcLinkM", writeData&(), 32, 4, 20
'Set the data (OMRON) of the character type.
SetPlcData "TcpPlcLinkM", writeData&(), 36, 5, "OMRON"

'Write in data for 7ch from 10ch of the Data register area.
WritePlcMemory "TcpPlcLinkM", 168, 10, 7, writeData&()
```

TcpPlcLink

PLC Link (SYSMAC CS/CJ/CP/One)(TCP)

IoModule identification name

TcpPlcLink

Overview

This is a module is for sending and receiving commands and data by Ethernet PLC Link protocol.

System data

Identification	Meaning	Initial value
enableDhcp	Enable DHCP 0: Disabled 1: Enabled	0
ipAddress	IP Address	10.5.5.100
subnetMask	Sub net mask	255.255.255.0
defaultGateway	Default Gateway	10.5.5.100
dns	DNS server	10.5.5.100
wins	WINS server	0.0.0.0, 0.0.0.0 ^{*1}
enableDhcp2	Acquires the IP Address automatically. User the next IP Address	0
ipAddress2	IP Address	10.5.6.100
subnetMask2	Sub net mask	255.255.255.0
defaultGateway2	Default Gateway	10.5.6.100
dns2	DNS server	10.5.6.100
wins2	WINS server	0.0.0.0, 0.0.0.0 ^{*1}
serverIpAddress	IP Address for output	10.5.5.101
portNo	Port number of input and output	9876

*1: This value is displayed "0.0.0.0" on the [Communication] setting window of [System Settings] in [Tool], it means an empty data.

PLC Link data

Identification	Meaning	Initial value
commandArea	Command area, each area type	CIO Area(CIO)
commandMemoryAddress	Command area, address	0
responseArea	Response area, each area type	CIO Area(CIO)
responseMemoryAddress	Response area, address	100
outputArea	Data output area, each area type	CIO Area(CIO)
outputMemoryArea	Data output area, address	200
handshake	Output control	1
responseTimeout	Retry interval (ms)	10000
outputBuffering	Asynchronous output	0
pollingMinCycle	Polling interval (ms)	0

Area classification

Area classification name	Area classification number
CIO Area (CIO)	176
Work Area (WR)	177
Holding Bit Area (HR)	178
Auxiliary Bit Area (AR)	179
DM Area (DM)	130
EM Area (EM0)	160
EM Area (EM1)	161
EM Area (EM2)	162
EM Area (EM3)	163
EM Area (EM4)	164
EM Area (EM5)	165
EM Area (EM6)	166
EM Area (EM7)	167
EM Area (EM8)	168
EM Area (EM9)	169
EM Area (EMA)	170
EM Area (EMB)	171
EM Area (EMC)	172

Supported functions

IoInitialize	OK	---
GetPort	OK	Reference: ► GetPort (p.272)
PutPort	OK	Reference: ► PutPort (p.381)
BusyOut	---	---
JudgeOut	---	---
RunOut	---	---
GetAll	OK	Reference: ► GetAll (p.258)
PutAll	OK	Reference: ► PutAll (p.379)
ReceiveData	---	---
SendData	OK	Reference: ► SendData (p.436)
SendString	---	---
ReadPlcMemory	OK	Reference: ► ReadPlcMemory (p.386)
WritePlcMemory	OK	Reference: ► WritePlcMemory (p.548)
SetPlcData	OK	Reference: ► SetPlcData (p.451)
GetPlcData	OK	Reference: ► GetPlcData (p.268)

Example

Receive data

Set an IP address and parameter size (*4 integer type domain) in a parameter to use an Ethernet.

```
Dim data&(256)
Dim ipaddr&(4)
'Set the IP address of the destination.
ipaddr&(0) = 10
ipaddr&(1) = 5
ipaddr&(2) = 5
ipaddr&(3) = 101
'Gets the five data.
ReceiveData "TcpPlcLink", data&(), 4*5, size&, ipaddr&(), 4*4
```

Send data

Set an IP address and parameter size (*4 integer type domain) in a parameter to use an Ethernet.

```
Dim data&(256)
Dim ipaddr&(4)
'Set the IP address of the destination.
ipaddr&(0) = 10
ipaddr&(1) = 5
ipaddr&(2) = 5
ipaddr&(3) = 101
'Transmit the five data.
SendData "TcpPlcLink", data&(), 4*5, ipaddr&(), 4*4
```

Gets 7ch data from 10ch of the DM area.

Gets the data from readData().

```
Dim readData&(256)
Dim data3$

'Gets the data from PLC
ReadPlcMemory "TcpPlcLink", 130, 10, 7, readData&()

'Gets the data of the real number type
GetPlcData "TcpPlcLink", readData&(), 0, 8, data1#
'Gets the data of the integer type
GetPlcData "TcpPlcLink", readData&(), 8, 4, data2&
'Gets the data of the character type
GetPlcData "TcpPlcLink", readData&(), 12, 5, data3$
```

WritePlcMemory is used to write DM area 10ch to 7ch data.

In writeData(), the SetPlcData command is used to set the data.

```
Dim writeData&(256)

'Set the data (123.45) of the real number type.
SetPlcData "TcpPlcLink", writeData&(), 0, 8, 123.45
'Set the data (20) of the integer type.
SetPlcData "TcpPlcLink", writeData&(), 32, 4, 20
'Set the data (OMRON) of the character type.
SetPlcData "TcpPlcLink", writeData&(), 36, 5, "OMRON"

'Write in data for 7ch from 10ch of the DM area.
WritePlcMemory "TcpPlcLink", 130, 10, 7, writeData&()
```

Figure Data List

To set or acquire a model figure or region figure held in a processing unit, use an array to specify the figure data to be set or acquired

Figure Data Structure List

The structure of figure data is indicated below.

Array element	Description	Description
figure(0)	Figure data header information	This is figure data header information. Includes the number of figures and figure data size information. Upper 16 bits: Number of figures Lower 16 bits: Number of bytes of figure data size (figure array length x 4) Figure data header information = Number of bytes of figure data size + Number of figure data x 65536
figure(1)	Figure 0 type information	Type information of figure 0 data. Includes drawing mode and figure type information. Upper 16 bits: Drawing mode Lower 16 bits: Figure type Figure type information = Figure type + Drawing mode x 65536
figure(2)	Figure 0 data	Figure data of figure 0. The size and content depends on the figure type.
figure(M)	Figure 1 type information	Type information of figure 1 data.
figure(M+1)	Figure 1 data	Figure data of figure 1. The size and content depends on the figure type.
...
figure(N*M)	Figure N type information	Type information of figure N data.
figure(N*M+1)	Figure N data	Figure data of figure N. The size and content depends on the figure type.

List of Figure Data Array Elements

The array elements of each figure and corresponding settings are shown below. The information shown in the table is for a figure count of 1.

Figure	Figure kind	Array element	Description
Point	1	figure(0)	Figure data header information
		figure(1)	Figure type information
		figure(2)	X-coordinate
		figure(3)	Y-coordinate
Line	2	figure(0)	Figure data header information
		figure(1)	Figure type information
		figure(2)	First point X
		figure(3)	First point Y
		figure(4)	Second point X
		figure(5)	Second point Y

Figure	Figure kind	Array element	Description
Wide line	4	figure(0)	Figure data header information
		figure(1)	Figure type information
		figure(2)	First point X
		figure(3)	First point Y
		figure(4)	Second point X
		figure(5)	Second point Y
		figure(6)	Width
Rectangle	8	figure(0)	Figure data header information
		figure(1)	Figure type information
		figure(2)	Upper left X
		figure(3)	Upper left Y
		figure(4)	Lower right X
		figure(5)	Lower right Y
Ellipse	16	figure(0)	Figure data header information
		figure(1)	Figure type information
		figure(2)	X-coordinate of center
		figure(3)	Y-coordinate of center
		figure(4)	X-direction radius
		figure(5)	Y-direction radius
Circle	32	figure(0)	Figure data header information
		figure(1)	Figure type information
		figure(2)	X-coordinate of center
		figure(3)	Y-coordinate of center
		figure(4)	Radius
Wide circle	64	figure(0)	Figure data header information
		figure(1)	Figure type information
		figure(2)	X-coordinate of center
		figure(3)	Y-coordinate of center
		figure(4)	Radius
		figure(5)	Width
Arc	128	figure(0)	Figure data header information
		figure(1)	Figure type information
		figure(2)	X-coordinate of center
		figure(3)	Y-coordinate of center
		figure(4)	Radius
		figure(5)	Start angle
		figure(6)	End angle

Figure	Figure kind	Array element	Description
Wide arc	256	figure(0)	Figure data header information
		figure(1)	Figure type information
		figure(2)	X-coordinate of center
		figure(3)	Y-coordinate of center
		figure(4)	Radius
		figure(5)	Start angle
		figure(6)	End angle
		figure(7)	Width
Polygon	512	figure(0)	Figure data header information
		figure(1)	Figure type information
		figure(2)	Number of vertices
		figure(3)	First point X
		figure(4)	First point Y
		figure(5)	Second point X
		figure(6)	Second point Y
		.	.
		.	.
		.	.
		figure(19)	9th point X
		figure(20)	9th point Y
figure(21)	10th point X		
figure(22)	10th point Y		

List of Figure Numbers

To set or acquire a model figure or region figure held in a processing unit, specify the number of the figure to be set or acquired. The figure numbers and figures of each processing item are shown below.

Parameter	Figure number	Description
Search	0	Model registration figure (model registration)
	1	Measurement region figure (region setting)
Flexible Search	0	Model registration figure for model 0 (model registration)
	1	Model registration figure for model 1 (model registration)
	2	Model registration figure for model 2 (model registration)
	3	Model registration figure for model 3 (model registration)
	4	Model registration figure for model 4 (model registration)
	5	Measurement region figure (region setting)
Sensitive Search	0	Model registration figure(model registration)
	1	Measurement region figure (region setting)

Parameter	Figure number	Description
ECM Search	0	Model registration figure(model registration)
	1	Measurement region figure (region setting)
	2	Mask registration figure (model registration)
	3	Model registration figure (error model registration)
	4	Mask registration figure(error model registration)
EC Circle Search	0	Model registration figure(model registration)
	1	Measurement region figure (region setting)
Shape Search II	0	Model registration figure(model registration)
	1	Measurement region figure (region setting)
Shape Search III	0	Model registration figure(model registration)
	1	Measurement region figure (region setting)
Ec Corner	0	Measurement region figure (region setting)
Ec Cross	0	Measurement region figure (region setting)
Classification	0	Index 0, model 0 registration model figure (model registration)
	1	Index 0, model 1 registration model figure (model registration)
	2	Index 0, model 2 registration model figure (model registration)
	3	Index 0, model 3 registration model figure (model registration)
Classification	4	Index 0, model 4 registration model figure (model registration)
	5	Index 1, model 0 registration model figure (model registration)
	6	Index 1, model 1 registration model figure (model registration)
	.	.
	.	.
	.	.
	178	Index 35, model 3 registration model figure (model registration)
	179	Index 35, model 4 registration model figure (model registration)
	180	Measurement region figure (region setting)
	181	Index 36, model 0 registration model figure (model registration)
	182	Index 36, model 1 registration model figure (model registration)
	.	.
	.	.
999	Index 199, model 3 registration model figure (model registration)	
1000	Index 199, model 4 registration model figure (model registration)	
Edge Position	0	Measurement region figure (region setting)
Edge Pitch	0	Measurement region figure (region setting)
Scan Edge Position	0	Measurement region figure (region setting)
Scan Edge Width	0	Measurement region figure (region setting)
Circular Scan Edge Position	0	Measurement region figure (region setting)
Circular Scan Edge Width	0	Measurement region figure (region setting)
Intersection	0	Measurement region figure for straight line 0 (region setting)
	2	Measurement region figure for straight line 1 (region setting)
Color Data	0	Measurement region figure (region setting)

Parameter	Figure number	Description
Gravity and Area	0	Measurement region figure (region setting)
Labeling	0	Measurement region figure (region setting)
Label Data	---	No figure
Defect	0	Measurement region figure (region setting)
Precise Defect	0	Measurement region figure (region setting)
Fine Matching	0	Model registration figure(model registration)
Character inspection	0	Measurement region figure (region setting)
Date Verification	---	No figure
Model Dictionary	0	Index 0, model 0 registration model figure (model registration)
	1	Index 0, model 1 registration model figure (model registration)
	2	Index 0, model 2 registration model figure (model registration)
	3	Index 0, model 3 registration model figure (model registration)
	4	Index 0, model 4 registration model figure (model registration)
	5	Index 1, model 0 registration model figure (model registration)
	6	Index 1, model 1 registration model figure (model registration)
	.	.
	.	.
	.	.
	178	Index 35, model 3 registration model figure (model registration)
179	Index 35, model 4 registration model figure (model registration)	
180	Measurement region figure (region setting)	
2DCode	0	Measurement region figure (region setting)
Barcode	0	Measurement region figure (region setting)
Circle Angle	0	Measurement region figure (region setting)
Glue Bead Inspection	---	No figure
Position Compensation	0	Measurement region figure (region setting)
Filtering	0	Measurement region figure (region setting)
Background Suppression	0	Measurement region figure (region setting)
Brightness Correct Filter	0	Measurement region figure (region setting)
Color Gray Filter	0	Measurement region figure (region setting)
Extract Color Filter	0	Measurement region figure (region setting)
Anti Color Shading	0	Measurement region figure (region setting)
Stripes Removal Filter II	0	Measurement region figure (region setting)
Polar Transformation	0	Measurement region figure (region setting)
Trapezoidal Correction	0	Measurement region figure (region setting)
Machine Simulator	---	No figure
Image Subtraction	0	Model registration figure(model registration)
Advanced filter	0	Measurement region figure (region setting)
Panorama	---	No figure

Model Number List

When you need to re-register the processing unit model, specify the number of the model to be re-registered. The model numbers and models of each processing item are shown below.

Parameter	Model number	Description
Search	0	Search model
Flexible Search	0	Index 0, model 0 search model
	1	Index 0, model 1 search model
	2	Index 0, model 2 search model
	3	Index 0, model 3 search model
	4	Index 0, model 4 search model
Sensitive Search	0	Search model
ECM Search	0	Search model
EC Circle Search	0	Search model
Shape Search II	0	Search model
Shape Search III	0	Search model
Ec Corner	0	Reference position
Ec Cross	0	Reference position
Classification	0	Index 0, model 0 search model
	1	Index 0, model 1 search model
	2	Index 0, model 2 search model
	3	Index 0, model 3 search model
	4	Index 0, model 4 search model
	5	Index 1, model 0 search model
	6	Index 1, model 1 search model
	.	.
	.	.
	.	.
	178	Index 35, model 3 search model
	179	Index 35, model 4 search model
	180	Index 36, model 0 search model
	181	Index 36, model 1 search model
	.	.
.	.	
.	.	
998	Index 199, model 3 search model	
999	Index 199, model 4 search model	
Edge Position	0	Edge model
Edge Pitch	0	Edge model
Scan Edge Position	0	Edge model
Scan Edge Width	0	Edge model
Circular Scan Edge Position	0	Edge model
Circular Scan Edge Width	0	Edge model

Parameter	Model number	Description
Intersection	0	Edge model
Color Data	0	Color Data model
Gravity and Area	0	Gravity and Area model
Labeling	0	Labeling model
Label Data	---	No model
Defect	0	Defect model
Precise Defect	0	Precise Defect model
Fine Matching	0	Fine Matching model
Character inspection	---	No model
Date Verification	---	No model
Model Dictionary	0	Index 0, model 0 search model
	1	Index 0, model 1 search model
	2	Index 0, model 2 search model
	3	Index 0, model 3 search model
	4	Index 0, model 4 search model
	5	Index 1, model 0 search model
	6	Index 1, model 1 search model
	.	.
	.	.
	.	.
178	Index 35, model 3 search model	
179	Index 35, model 4 search model	
2DCode	---	No model
Barcode	---	No model
Circle Angle	---	No model
Glue Bead Inspection	---	No model

Image Number List

When you need to access image data in a processing unit, specify the number of the image that you want to access. The image numbers and images of each processing item are shown below.

Item	Image number	Description
Search	-	No image
Flexible Search	-	No image
Sensitive Search	-	No image
ECM Search	-	No image
EC Circle Search	-	No image
Shape Search II	-	No image
Shape Search III	-	No image
Ec Corner	-	No image
Ec Cross	-	No image
Classification	-	No image
Edge Position	-	No image
Edge Pitch	-	No image
Scan Edge Position	-	No image
Scan Edge Width	-	No image
Circular Scan Edge Position	-	No image
Circular Scan Edge Width	-	No image
Intersection	-	No image
Color Data	-	No image
Gravity and Area	-	No image
Labeling	-	No image
Label Data	-	No image
Defect	-	No image
Precise Defect	-	No image
Fine Matching	-	No image
Character Inspection	-	No image
Date Verification	-	No image
Model Dictionary	-	No image
2DCode	-	No image
Barcode	-	No image
Character Recognition	-	No image
Character Dictionary	-	No image
Circle Angle	-	No image
Glue Bead Inspection	-	No image
Camera Image Input	0	Camera image
Camera Image Input FH	0	Camera image
Camera Image Input HDR	0	Camera image
Camera Image Input HDR Lite	0	Camera image
Camera Switching	0	Camera image

Item	Image number	Description
Measurement Image Switching	-	No image
Position Compensation	0	Position compensated image
Filtering	0	Filtered image
Background Suppression	0	Background suppressed image
Brightness Correct Filter	0	Brightness corrected image
Color Gray Filter	0	Color gray image
Extract Color Filter	0	Color extracted image
Anti Color Shading	0	Anti color shading image
Stripes Removal Filter II	0	Stripes removed image
Polar Transformation	0	Polar transformed image
Trapezoidal Correction	0	Trapezoidal corrected image
Machine Simulator	0	Axis shifted image
Image Subtraction	0	Subtraction image
Advanced filter	0	Output image 0
	1	Output image 1
	2	Output image 2
	3	Output image 3
Panorama	0	Panorama image
Unit Macro	0	Processing unit image 0
	1	Processing unit image 1

	30	Processing unit image 30
	31	Processing unit image 31
Unit Calculation Macro	-	No image
Calculation	-	No image
Line Regression	-	No image
Circle Regression	-	No image
Precise Calibration	0	Corrected image
User Data	-	No image
Set Unit Data	-	No image
Get Unit Data	-	No image
Set Unit Figure	-	No image
Get Unit Figure	-	No image
Trend Monitor	-	No image
Image Logging	-	No image
Image Conversion Logging	-	No image
Data Logging	-	No image
Elapsed Time	-	No image
Wait	-	No image
Focus	-	No image
Iris	-	No image
Parallelize	-	No image

Item	Image number	Description
Parallelize Task	-	No image
Statistics		No image
Reference Calib Data	0	Corrected image
Position Data Calculation	-	No image
Stage Data	-	No image
Robot Data	-	No image
Vision Master Calibration	-	No image
PLC Master Calibration	-	No image
Convert Position Data	-	No image
Movement Single Position	-	No image
Movement Multi Points	-	No image
Detection Point	-	No image
Camera Calibration	-	No image
Data Save	-	No image
Conditional Branch	-	No image
End	-	No image
DI Branch	-	No image
Control Flow Normal	-	No image
Control Flow PLC Link	-	No image
Control Flow Parallel	-	No image
Control Flow Fieldbus	-	No image
Selective Branch	-	No image
Data Output	-	No image
Parallel Data Output	-	No image
Parallel Judgement Output	-	No image
Fieldbus Data Output	-	No image
Result Display	-	No image
Display Image File	0	File display image 0
	1	File display image 1
	2	File display image 2
	3	File display image 3
Display Last NG Image	0	NG image 0
	1	NG image 1
	2	NG image 2
	3	NG image 3

List of Sub-Image Numbers

In addition to measurement images, the processing unit also contains images being processed and images that have been processed, and these can be displayed in the image window as sub-images. To display a sub-image, specify the number of the sub-image. The sub-image numbers and sub-images of each processing item are shown below.

Item	Sub-image	Description
Search	0	Measurement image
Flexible Search	0	Measurement image
Sensitive Search	0	Measurement image
ECM Search	0	Measurement image
	1	Image with the edge that matches the measurement image overlaid
EC Circle Search	0	Measurement image
Shape Search II	0	Measurement image
Shape Search III	0	Measurement image
	1	Display of measurement object and corresponding model.
	2	Edge image
	3	Display of edge image and corresponding model
Ec Corner	0	Measurement image
Ec Cross	0	Measurement image
Classification	0	Measurement image
Edge Position	0	Measurement image
	1	Profile image
Edge Pitch	0	Measurement image
	1	Profile image
Scan Edge Position	0	Measurement image
	1	Scan image
Scan Edge Width	0	Measurement image
	1	Scan image
Circular Scan Edge Position	0	Measurement image
	1	Edge position display image of each divided region
Circular Scan Edge Width	0	Measurement image
	1	Edge position image of each region division
Intersection	0	Measurement image
	1	Scan region image
Color Data	0	Measurement image
	1	Masked image
Gravity and Area	0	Measurement image
	1	Color extraction image (when measuring a color image) Binary image (when measuring a monochrome image)
Labeling	0	Measurement image
	1	Color extraction image (when measuring a color image) Binary image (when measuring a monochrome image)
Label Data	0	Measurement image
Defect	0	Measurement image
	1	Masked defect profile image (with area measurement)
Precise Defect	0	Measurement image
	1	Masked defect profile image (with area measurement)

Item	Sub-image	Description
Fine Matching	0	Measurement image
	1	Difference image
Character Inspection	0	Measurement image
Date Verification	0	Measurement image
Model Dictionary	0	Measurement image
2DCode	0	Measurement image
Barcode	0	Measurement image
OCR	0	Measurement image
OCR User Dictionary	0	Measurement image
Circle Angle	0	Measurement image
Glue Bead Inspection	0	Measurement image
	1	Selection color image (when measuring a color image) Binary image (when measuring a monochrome image)
	3	Route (Reference path) image
	4	Binary image
Camera Image Input	0	Camera image
Camera Image Input FH	0	Camera image
Camera Image Input HDR	0	Camera image
Camera Image Input HDR Lite	0	Camera image
Camera Switching	0	Camera image
Measurement Image Switching	0	Image after switching
	1	Measurement image
Position Compensation	0	Before scroll
	1	After scroll
Filtering	0	Filtered image
Background Suppression	0	Background suppressed image
Brightness Correct Filter	0	Brightness corrected image
Color Gray Filter	0	Color gray image
Extract Color Filter	0	Color extracted image
	1	Measurement image
Anti Color Shading	0	Anti color shading image
Stripes Removal Filter II	0	Color extracted image
Polar Transformation	0	Circle image
	1	Measurement image
Trapezoidal Correction	0	Trapezoidal corrected image
Machine Simulator	0	Axis shifted image
Image Subtraction	0	Subtraction image
	1	Measurement image

Item	Sub-image	Description
Advanced filter	0	Advanced filter image
	1	Output image 0
	2	Output image 1
	3	Output image 2
	4	Output image 3
	5	Output image
Panorama	0	Panorama image
Unit Macro	0 to 100	Can defined as desired
Unit Calculation Macro	0	Measurement image
Calculation	0	Measurement image
Line Regression	0	Measurement image
Circle Regression	0	Measurement image
Precise Calibration	0	High-precision calibration image
User Data	0	Measurement image
Set Unit Data	0	Measurement image
Get Unit Data	0	Measurement image
Set Unit Figure	0	Measurement image
Get Unit Figure	0	Measurement image
Trend Monitor	0	Trend graph display
	1	Histogram display
Image Logging	0	Measurement image
Image Conversion Logging	0	Measurement image
Data Logging	0	Measurement image
Elapsed Time	0	Measurement image
Wait	0	Measurement image
Focus	0	Measurement image
Iris	0	Measurement image
Parallelize	0	Measurement image
Parallelize Task	0	Measurement image
Statistics	0	Graph display corresponding to "Data number" in setting data
	1	Data graph display of data 0
	2	Data graph display of data 1
	3	Data graph display of data 2
	4	Data graph display of data 3
	5	Data graph display of data 4
	6	Data graph display of data 5
	7	Data graph display of data 6
8	Data graph display of data 7	
Reference Calib Data	0	Calibration reference image
Position Data Calculation	0	Measurement image
Stage Data	0	Measurement image
Robot Data	0	Measurement image

Item	Sub-image	Description
Vision Master Calibration	0	Measurement image + Calibration progress display
	1	Measurement image
PLC Master Calibration	0	Measurement image + Calibration progress display
	1	Measurement image
Convert Position Data	0	Measurement image
Movement Single Position	0	Measurement image
Movement Multi Points	0	Measurement image
Detection Point	0	Measurement image
Camera Calibration	0	Measurement image
Data Save	0	Measurement image
Conditional Branch	0	Measurement image
End	0	Measurement image
DI Branch	0	Measurement image
Control Flow Normal	0	Measurement image
Control Flow PLC Link	0	Measurement image
Control Flow Parallel	0	Measurement image
Control Flow Fieldbus	0	Measurement image
Selective Branch	0	Measurement image
Data Output	0	Measurement image
Parallel Data Output	0	Measurement image
Parallel Judgement Output	0	Measurement image
Fieldbus Data Output	0	Measurement image
Result image	0	Result image
Display Image File	0	Image 0
	1	Image 1
	2	Image 2
	3	Image 3
Display Last NG Image	0	Last NG
	1	1st preceding NG image (when two or more images are saved) Most recent NG image (when less than two images are saved)
	2	2nd preceding NG image (when three or more images are saved) Most recent NG image (when less than three images are saved)
	3	3rd preceding NG image (when four or more images are saved) Most recent NG image (when less than four images are saved)

Manual Revision History

The manual revision symbol is an alphabet appended at the end of the manual number found in the bottom left-hand corner of the front or back cover.

Cat. No. Z367-E1-03

↑
Revision code

Rev. No.	Rev. Date	Revision Contents	Software Version
01	Apr. 2016	Original production	Ver.5.60
02	Mar. 2017	Corrected mistakes.	Ver.5.71
03	Jun. 2017	Additions for software version upgrade.	Ver.5.72

MEMO

OMRON Corporation Industrial Automation Company
Kyoto, JAPAN

Contact: www.ia.omron.com

Regional Headquarters

OMRON EUROPE B.V.

Wegalaan 67-69, 2132 JD Hoofddorp
The Netherlands
Tel: (31)2356-81-300/Fax: (31)2356-81-388

OMRON ELECTRONICS LLC

2895 Greenspoint Parkway, Suite 200
Hoffman Estates, IL 60169 U.S.A.
Tel: (1) 847-843-7900/Fax: (1) 847-843-7787

OMRON ASIA PACIFIC PTE. LTD.

No. 438A Alexandra Road # 05-05/08 (Lobby 2),
Alexandra Technopark,
Singapore 119967
Tel: (65) 6835-3011/Fax: (65) 6835-2711

OMRON (CHINA) CO., LTD.

Room 2211, Bank of China Tower,
200 Yin Cheng Zhong Road,
PuDong New Area, Shanghai, 200120, China
Tel: (86) 21-5037-2222/Fax: (86) 21-5037-2200

Authorized Distributor:

© OMRON Corporation 2013-2019 All Rights Reserved.
In the interest of product improvement,
specifications are subject to change without notice.

Cat. No. Z425-E1-01

0719